[Corporate Structure]
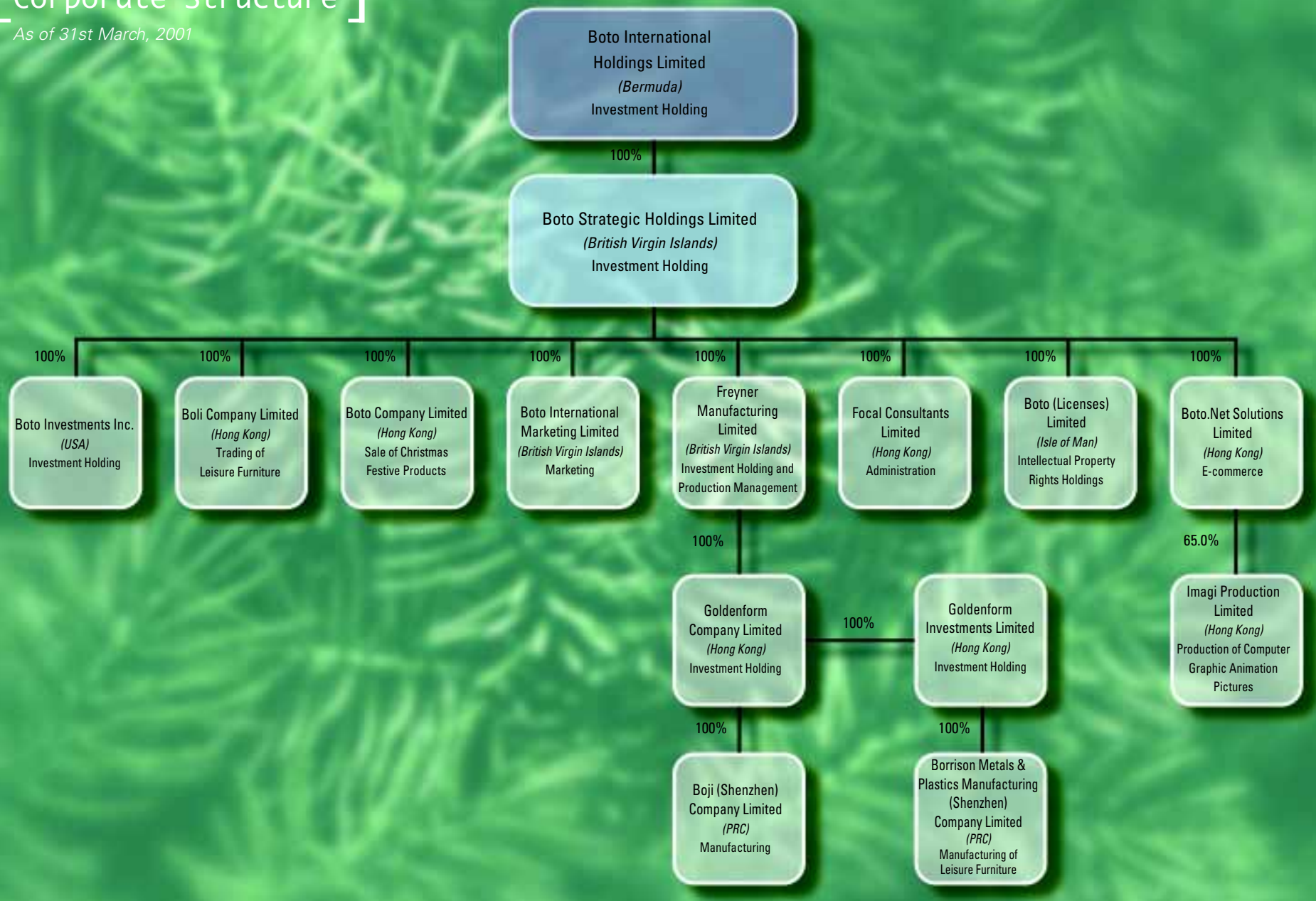
As of 31st March, 2001