BUSINESS STRUCTURE

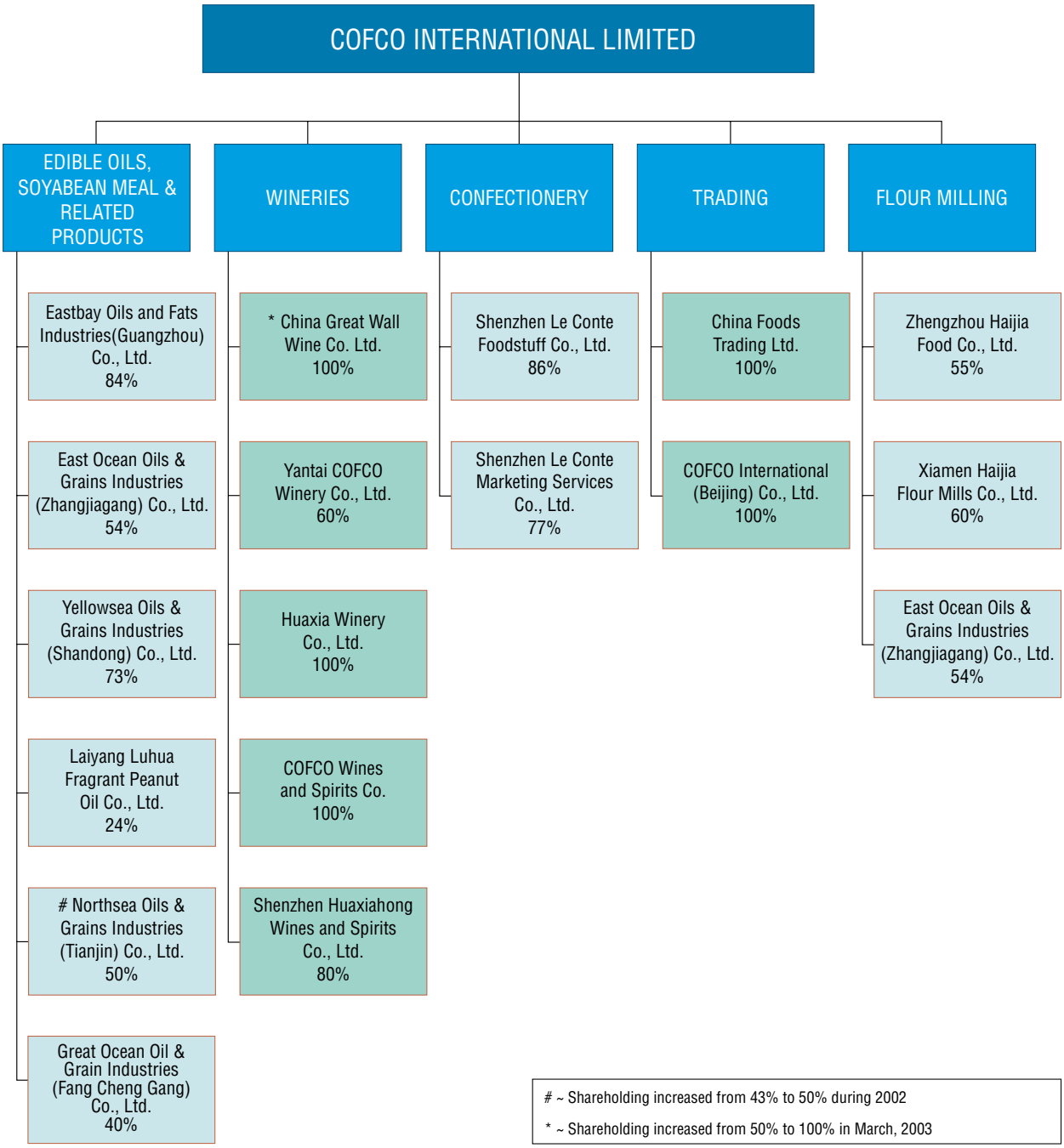

~ Shareholding increased from 43% to 50% during 2002

* ~ Shareholding increased from 50% to 100% in March, 2003