Business Structure

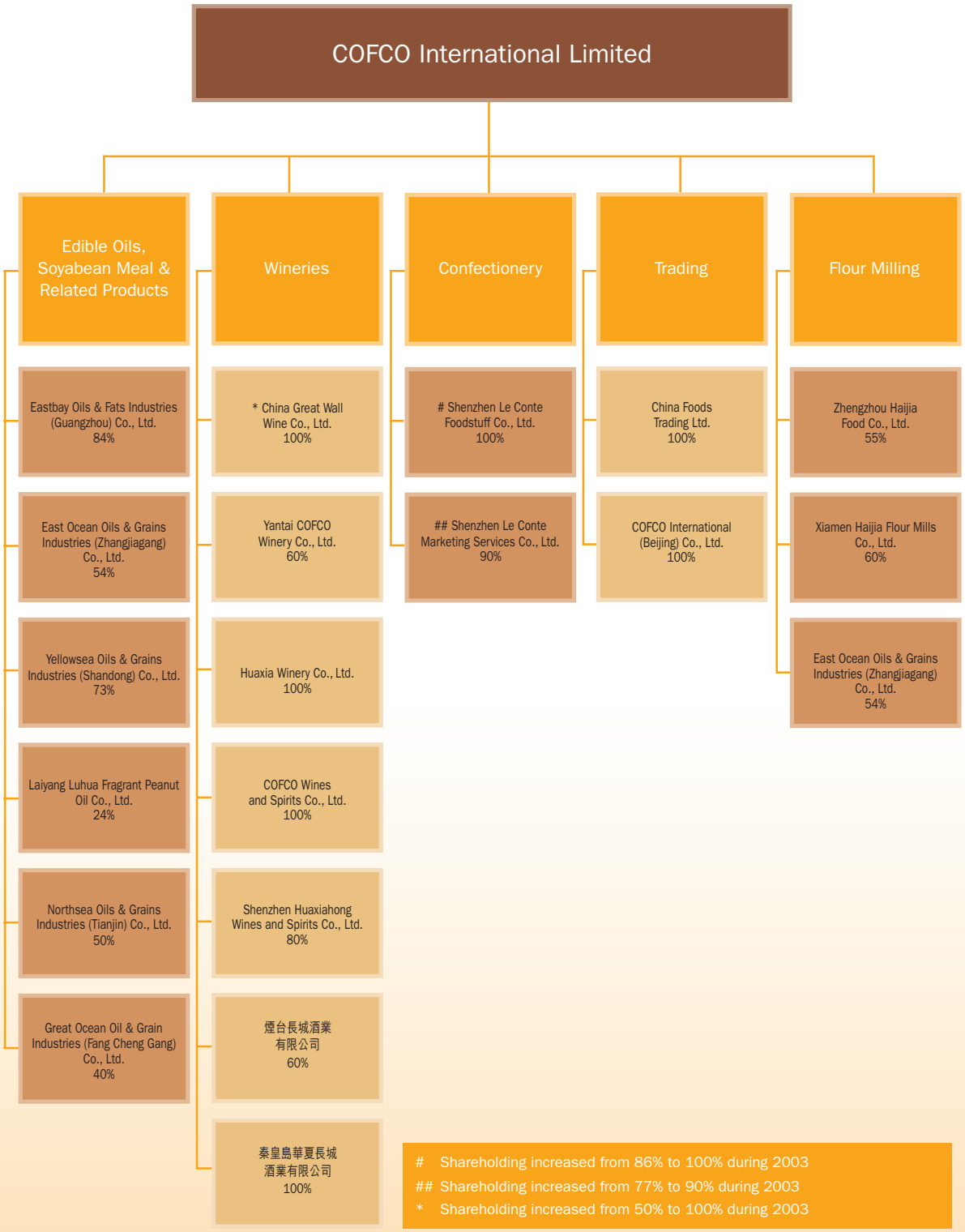

\# Shareholding increased from 86% to 100% during 2003
\## Shareholding increased from 77% to 90% during 2003
* Shareholding increased from 50% to 100% during 2003