



Baozun Inc.  
寶尊電商有限公司\*

(A company controlled through weighted voting rights and incorporated in the Cayman Islands with limited liability)

Stock Code : 9991



2021  
ANNUAL REPORT

\*For identification purposes only



# CONTENTS

|            |  |
|------------|--|
| <b>2</b>   | Chairman's Statement                         |
| <b>4</b>   | About Baozun                                 |
| <b>22</b>  | Definitions                                  |
| <b>24</b>  | Corporate Information                        |
| <b>25</b>  | Information about Our Weighted Voting Rights |
| <b>26</b>  | Financial Highlights                         |
| <b>33</b>  | Independent Auditor's Report                 |
| <b>38</b>  | Consolidated Financial Statements            |
| <b>100</b> | Form 20-F                                    |
| <b>101</b> | Additional Information                       |



**Dear Shareholders:**

On behalf of the Board of Directors and the leadership team of Baozun, I want to thank you for your continuing support and confidence in Baozun. During the 15 years since our founding in 2007, the Baozun brand has gained immense trust and reputation in the market, and our business model and services have rapidly evolved. Throughout 2021, our industry, along with many others, witnessed considerable challenges from Covid-19 pandemic, Better Cotton Initiatives and the implementation of several new regulatory public policies. Thanks to our team's diligent hard work and our core systems' boundless flexibility, we were able to quickly adapt and optimize operations to move forward our strategies and initiatives for sustainable long-term growth.

**EMPOWERING MORE BRAND PARTNERS**

During a difficult market it is even more important to reiterate Baozun's vision, which is, "Technology empowers future success". Benefiting from our healthy category mix, omni-channel strategy, outstanding acquisitions and investments in people and technology, we believe Baozun in 2021 is ever more resilient and balanced. Furthermore, for longer term planning, we'll emphasize the expansion into Asia and commercialization of our technology.

Our brand acquisition momentum continued in 2021 with meaningful breakthrough in the luxury and high premium sectors. We onboarded 18 luxury brand partners in 2021 and exited the year with 333 brand partners under our umbrella for their store operations. We also continued to see acceleration in omni-channel development, especially in new emerging channels. While helping brand partners win incremental business opportunities, we further oriented our core e-commerce infrastructures towards omni-channel in order to incite stronger consumer engagements, regardless of whatever platforms they are on. Overall, our GMV grew by 27.6% year-over-year to RMB71 billion and non-TMALL channels expanded by 500 basis points to 31% of total GMV in 2021.

**ACCELERATING CLIENTS' DIGITAL TRANSFORMATION**

We are happy to be at the forefront of action helping our brand partners accelerate their digital transformation in China's fast-evolving e-commerce industry. With a trend that more and more international brands adopt a China-for-China strategy, and our deep understanding of brands and local insights, we see vast opportunities for us to help brand partners build their China-for-China business operations and China-focused core system and methodology. This is essential to garner success in our brand partners' e-commerce and direct-to-consumer strategy, and it is also central to Baozun's strategy, as captioned in our slogan, "empower future successes, with technology and business innovations".

Correspondingly, we kept pushing the boundaries of innovation and upgrading our technological infrastructures. On top of omni-channel oriented solutions, we launched a series of real-time business intelligence services and data analytics toolkits to help our brand partners make better business decisions, including a proprietary intelligent customer service management system "Service Anywhere", or S-ANY to improve consumer journey and ultimately to promote transactions. Meanwhile, we continued to upgrade our operating platforms and middle office for better process re-engineering and our automation to be more digitized, centralized, and integrated. We also scaled up two regional service centers in Nantong and Hefei in 2021 to further optimize resource allocation and driving efficiency.

All these efforts have won us great recognitions from the brand e-commerce industry. In a recent Net Promoter Score or "NPS" survey conducted by Nielsen, we achieved a very positive NPS result of greater than 8.5 out of 10. This validates our belief in "Customer First", and we aspire to keep building and fostering a culture that drives innovations and business efficiency to empower our brand partners.

**DRIVING GROWTH THROUGH M&A**

In 2021, we made notable progress in executing our M&A plans. We target complementary businesses that enhance our competitiveness, expand economies of scale, and help make our business portfolio more resilient and comprehensive. Our strategy on M&A mainly concentrates on four areas – capability expansion, horizontal consolidation, geographic expansion, and brand building.



Meanwhile, we executed the investment agreement with Cainiao, which not only enriched our financial resources but also opened the door for more business opportunities in both fulfillment and e-commerce. Combining Baotong's outstanding customer-centric services with Cainiao's large economies of scale and infrastructures, we believe our integrated service offerings will advance to the next level, especially the apparel and luxury categories, in being more premium, customized, diversified, and omni-channel.

We believe these acquisitions and strategic alliances will greatly strengthen our value creation for brand partners. Moving forward, we expect to embrace more businesses or partners into Baozun's portfolio, by which will enhance our value proposition, together with our core leadership position.

## KEEP INVESTING IN PEOPLE AND TECHNOLOGY

"Delivering Quality Through Developing People" is our faith, and we continue to invest in our people and organizational development. During 2021, we strategically grew our management team and also optimized our compensation policies, HR training systems, and employee coaching. In our recent employee survey, I am delighted to see our employee satisfactory rate reached 88.5%, accenting a consecutive annual rise for the past five years. Concurrently, I'm happy that MSCI, in recognition of our comprehensive ESG initiatives, upgraded Baozun's ESG Rating to an 'A' in September 2021, highlighting our commitment to a sustainable Baozun ecosystem for the longer term.

Advancing forward, we streamlined the Company into four major groups, namely e-Commerce Group-ECG, Logistics and Supply Chain Group-LSG, Technology and Innovation Center-TIC, and Digital Marketing Group-DMG. With the Company being leaner, flatter, and more focused, we are crafting mechanisms that inspire the use of incentives to encourage innovation and broaden employee ownership.

## 2022 AND BEYOND

Our ample financial resources enable us to pursue initiatives to further enhance shareholder value. In 2021, we completed a share repurchase of approximately US\$165 million out of our total US\$175 million share repurchase programs announced in 2021, and earlier this March, our Board of Directors expanded our share repurchase authorization by another US\$80 million. We believe this share repurchase not only delivers benefits to existing shareholders but also demonstrates our confidence in the future of Baozun.

Looking ahead, we anticipate short-term turbulence due to the recent worst-ever Covid lockdown in some cities in China (including Shanghai), which since mid-March has further dampened consumption and considerably disrupted business activities. Despite these challenges, we will conduct our business with courage, responsibility, intelligence and agility, to protect the interests of the company, and all shareholders. In the longer term, we strongly believe our resilience, business innovations and technology investments will triumph and earn us trust, branding and fortune. Furthermore, for longer term planning, we'll emphasize the expansion into Asia and commercialization of our technology. We are confident and poised to bring best-in-class services and innovative solutions to our brand partners, and march further on our long-term strategic plans to drive business growth and sustainable value creation.

Sincerely,

**Vincent Wenbin Qiu**

*Chairman and Chief Executive Officer*

**Baозun Inc.**





## About Baozun

- 05** ABOUT US

---
- 06** VALUES

---
- 12** COMPANY ACHIEVEMENT

---
- 14** CORPORATE CULTURE

---
- 20** CARE FOR EMPLOYEES

---
- 21** MILESTONES IN 2021

---

Founded in 2007, Baozun Inc. is a pioneering business partner and leading technology solution provider in China's brand e-commerce service industry. The Company listed on NASDAQ in May 2015 and completed a secondary listing on the Hong Kong Stock Exchange in September 2020.

We provide one-stop, end-to-end business solutions for brand e-commerce, covering five major services including store operations, digital marketing, IT solutions, warehousing and fulfilment, and customer services. Our omni-channel solutions cover official brand stores, online marketplaces, such as Tmall and JD.com, social media channels, such as WeChat Mini Programs, emerging live streaming and short video platforms, such as Douyin, as well as O2O smart new-retail stores. We also help our brand partners operate on other global marketplaces such as LAZADA, SHOPEE, HKTVMALL, Yahoo Super Mall.

Rooted in the evolving digital business, we made great efforts to unleash the full potential in the value chain and have been acting as the bridge between brands and consumers by providing customized solutions for brand partners and creating best-in-class shopping experiences for consumers.

### **Vision**

Technology empowers future success

### **Mission**

Driven by technological innovations and customer needs, we strive to become the leading global brand e-commerce business partner

### **Values**

Ownership, Initiative, Integrity, Collaboration, Innovation

# "Ownership, Initiative, Integrity, Collaboration, Innovation"

These are the values that Baozun has adhered to since its inception. It is not only the Company's slogan but also a goal pursued constantly by the company in its operations and by the employees in their work.



## Ownership: for a Better Future

**Effort:** Strive with extraordinary efforts

**Courage:** Always ready to commit more, dare to think and act, dare to make decisions

**Influence:** lead by example, get the team and the people around moving

Ownership is necessary not only for individual success but also for sustainable enterprise success. We are committed to our social and environmental responsibility and actively contribute to a better society.



Intelligent logistics



Develop high-quality e-commerce talents

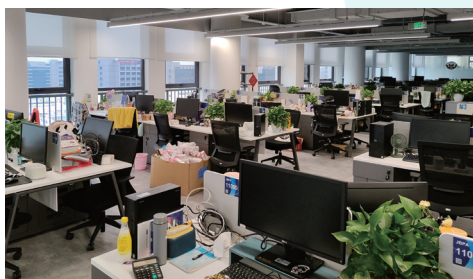

Green office



Public welfare donation



## Initiative: for Better Product and Services

**Higher:** never rest on past laurels, pursue higher goals in one's work

**Innovation:** be proactive, seek breakthroughs, and foster new ideas for strategic work

Initiative represents our attitude of not being satisfied with the status quo, it means that we will take the initiative to set higher standards and challenges, to embrace changes and achieve better breakthroughs.



## Integrity: the Cornerstone of Business Operation

**Righteousness:** honest and upright, selfless dedication and of high moral character

**Straightforward:** tell the truth, be frank with colleagues

**Open:** have open hearts and minds, consider different opinions and ideas

The culture of integrity, as an important part of the system of business ethics and integrity, is the key to prevent deviations from business ethnics at the root.

### CODE OF ETHICS AND BUSINESS INTEGRITY



### BUSINESS ETHICS TRAINING

| Employee training  | Director training   | Special positions   |
|--|---|---|
| <ul style="list-style-type: none"> <li>Induction training</li> <li>Legal literacy campaigns</li> </ul> | <ul style="list-style-type: none"> <li>Compliance training</li> <li>Integrity interviews</li> </ul> | <ul style="list-style-type: none"> <li>Supply chain security</li> <li>Monthly inspection and procurement meeting</li> </ul> |

### SETTING-UP OF A WHISTLEBLOWING CHANNEL AND PROTECTION OF WHISTLEBLOWERS

## Collaboration: Creating Happy Workplace

**Harmony:** harmonious and efficient organization

**Geniality:** unbiased acceptance of new colleagues and new things with tolerance, be positive and friendly in cross-departmental cooperation

Collaboration relates to assistance and recognition. In other words, we should actively participate in team tasks, take team interests as the priority, and contribute our own knowledge and power, to realize the contribution in collaboration, and grow in recognition.

### Key Communication Mechanism for employees

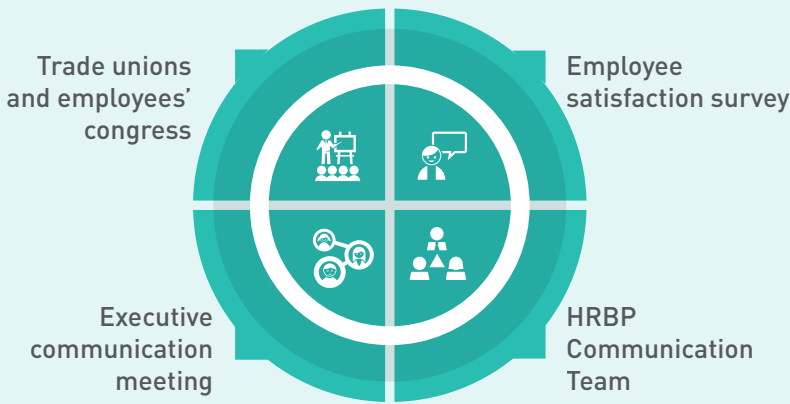

### Physical & Mental Health and Safety at workplace



## **Innovation: for More Efficient and High-Quality Solutions**

**Innovation:** be creative, be determined to innovate, and nurture an entrepreneurial spirit

Innovation is a kind of spirit. It requires us to adopt an empty cup mentality, make positive breakthroughs and try better alternatives. It exists in our daily work, not only in breakthrough innovation, but also in the optimization and improvement of the small details.

**Algorithms empower digital marketing**

**SaaS middle-end systems empower the customers to tap into the new business model — on-demand retail**

**Drive R&D innovation**



2021 was an extraordinary year for China in the post-pandemic era, and the year was also of special significance for Baozun. Based on its deep understanding of brand e-commerce accumulated over the past decade, Baozun collaborated with brand partners and other parties to embrace new opportunities in omni-channel growth and was widely recognized as the industry leader.

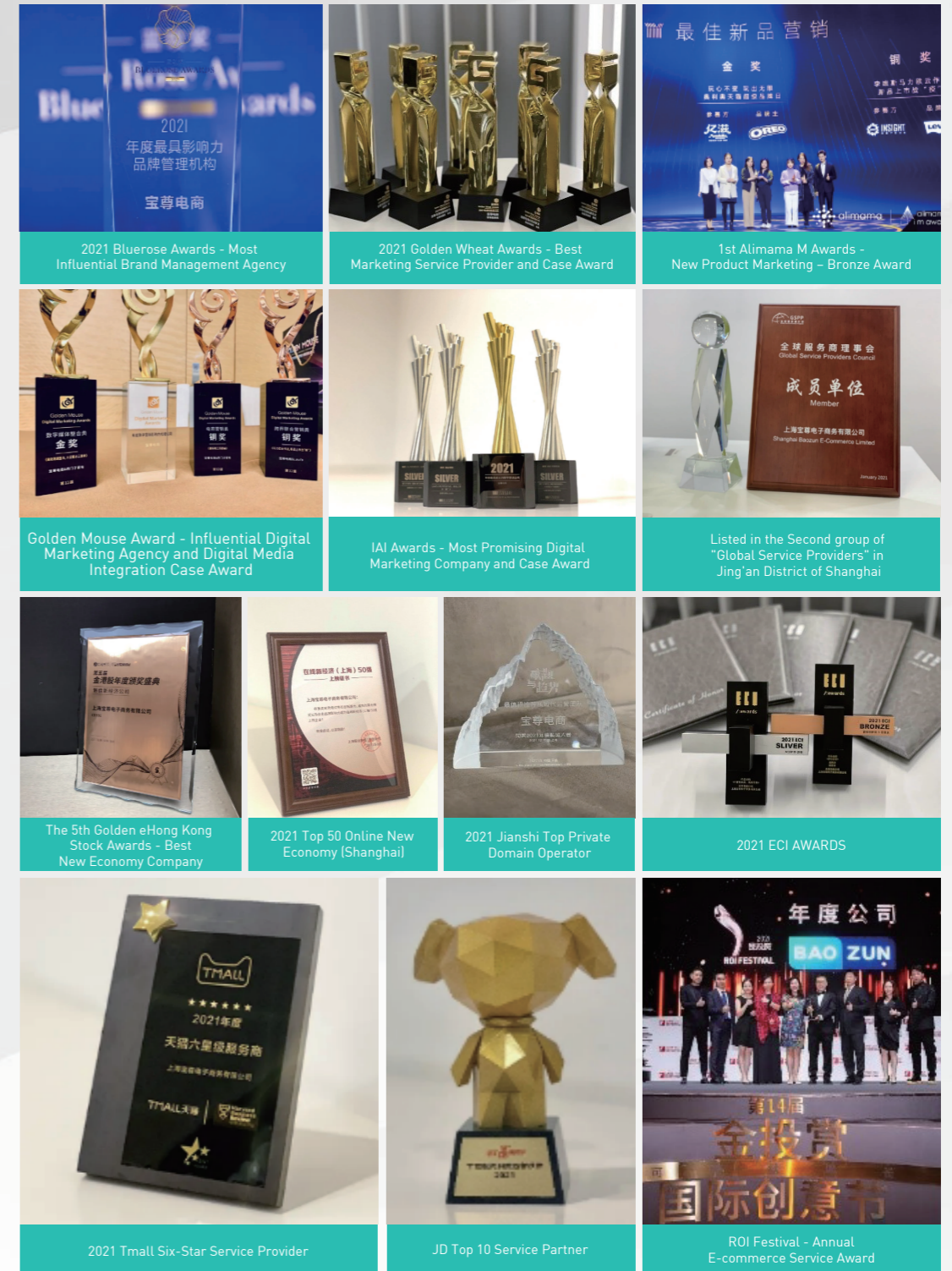
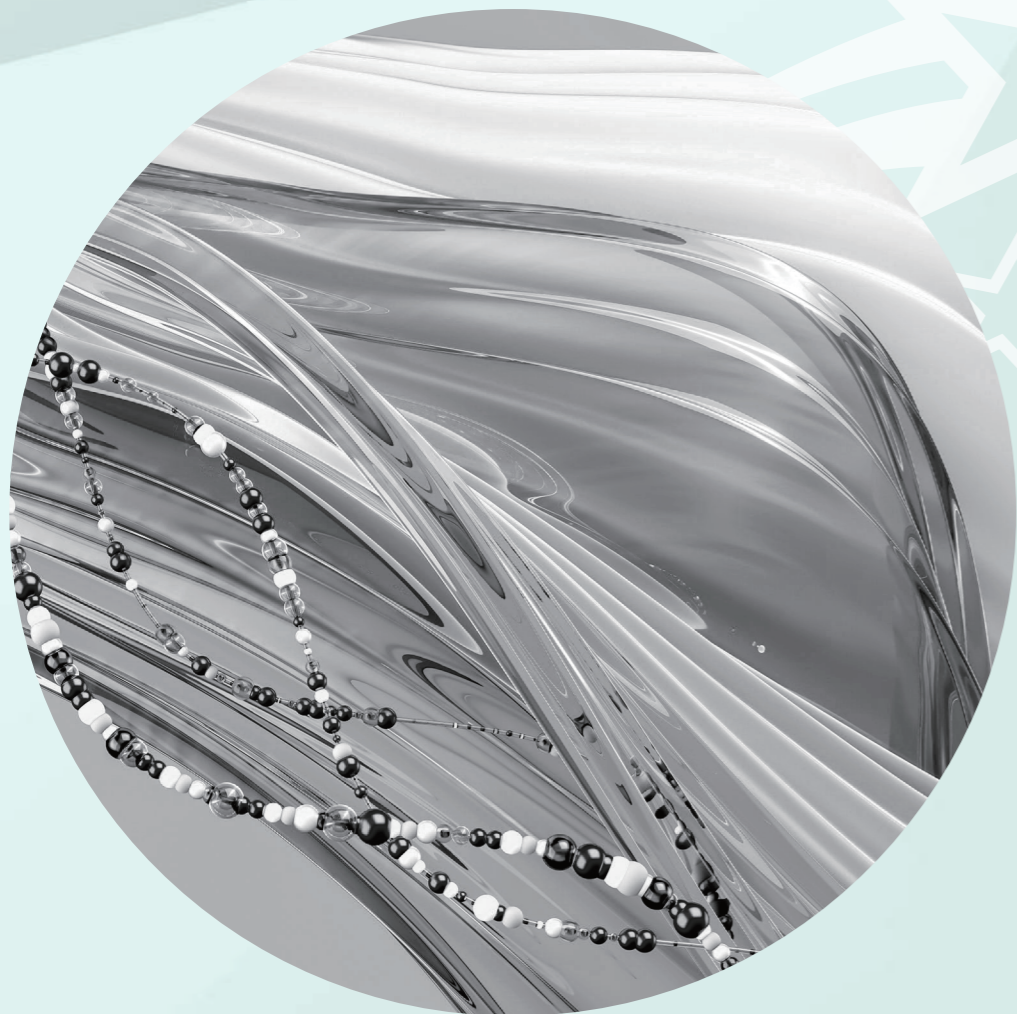

Our culture: Delivering Quality through Developing People  
We firmly believe that every enterprise shoulders the great responsibility of protecting environment and caring for the society and works together to solve the challenges faced by the society.

INDUSTRY LEADERSHIP

**Vincent Wenbin Qiu, our Chairman and Chief Executive Officer, commented in "The Third One" Interview:**

We shared our key to success and development trends of the e-commerce business. Baozun was not the first player into the e-commerce market but firmly established as the industry leader. China's E-commerce business model is hard to copy, and Baozun has boundless new opportunities. Talents comprise not only academic qualifications but also practical experience.



**Our Vice President Tracy Chunlu Li received ROI Interview and gave a themed Speech:**

As e-commerce industry landscape evolves, branded partners face many challenges and opportunities. In the future, brand partners may consider to make short-term strategic adjustments in a number of areas including traffic operation, omni-channel, data security regulation, system, public relations crises, etc.



**Our General Manager of Emerging and Innovation Center Fino Ting Liu participated in 2021 OBVIC Speech:**

The private domain is a digital upgrade of offline retail and user operations, rather than a simple traffic channel and platform. In this area, there is more room for brand partners to innovate and explore, and it is worthwhile for many categories such as beauty and cosmetics to explore deeper.



**Our General Counsel Robin Bin Luo, shared the theme of Lifecycle of Data Security during the "Data Compliance Risk Prevention and Response Training for 'Huhang' High-quality Development of Trade":**

We elaborated with industry insiders the requirements of e-commerce and online shopping security protection during the entire lifecycle of data and the conflict and harmony between the development of commercial value of data and personal data protection.

**Global Brand E-commerce Summit (BECS)**

In 2021, in view of the development trend of e-commerce industry in the post-epidemic era, the sixth Global Brand E-commerce Summit(BECS) in 2021 took "omni-channel, exponential growth" as the theme to explore e-commerce exponential growth potential.



BAOZUN FAMILY

**"Spark Program" - Simultaneous improvement for mentors and trainees**

In 2021, Baozun launched the "Spark Program" for the simultaneous improvement of personal abilities and career development for trainees and mentors, which not only helps operation trainees quickly master and improve their professional abilities, but also improves the mentors' leadership and management skills.



New Year's Day



Caring for each employee



**Psychological care for employees**

Ever since Baozun launched the Employee Assistance Program (EAP), it has continuously invited professionals to provide psychological diagnosis, advice and consultation to the employees through on-site services or online connection. In 2021, we held a psychological counseling carnival in Baozun's new building.



**"New Employee Training Camp" - Unique training for new employees**

In 2021, the Nantong Operation Center organized a new employee training camp, which improved not only the skills and abilities of new employees, but also their team cohesiveness through a variety of training methods, including learning, practice, application and assessment.



11.11 Festival Fair

### Set up the E-Commerce Industry College to boost high-quality employment

Baozun and Nantong Open University jointly set up the Baozun-Nantong Open University E-Commerce Industry College in 2021. Through close integration of industry and education, the college combines practice with teaching, expands Baozun's talent pool, offers students job and training opportunities while fostering the sustainable development of the industry.



### Warm love

On December 28, 2021, Baotong E-logistics made donations to Wujiang Social Welfare Center, spreading love and warmth to people who lived in the center, including citizens without income, the ability to work, or family support network, orphans, disabled children and abandoned children.

## SOCIAL WELFARE

## UNITY IS STRENGTH



Technology Innovation Center (TIC)



Logistics & Supply Chain Group (LSG)



Digital Marketing Group (DMG)



Beauty & Cosmetics Lifestyle (BCL)



Digital Lifestyle (DLS)



Luxury Business Group (LBG)



Fashion, Apparel, Sports (FAS)



Sports Group (SPS)



Strategic Client Group (SCG)



# CARE FOR EMPLOYEES

Baozun regards employees as valuable assets, and they are Baozun's main force for sustainable development. In 2021, we continue to cultivate an equal, inclusive, and diversified culture, and our efforts have been well recognized by the industry.



2021 Best Employer



2021 Annual Best Employer in China - Best Employer in Shanghai



Shanghai Harmonious Labor Relations Outstanding Enterprises



GHR Annual Outstanding Case of Enterprise Human Resources



Annual Strategic Cooperation Award



King's Ark Award for Employer Cherishing Talents the Most

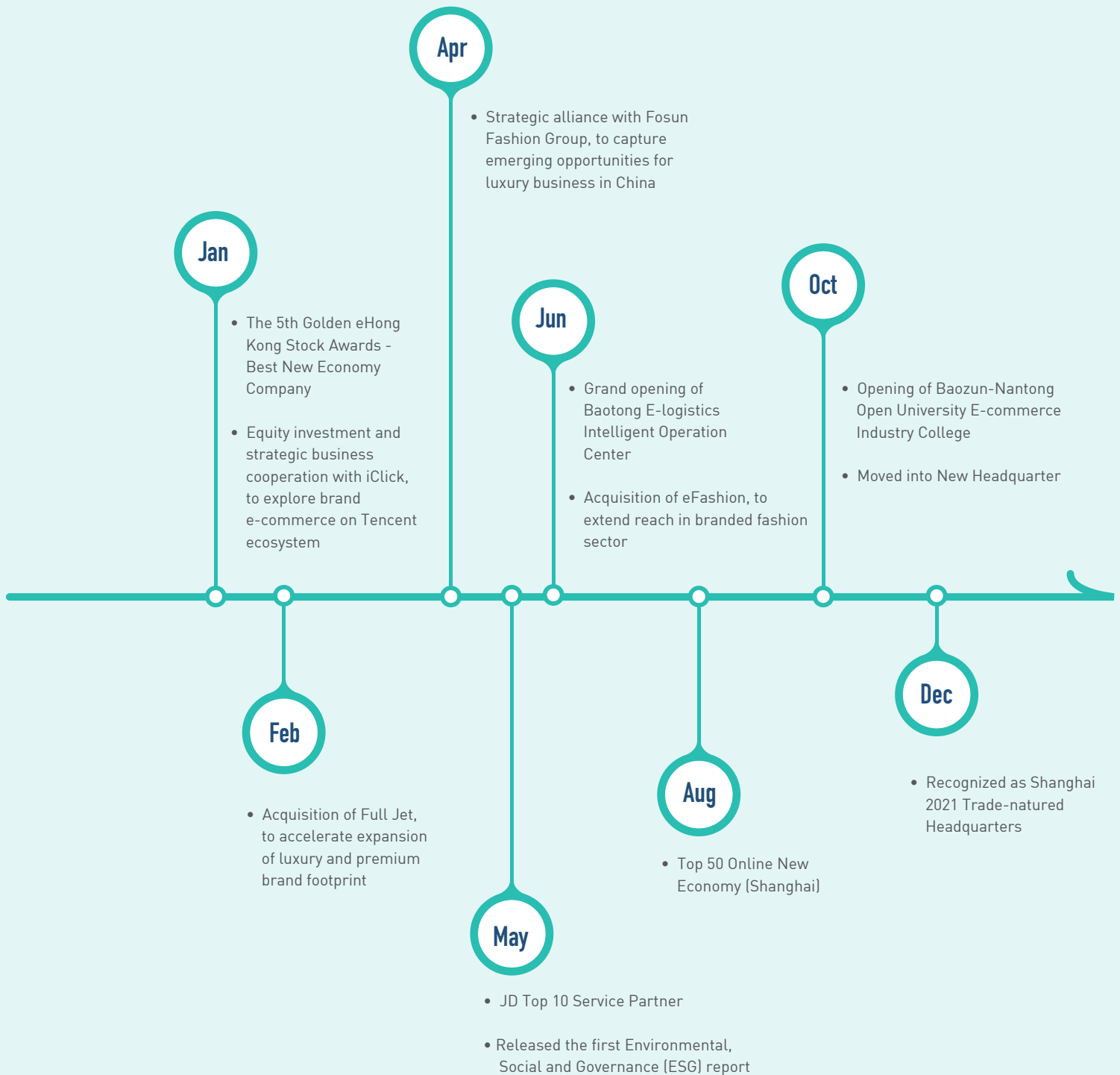



Unless otherwise indicated or the context otherwise requires, references in this annual report to:

- “ADRs” are to the American depositary receipts, which, if issued, evidence our ADSs;
- “ADSs” are to our American depositary shares, each of which represents three Class A ordinary shares;
- “Baozun,” “we,” “us,” “our company,” and “our,” are to Baozun Inc., a Cayman Islands exempted company, formerly known as Baozun Cayman Inc. and unless the context requires otherwise, includes its consolidated subsidiaries and variable interest entity and its subsidiaries;
- “brand e-commerce” are to business-to-consumer (B2C) e-commerce conducted through official brand stores, official marketplace stores, or official stores on other channels;
- “brand partners” are to companies for which we operate or have entered into agreements to operate official brand stores, official marketplace stores, or official stores on other channels under their brand names;
- “China” and the “PRC” are to the People’s Republic of China, excluding, for the purpose of this annual report only, Taiwan, the Hong Kong Special Administrative Region and the Macau Special Administrative Region;
- “Distribution GMV” are to the GMV under the distribution business model;
- “GMV” are to gross merchandise volume, and when used in connection with our business, include (i) the full value of all purchases transacted and settled on the stores operated by us (including, prior to its closure in 2017, our Maikefeng marketplace but excluding stores for the operations of which we only charge fixed fees) and (ii) the full value of purchases for which consumers have placed orders and paid deposits on such stores and which have been settled offline. Our calculation of GMV includes value added tax and excludes (i) shipping charges, (ii) surcharges and other taxes, (iii) value of the goods that are returned and (iv) deposits for purchases that have not been settled;
- “HK\$” or “Hong Kong dollars” or “HK dollars” are to Hong Kong dollars, the lawful currency of Hong Kong;
- “Hong Kong” or “HK” or “Hong Kong S.A.R.” are to the Hong Kong Special Administrative Region of the PRC;

- “Hong Kong Listing Rules” are to the Rules Governing the Listing of Securities on The Stock Exchange of Hong Kong Limited, as amended or supplemented from time to time;
- “Hong Kong Share Registrar” are to Computershare Hong Kong Investor Services Limited;
- “Hong Kong Stock Exchange” are to The Stock Exchange of Hong Kong Limited;
- “Non-distribution GMV” are to the GMV under the service fee business model and the consignment business model;
- “O2O” are to online-to-offline and offline-to-online commerce;
- “official brand stores” are to brands’ official online stores;
- “official marketplace stores” are to brands’ flagship stores and authorized stores on third-party online marketplaces;
- “RMB” and “Renminbi” are to the legal currency of China;
- “ordinary shares” are to our Class A ordinary shares and Class B ordinary shares, par value US\$0.0001 per share;
- “US\$”, “U.S. dollars” or “dollars” are to the legal currency of the United States; and
- “U.S. GAAP” are to United States Generally Accepted Accounting Principles.

Solely for the convenience of the reader, certain RMB amounts and Hong Kong dollar amount have been translated into U.S. dollars at specified rates. Unless otherwise noted, all translations from RMB and Hong Kong dollars to U.S. dollars and from U.S. dollars to RMB and Hong Kong dollars were made at a rate of RMB6.3726 to US\$1.00 and HK\$7.7996 to US\$1.00, the respective exchange rates as set forth in the H.10 statistical release of the U.S. Federal Reserve Board on December 30, 2021. As of April 22, 2022, the exchange rate for one U.S. dollar was RMB6.5010 and HK\$7.8459, respectively. We make no representation that the RMB, Hong Kong dollar or U.S. dollar amounts referred to herein could have been or could be converted to U.S. dollars or RMB, as the case may be, at any particular rate, or at all.





## CORPORATE INFORMATION

### BOARD OF DIRECTORS

#### Directors

Mr. Vincent Wenbin Qiu (仇文彬)  
Mr. Junhua Wu (吳駿華)  
Mr. Satoshi Okada (岡田聡良)  
Ms. Yang Liu (劉洋)

#### Independent Directors

Mr. Yiu Pong Chan  
Ms. Bin Yu (余濱)  
Mr. Steve Hsien-Chieng Hsia  
Mr. Benjamin Changqing Ye (葉長青)

### BOARD COMMITTEES

#### Audit Committee

Ms. Bin Yu (余濱) (Chairman)  
Mr. Yiu Pong Chan  
Mr. Benjamin Changqing Ye (葉長青)

#### Compensation Committee

Mr. Yiu Pong Chan (Chairman)  
Ms. Bin Yu (余濱)  
Mr. Steve Hsien-Chieng Hsia

#### Nominating and Corporate Governance Committee

Mr. Steve Hsien-Chieng Hsia (Chairman)  
Mr. Yiu Pong Chan  
Ms. Bin Yu (余濱)

### STOCK CODE

HKEX: 9991  
NASDAQ: BZUN

### AUTHORIZED REPRESENTATIVE

Ms. Wendy Shu Sun  
No. 1-9, Lane 510, West Jiangchang Road  
Shanghai 200436, China

### AUDITOR

Deloitte Touche Tohmatsu  
Registered Public Interest Entity Auditors  
35/F One Pacific Place  
88 Queensway Admiralty  
Hong Kong

### COMPANY WEBSITE

[www.baozun.com](http://www.baozun.com)

### REGISTERED OFFICE

Vistra (Cayman) Limited  
P.O. Box 31119 Grand Pavilion, Hibiscus Way  
802 West Bay Road  
Grand Cayman, KY1-1205  
Cayman Islands

### PRINCIPAL EXECUTIVE OFFICES OF MAIN OPERATIONS

No. 1-9, Lane 510, West Jiangchang Road  
Shanghai 200436, China



## INFORMATION ABOUT OUR WEIGHTED VOTING RIGHTS

### WEIGHTED VOTING RIGHT STRUCTURE

Under our weighted voting rights structure, our share capital comprises Class A ordinary shares and Class B ordinary shares. Each Class A ordinary share entitles the holder to exercise one vote, and each Class B ordinary share entitles the holder to exercise ten votes, respectively, on any resolution tabled at the Company's general meetings, except as may otherwise provided for in our memorandum and articles of association. Shareholders and prospective investors should be aware of the potential risks of investing in a company with a weighted voting rights structure. Our American depositary shares, each representing three of our Class A ordinary shares, are listed on the Nasdaq Global Select Market in the United States under the symbol BZUN.

Each Class B ordinary share is convertible into one Class A ordinary share at any time by the holder thereof. Upon the conversion of all the issued and outstanding Class B ordinary shares into Class A ordinary shares, the Company will issue 13,300,738 Class A ordinary shares, representing approximately 7.0% of the total number of issued and outstanding Class A ordinary shares or 6.6% of the enlarged issued and outstanding shares of the Company (without taking into account any the shares to be issued pursuant to the 2014 Share Incentive Plan and the 2015 Share Incentive Plan, including pursuant to the exercise of options or the vesting of RSUs or other awards that have been or may be granted from time to time and any issuance or repurchase of Shares and/or ADSs that we may make) as of March 31, 2022.

### WVR BENEFICIARY

As of March 31, 2022, the weighted voting rights ("WVR") beneficiaries are Mr. Vincent Wenbin Qiu, our co-founder, chairman and chief executive officer and Mr. Junhua Wu, our co-founder, director and chief growth officer. Mr. Qiu is interested in and controls, through Jesvinco Holdings Limited, a company wholly owned by Mr. Qiu, 10 Class A ordinary shares and 9,410,369 Class B ordinary shares. Mr. Qiu also beneficially owns 640,807 Class A ordinary shares, and 735,221 Class A ordinary shares, comprising Class A ordinary shares underlying restricted share units vested or to be vested within 60 days of March 31, 2022 held by Mr. Qiu. As of March 31, 2022, Mr. Qiu has not exercised his right to acquire such Class A ordinary shares. As of March 31, 2022, without including shares that the person has the right to acquire within 60 days, including through the exercise of any option, warrant or other right or the conversion of any other security, Mr. Qiu controlled 29.4% of the aggregate voting power of our Company. Mr. Wu is interested in and controls, through Casvendino Holdings Limited, a company wholly owned by Mr. Wu, 3,890,369 Class B ordinary shares. Mr. Wu also beneficially owns 405 Class A ordinary shares, and 2,285,304 Class A ordinary shares, comprising Class A ordinary shares issuable upon exercise of options and Class A ordinary shares underlying restricted share units vested or to be vested within 60 days of March 31, 2022 held by Mr. Wu. As of March 31, 2022, Mr. Wu has not exercised his right to acquire such Class A ordinary shares. As of March 31, 2022, without including shares that the person has the right to acquire within 60 days, including through the exercise of any option, warrant or other right or the conversion of any other security, Mr. Wu controlled 12.1% of the aggregate voting power of our Company. The Company's WVR structure enables the WVR beneficiaries to exercise voting control over the Company notwithstanding that the WVR beneficiaries do not hold a majority economic interest in the share capital of the Company. This will enable the Company to benefit from the continuing vision and leadership of the WVR beneficiaries who will control the Company with a view to its long-term prospects and strategy prospective investors are advised to be aware of the potential risks of investing in companies with weighed voting rights structures, in particular that interests of the WVR beneficiaries may not necessarily always be aligned with those of our shareholders as a whole, and that the WVR beneficiaries will be in a position to exert significant influence over the affairs of our Company and the outcome of shareholders' resolutions, irrespective of how other shareholders vote. Prospective investors should make the decision to invest in the Company only after due and careful consideration. Upon any sale, transfer, assignment or disposition of beneficial ownership of any Class B ordinary shares by a holder thereof to any person or entity that is not an Affiliate (as defined in the our articles of association) of such holder, such Class B ordinary shares will be automatically and immediately converted into an equal number of Class A ordinary shares.





## FINANCIAL HIGHLIGHTS

The selected consolidated financial data presented below as of and for the years ended December 31, 2019, 2020 and 2021 have been prepared in accordance with U.S. GAAP. Our selected consolidated statement of operations data for the three years ended December 31, 2019, 2020 and 2021 and selected consolidated balance sheet data as of December 31, 2020 and 2021 have been derived from our audited consolidated financial statements included elsewhere in this document. Our selected consolidated balance sheet data as of December 31, 2019 has been derived from our audited consolidated financial statements not included in this document. The historical results are not necessarily indicative of results to be expected in any future period.

|   | For the year ended December 31,   |                    |                    | US\$               |
|---|---|--------------------|--------------------|--------------------|
|   | 2019  | 2020               | 2021               |                    |
|   | RMB   | RMB                | RMB                |                    |
| <b>Selected Consolidated Statement of Operations Data</b>                       | <b>(in thousands, except for per share and per ADS data and number of shares)</b> |                    |                    |                    |
| <b>Net revenues</b>   |   |                    |                    |                    |
| Product sales   | 3,422,151   | 3,906,611          | <b>3,873,589</b>   | <b>607,851</b>     |
| Services  | 3,856,041   | 4,944,952          | <b>5,522,667</b>   | <b>866,627</b>     |
| <b>Total net revenues</b>   | <b>7,278,192</b>  | <b>8,851,563</b>   | <b>9,396,256</b>   | <b>1,474,478</b>   |
| <b>Operating expenses<sup>(1)</sup></b>   |   |                    |                    |                    |
| Cost of products  | (2,774,342)   | (3,326,243)        | <b>(3,276,571)</b> | <b>(514,165)</b>   |
| Fulfillment <sup>(2)</sup>  | (1,678,191)   | (2,259,176)        | <b>(2,661,126)</b> | <b>(417,589)</b>   |
| Sales and marketing <sup>(2)</sup>  | (1,815,642)   | (2,130,667)        | <b>(2,549,842)</b> | <b>(400,126)</b>   |
| Technology and content <sup>(2)</sup>   | (392,951)   | (409,870)          | <b>(448,410)</b>   | <b>(70,365)</b>    |
| General and administrative <sup>(2)</sup>                                       | (215,660)   | (224,045)          | <b>(525,802)</b>   | <b>(82,510)</b>    |
| Other operating (expense) income, net   | (17,753)  | 57,115             | <b>72,516</b>      | <b>11,379</b>      |
| <b>Total operating expenses</b>   | <b>(6,894,539)</b>  | <b>(8,292,886)</b> | <b>(9,389,235)</b> | <b>(1,473,376)</b> |
| <b>Income from operations</b>   | <b>383,653</b>  | <b>558,677</b>     | <b>7,021</b>       | <b>1,102</b>       |
| <b>Other income (expenses)</b>  |   |                    |                    |                    |
| Interest income   | 42,614  | 41,373             | <b>62,943</b>      | <b>9,877</b>       |
| Interest expense  | (61,316)  | (66,124)           | <b>(56,847)</b>    | <b>(8,921)</b>     |
| Unrealized investment loss  | –   | –                  | <b>(209,956)</b>   | <b>(32,947)</b>    |
| Gain on disposal of investment  | –   | –                  | <b>150</b>         | <b>24</b>          |
| Impairment loss of investments  | (9,021)   | (10,800)           | <b>(3,541)</b>     | <b>(556)</b>       |
| Exchange (loss) gain  | (7,663)   | 25,725             | <b>46,226</b>      | <b>7,254</b>       |
| <b>Income before income tax and share of income in equity method investment</b> | <b>348,267</b>  | <b>548,851</b>     | <b>(154,004)</b>   | <b>(24,167)</b>    |
| Income tax expense <sup>(3)</sup>   | (71,144)  | (127,787)          | <b>(55,259)</b>    | <b>(8,671)</b>     |
| Share of income (loss) in equity method investment                              | 4,768   | 5,470              | <b>3,300</b>       | <b>518</b>         |



| Selected Consolidated<br>Statement of Operations Data  | For the year ended December 31,   |             |                    |                    |
|--|---|-------------|--------------------|--------------------|
|  | 2019  | 2020        | 2021               | US\$               |
|  | RMB   | RMB         | RMB                |                    |
|  | (in thousands, except for per share and<br>per ADS data and number of shares) |             |                    |                    |
| <b>Net income (loss)</b>   | 281,891   | 426,534     | <b>(205,963)</b>   | <b>(32,320)</b>    |
| Net loss (income) attributable to non-<br>controlling interests                                  | 187   | (796)       | <b>(1,505)</b>     | <b>(236)</b>       |
| Net (income) loss attributable to redeemable<br>non-controlling interest                         | (781)   | 254         | <b>(12,362)</b>    | <b>(1,940)</b>     |
| <b>Net income (loss) attributable to ordinary<br/>shareholders of Baozun Inc.</b>                | 281,297   | 425,992     | <b>(219,830)</b>   | <b>(34,496)</b>    |
| Net income (loss) per share attributable to ordinary<br>shareholders of Baozun Inc.              |   |             |                    |                    |
| Basic  | 1.62  | 2.27        | <b>(1.02)</b>      | <b>(0.16)</b>      |
| Diluted  | 1.57  | 2.23        | <b>(1.02)</b>      | <b>(0.16)</b>      |
| Net income (loss) per ADS attributable to ordinary<br>shareholders of Baozun Inc. <sup>(4)</sup> |   |             |                    |                    |
| Basic  | 4.85  | 6.82        | <b>(3.05)</b>      | <b>(0.48)</b>      |
| Diluted  | 4.72  | 6.69        | <b>(3.05)</b>      | <b>(0.48)</b>      |
| Weighted average shares used in calculating net<br>income per ordinary share                     |   |             |                    |                    |
| Basic  | 173,937,013   | 187,322,781 | <b>216,370,290</b> | <b>216,370,290</b> |
| Diluted  | 178,932,010   | 190,988,171 | <b>216,370,290</b> | <b>216,370,290</b> |
| <b>Non-GAAP Financial Measures<sup>(5)</sup>:</b>  |   |             |                    |                    |
| Non-GAAP income from operations  | 460,400   | 668,681     | <b>224,104</b>     | <b>35,167</b>      |
| Non-GAAP net income  | 358,246   | 536,146     | <b>217,390</b>     | <b>34,113</b>      |
| Non-GAAP net income attributable to ordinary<br>shareholders of Baozun Inc.                      | 357,076   | 535,028     | <b>199,602</b>     | <b>31,322</b>      |
| Non-GAAP net income attributable to ordinary<br>shareholders of Baozun Inc. per ADS:             |   |             |                    |                    |
| Basic  | 6.16  | 8.57        | <b>2.77</b>        | <b>0.43</b>        |
| Diluted  | 5.99  | 8.40        | <b>2.72</b>        | <b>0.43</b>        |









The following table sets forth the following operating data for each period indicated:

|   | <b>For the Year Ended December 31,</b> |          |                 |
|---|--|----------|-----------------|
|   | 2019                                   | 2020     | 2021            |
| <b>Number of brand partners for store operations<br/>as of the period end<sup>(1)</sup></b>     | 231                                    | 266      | <b>333</b>      |
| <b>Number of GMV brand partners for store operations<br/>as of the period end<sup>(2)</sup></b> | 222                                    | 258      | <b>315</b>      |
| <b>Total GMV<sup>(3)</sup> (RMB in millions)</b>  | 44,410.3                               | 55,687.4 | <b>71,053.9</b> |
| <b>Distribution GMV<sup>(4)</sup></b>   | 3,849.5                                | 4,334.6  | <b>4,335.7</b>  |
| <b>Non-distribution GMV<sup>(5)</sup></b>   | 40,560.8                               | 51,352.8 | <b>66,718.2</b> |
| <b>Average GMV per GMV brand partner<sup>(6)</sup> (RMB in millions)</b>                        | 222                                    | 232      | <b>248</b>      |

- (1) Brand partners are defined as companies for which we operate or have entered into agreements to operate official brand stores, official marketplace stores, or official stores on other channels under their brand names.
- (2) GMV brand partners are brand partners that contributed to our GMV during the period.
- (3) GMV is defined as (i) the full value of all purchases transacted and settled on stores operated by us (excluding stores for the operations of which we only charge fixed fees) and (ii) the full value of purchases for which consumers have placed orders and paid deposits at such stores and which have been settled offline. Our calculation of GMV includes value added tax but excludes (i) shipping charges, (ii) surcharges and other taxes, (iii) value of the goods that are returned and (iv) deposits for purchases that have not been settled.
- (4) Distribution GMV refers to the GMV under the distribution business model.
- (5) Non-distribution GMV refers to the GMV under the service fee business model and the consignment business model.
- (6) Average GMV per GMV brand partner is calculated by dividing GMV by the average number of GMV brand partners as of the beginning and end of the respective periods.





### Non-GAAP Financial Measures

In evaluating our business, we consider and use non-GAAP income (loss) from operations, non-GAAP net income (loss), non-GAAP net income (loss) attributable to ordinary shareholders of Baozun Inc., and non-GAAP net income (loss) attributable to ordinary shareholders of Baozun Inc. per ADS, as supplemental measures to review and assess our operating performance. The presentation of these non-GAAP financial measures is not intended to be considered in isolation or as a substitute for the financial information prepared and presented in accordance with U.S. GAAP. Non-GAAP income (loss) from operations is income (loss) from operations excluding the impact of share-based compensation expenses and amortization of intangible assets resulting from business acquisition. Non-GAAP net income (loss) is net income (loss) excluding the impact of share-based compensation expenses, amortization of intangible assets resulting from business acquisition and unrealized investment loss. Non-GAAP net income (loss) attributable to ordinary shareholders of Baozun Inc. is net income (loss) attributable to ordinary shareholders of Baozun Inc. excluding the impact of share-based compensation expenses, amortization of intangible assets resulting from business acquisition and unrealized investment loss. Non-GAAP net income (loss) attributable to ordinary shareholders of Baozun Inc. per ADS is non-GAAP net income (loss) attributable to ordinary shareholders of Baozun Inc. divided by weighted average number of shares used in calculating net income (loss) per ordinary share multiplied by three, as each ADS represents three of our Class A ordinary shares.

We present the non-GAAP financial measures because they are also used by our management to evaluate our operating performance and formulate business plans. Non-GAAP income (loss) from operations, non-GAAP net income (loss), non-GAAP net income (loss) attributable to ordinary shareholders of Baozun Inc. and non-GAAP net income (loss) attributable to ordinary shareholders of Baozun Inc. per ADS enable our management to assess our operating results without considering the impact of share-based compensation expenses and amortization of intangible assets resulting from business acquisition. Such items are non-cash expenses that are not directly related to our business operations. Share-based compensation expenses represent non-cash expenses associated with share options and restricted share units we grant under share incentive plans. Amortization of intangible assets resulting from business acquisition represents non-cash expenses associated with intangible assets acquired through one-off business acquisition. Unrealized investment loss represents non-cash expenses associated with the change in fair value of the equity investment. We believe that, by excluding such non-cash items, the non-GAAP financial measures help identify the trends underlying our core operating results that could otherwise be distorted. As such, we believe that the non-GAAP financial measures facilitate investors' assessment of our operating performance, enhance the overall understanding of our past performance and future prospects and allow for greater visibility with respect to key metrics used by our management in their financial and operational decision-making.



The non-GAAP financial measures are not defined under U.S. GAAP and are not presented in accordance with U.S. GAAP. The non-GAAP financial measures have limitations as analytical tools. One of the key limitations of using non-GAAP income (loss) from operations, non-GAAP net income (loss), non-GAAP net income (loss) attributable to ordinary shareholders of Baozun Inc. and non-GAAP net income (loss) attributable to ordinary shareholders of Baozun Inc. per ADS is that they do not reflect all items of income (loss) and expense that affect our operations. Share-based compensation expenses and amortization of intangible assets resulting from business acquisition and unrealized investment loss have been and may continue to be incurred in our business and are not reflected in the presentation of non-GAAP income (loss) from operations, non-GAAP net income (loss), non-GAAP net income (loss) attributable to ordinary shareholders of Baozun Inc. and non-GAAP net income (loss) attributable to ordinary shareholders of Baozun Inc. per ADS. Further, the non-GAAP measures may differ from the non-GAAP measures used by other companies, including peer companies, and therefore their comparability may be limited. In light of the foregoing limitations, the non-GAAP income (loss) from operations, non-GAAP net income (loss), non-GAAP net income (loss) attributable to ordinary shareholders of Baozun Inc. and non-GAAP net income (loss) attributable to ordinary shareholders of Baozun Inc. per ADS for the period should not be considered in isolation from or as an alternative to income (loss) from operations, net income (loss), net income (loss) attributable to ordinary shareholders of Baozun Inc., net income (loss) attributable to ordinary shareholders of Baozun Inc. per ADS, or other financial measures prepared in accordance with U.S. GAAP.

We compensate for these limitations by reconciling the non-GAAP financial measure to the nearest U.S. GAAP performance measure, which should be considered when evaluating our performance. We encourage you to review our financial information in its entirety and not rely on a single financial measure.





A reconciliation of these non-GAAP financial measures in 2019, 2020 and 2021 to the nearest U.S. GAAP performance measures is provided below:

|  | For the year ended December 31,  |             |                    | US\$               |
|--|--|-------------|--------------------|--------------------|
|  | 2019   | 2020        | 2021               |                    |
|  | RMB  | RMB         | RMB                |                    |
|  | (in thousands, except for per share and per ADS data and number of shares) |             |                    |                    |
| <b>Income from operations</b>  | 383,653  | 558,677     | <b>7,021</b>       | <b>1,102</b>       |
| <b>Add: Share-based compensation expenses</b>  | 75,183   | 108,440     | <b>196,547</b>     | <b>30,843</b>      |
| <b>Amortization of intangible assets resulting from business acquisition</b>                     | 1,564  | 1,564       | <b>20,536</b>      | <b>3,222</b>       |
| <b>Non-GAAP income from operations</b>   | 460,400  | 668,681     | <b>224,104</b>     | <b>35,167</b>      |
| <b>Net income (loss)</b>   | 281,891  | 426,534     | <b>(205,963)</b>   | <b>(32,320)</b>    |
| <b>Add: Share-based compensation expenses</b>  | 75,183   | 108,440     | <b>196,547</b>     | <b>30,843</b>      |
| <b>Amortization of intangible assets resulting from business acquisition</b>                     | 1,564  | 1,564       | <b>20,536</b>      | <b>3,222</b>       |
| <b>Unrealized investment loss</b>  | –  | –           | <b>209,956</b>     | <b>32,947</b>      |
| <b>Less: Tax effect of amortization of intangible assets resulting from business acquisition</b> | (392)  | (392)       | <b>(3,686)</b>     | <b>(579)</b>       |
| <b>Non-GAAP net income</b>   | 358,246  | 536,146     | <b>217,390</b>     | <b>34,113</b>      |
| <b>Net income (loss) attributable to ordinary shareholders of Baozun Inc.</b>                    | 281,297  | 425,992     | <b>(219,830)</b>   | <b>(34,496)</b>    |
| <b>Add: Share-based compensation expenses</b>  | 75,183   | 108,440     | <b>196,547</b>     | <b>30,843</b>      |
| <b>Amortization of intangible assets resulting from business acquisition</b>                     | 796  | 796         | <b>15,574</b>      | <b>2,443</b>       |
| <b>Unrealized investment loss</b>  | –  | –           | <b>209,956</b>     | <b>32,947</b>      |
| <b>Less: Tax effect of amortization of intangible assets resulting from business acquisition</b> | (200)  | (200)       | <b>(2,645)</b>     | <b>(415)</b>       |
| <b>Non-GAAP net income attributable to ordinary shareholders of Baozun Inc.</b>                  | 357,076  | 535,028     | <b>199,602</b>     | <b>31,322</b>      |
| <b>Non-GAAP net income attributable to ordinary shareholders of Baozun Inc. per ADS:</b>         |  |             |                    |                    |
| <b>Basic</b>   | 6.16   | 8.57        | <b>2.77</b>        | <b>0.43</b>        |
| <b>Diluted</b>   | 5.99   | 8.40        | <b>2.72</b>        | <b>0.43</b>        |
| <b>Weighted average shares used in calculating net income</b>                                    |  |             |                    |                    |
| <b>Basic</b>   | 173,937,013  | 187,322,781 | <b>216,370,290</b> | <b>216,370,290</b> |
| <b>Diluted</b>   | 178,932,010  | 190,988,171 | <b>216,370,290</b> | <b>216,370,290</b> |



# Deloitte.

# 德勤

## To the Shareholders of Baozun Inc.

(incorporated in Cayman Islands with limited liability)

### OPINION

We have audited the consolidated financial statements of Baozun Inc. (the “Company”), its subsidiaries and variable interest entity (collectively referred to as “the Group”) set out on pages 38 to 99, which comprise the consolidated balance sheet as at December 31, 2021, and the consolidated statement of operations, consolidated statement of comprehensive income, consolidated statement of changes in shareholders’ equity and consolidated statement of cash flows for the year then ended, and notes to the consolidated financial statements, including a summary of significant accounting policies.

In our opinion, the consolidated financial statements give a true and fair view of the consolidated financial position of the Group as at December 31, 2021, and of its consolidated financial performance and its consolidated cash flows for the year then ended in accordance with accounting principles generally accepted in the United States of America.

### BASIS FOR OPINION

We conducted our audit in accordance with Hong Kong Standards on Auditing (“HKSA”) issued by the Hong Kong Institute of Certified Public Accountants (“HKICPA”). Our responsibilities under those standards are further described in the Auditor’s Responsibilities for the Audit of the Consolidated Financial Statements section of our report. We are independent of the Group in accordance with the HKICPA’s Code of Ethics for Professional Accountants (the “Code”), and we have fulfilled our other ethical responsibilities in accordance with the Code. We believe that the audit evidence we have obtained is sufficient and appropriate to provide a basis for our opinion.

### KEY AUDIT MATTERS

Key audit matters are those matters that, in our professional judgment, were of most significance in our audit of the consolidated financial statements of the current period. These matters were addressed in the context of our audit of the consolidated financial statements as a whole, and in forming our opinion thereon, and we do not provide a separate opinion on these matters.





## KEY AUDIT MATTERS (CONTINUED)

### Key audit matter

#### Purchase Price Allocation from Business Combination

As described in Note 9 to the consolidated financial statement, the Company completed several business acquisitions for total purchase considerations of RMB569.6 million during the year ended December 31, 2021. The transactions were accounted for as business combination and the acquisition method of accounting was applied. Accordingly, the purchase prices, including contingent consideration of RMB92.8 million, were allocated to the assets acquired and liabilities assumed based on their estimated fair values at the respective date of acquisition, including identified intangible assets of RMB247.9 million and resulting goodwill of RMB383.5 million. Management applied significant judgment in estimating the fair values of intangible assets acquired, which involved the use of significant estimates and assumptions with respect to the cash flow projections and discount rates used in valuation of the intangible assets.

The principal considerations for our determination that performing procedures relating to the acquisitions is a key audit matter are the high degree of auditor judgment and subjectivity in performing procedures relating to the fair value measurement of intangible assets acquired and the contingent considerations recorded due to the significant judgment made by management when developing the estimates of fair value.

### How our audit addressed the key audit matter

Our audit procedures related to business acquisitions included the following:

- obtained an understanding, evaluated the design and tested the operating effectiveness over the Company's controls related to the accounting for the business acquisitions and the determination of the purchase price allocation;
- evaluated, with the assistance of our valuation specialist,
  - the appropriateness of the valuation methodologies used for fair value measurement of intangible assets;
  - the reasonableness of the significant assumptions used in estimating the fair values of the intangible assets, including the cash flow projections based on the past performance of the acquired businesses as well as relevant economic and industry forecasts, and the discount rates; and
  - the mathematical accuracy of the valuations.
- assessed the competency and qualifications of external valuation specialists engaged by management to assist in their processes.



## OTHER INFORMATION

The directors of the Company are responsible for the other information. The other information comprises the information included in the annual report, but does not include the consolidated financial statements and our auditor's report thereon.

Our opinion on the consolidated financial statements does not cover the other information and we do not express any form of assurance conclusion thereon.

In connection with our audit of the consolidated financial statements, our responsibility is to read the other information and, in doing so, consider whether the other information is materially inconsistent with the consolidated financial statements or our knowledge obtained in the audit or otherwise appears to be materially misstated. If, based on the work we have performed, we conclude that there is a material misstatement of this other information, we are required to report that fact. We have nothing to report in this regard.

## RESPONSIBILITIES OF DIRECTORS AND THOSE CHARGED WITH GOVERNANCE FOR THE CONSOLIDATED FINANCIAL STATEMENTS

The directors of the Company are responsible for the preparation of the consolidated financial statements that give a true and fair view in accordance with the accounting principles generally accepted in the United States of America, and for such internal control as the directors determine is necessary to enable the preparation of consolidated financial statements that are free from material misstatement, whether due to fraud or error.

In preparing the consolidated financial statements, the directors are responsible for assessing the Group's ability to continue as a going concern, disclosing, as applicable, matters related to going concern and using the going concern basis of accounting unless the directors either intend to liquidate the Group or to cease operations, or have no realistic alternative but to do so.

Those charged with governance are responsible for overseeing the Group's financial reporting process.

## AUDITOR'S RESPONSIBILITIES FOR THE AUDIT OF THE CONSOLIDATED FINANCIAL STATEMENTS

Our objectives are to obtain reasonable assurance about whether the consolidated financial statements as a whole are free from material misstatement, whether due to fraud or error, and to issue an auditor's report that includes our opinion solely to you, as a body, in accordance with our agreed terms of engagement, and for no other purpose. We do not assume responsibility towards or accept liability to any other person for the contents of this report. Reasonable assurance is a high level of assurance, but is not a guarantee that an audit conducted in accordance with HKSAAs will always detect a material misstatement when it exists. Misstatements can arise from fraud or error and are considered material if, individually or in the aggregate, they could reasonably be expected to influence the economic decisions of users taken on the basis of these consolidated financial statements.







## AUDITOR'S RESPONSIBILITIES FOR THE AUDIT OF THE CONSOLIDATED FINANCIAL STATEMENTS (CONTINUED)

As part of an audit in accordance with HKSAAs, we exercise professional judgment and maintain professional skepticism throughout the audit. We also:

- Identify and assess the risks of material misstatement of the consolidated financial statements, whether due to fraud or error, design and perform audit procedures responsive to those risks, and obtain audit evidence that is sufficient and appropriate to provide a basis for our opinion. The risk of not detecting a material misstatement resulting from fraud is higher than for one resulting from error, as fraud may involve collusion, forgery, intentional omissions, misrepresentations, or the override of internal control.
- Obtain an understanding of internal control relevant to the audit in order to design audit procedures that are appropriate in the circumstances, but not for the purpose of expressing an opinion on the effectiveness of the Group's internal control.
- Evaluate the appropriateness of accounting policies used and the reasonableness of accounting estimates and related disclosures made by the directors.
- Conclude on the appropriateness of the directors' use of the going concern basis of accounting and, based on the audit evidence obtained, whether a material uncertainty exists related to events or conditions that may cast significant doubt on the Group's ability to continue as a going concern. If we conclude that a material uncertainty exists, we are required to draw attention in our auditor's report to the related disclosures in the consolidated financial statements or, if such disclosures are inadequate, to modify our opinion. Our conclusions are based on the audit evidence obtained up to the date of our auditor's report. However, future events or conditions may cause the Group to cease to continue as a going concern.
- Evaluate the overall presentation, structure and content of the consolidated financial statements, including the disclosures, and whether the consolidated financial statements represent the underlying transactions and events in a manner that achieves fair presentation.
- Obtain sufficient appropriate audit evidence regarding the financial information of the entities or business activities within the Group to express an opinion on the consolidated financial statements. We are responsible for the direction, supervision and performance of the group audit. We remain solely responsible for our audit opinion.

We communicate with those charged with governance regarding, among other matters, the planned scope and timing of the audit and significant audit findings, including any significant deficiencies in internal control that we identify during our audit.

We also provide those charged with governance with a statement that we have complied with relevant ethical requirements regarding independence, and to communicate with them all relationships and other matters that may reasonably be thought to bear on our independence, and where applicable, actions taken to eliminate threats or safeguards applied.



## AUDITOR'S RESPONSIBILITIES FOR THE AUDIT OF THE CONSOLIDATED FINANCIAL STATEMENTS (CONTINUED)

From the matters communicated with those charged with governance, we determine those matters that were of most significance in the audit of the consolidated financial statements of the current period and are therefore the key audit matters. We describe these matters in our auditor's report unless law or regulation precludes public disclosure about the matter or when, in extremely rare circumstances, we determine that a matter should not be communicated in our report because the adverse consequences of doing so would reasonably be expected to outweigh the public interest benefits of such communication.

The engagement partner on the audit resulting in the independent auditor's report is Lee Po Chi.

### **Deloitte Touche Tohmatsu**

*Certified Public Accountants*

Hong Kong

April 29, 2022



**CONSOLIDATED BALANCE SHEET**

(All amounts in thousands, except share and per share data)

|  | As of December 31, |            |           |
|--|--------------------|------------|-----------|
|  | 2020               | 2021       | US\$      |
|  | RMB                | RMB        | (Note 2)  |
| <b>ASSETS</b>  |                    |            |           |
| <b>Current assets:</b>   |                    |            |           |
| Cash and cash equivalents  | 3,579,665          | 4,606,545  | 722,867   |
| Restricted cash  | 151,354            | 93,219     | 14,628    |
| Short-term investments   | 1,448,843          | –          | –         |
| Accounts receivable, net of allowance for credit losses of RMB12,949 and RMB118,724 as of December 31, 2020 and 2021, respectively | 2,188,977          | 2,260,918  | 354,788   |
| Inventories  | 1,026,038          | 1,073,567  | 168,466   |
| Advances to suppliers  | 284,776            | 527,973    | 82,850    |
| Prepayments and other current assets   | 438,212            | 572,774    | 89,881    |
| Amounts due from related parties   | 40,935             | 68,984     | 10,825    |
| <b>Total current assets</b>  | 9,158,800          | 9,203,980  | 1,444,305 |
| <b>Non-current assets:</b>   |                    |            |           |
| Investments in equity investees  | 53,342             | 330,788    | 51,908    |
| Property and equipment, net  | 430,089            | 652,886    | 102,452   |
| Intangible assets, net   | 146,373            | 395,210    | 62,017    |
| Land use right, net  | 41,541             | 40,516     | 6,358     |
| Operating lease right-of-use assets  | 524,792            | 1,095,570  | 171,919   |
| Goodwill   | 13,574             | 397,904    | 62,440    |
| Other non-current assets   | 51,531             | 87,926     | 13,797    |
| Deferred tax assets  | 54,649             | 114,200    | 17,920    |
| <b>Total non-current assets</b>  | 1,315,891          | 3,115,000  | 488,811   |
| <b>TOTAL ASSETS</b>  | 10,474,691         | 12,318,980 | 1,933,116 |



(All amounts in thousands, except share and per share data)

|   | As of December 31, |                  |                |
|---|--------------------|------------------|----------------|
|   | 2020               | 2021             | US\$           |
|   | RMB                | RMB              | (Note 2)       |
| <b>LIABILITIES AND SHAREHOLDERS' EQUITY</b>   |                    |                  |                |
| <b>Current liabilities (including amounts of the consolidated VIE without recourse to the Company. See Note 2):</b> |                    |                  |                |
| Short-term loan   | –                  | 2,288,465        | 359,110        |
| Accounts payable  | 421,562            | 494,079          | 77,533         |
| Notes payable   | 500,820            | 529,603          | 83,106         |
| Income tax payables   | 72,588             | 127,990          | 20,084         |
| Accrued expenses and other current liabilities  | 991,180            | 984,519          | 154,493        |
| Amounts due to related parties  | 44,997             | 73,794           | 11,580         |
| Current operating lease liabilities   | 165,122            | 278,176          | 43,652         |
| <b>Total current liabilities</b>  | <b>2,196,269</b>   | <b>4,776,626</b> | <b>749,558</b> |
| <b>Non-current liabilities:</b>   |                    |                  |                |
| Long-term loan  | 1,762,847          | –                | –              |
| Deferred tax liability  | 2,538              | 51,525           | 8,085          |
| Long-term operating lease liabilities   | 370,434            | 883,495          | 138,640        |
| Other non-current liabilities   | –                  | 125,985          | 19,769         |
| <b>Total non-current liabilities</b>  | <b>2,135,819</b>   | <b>1,061,005</b> | <b>166,494</b> |
| <b>TOTAL LIABILITIES</b>  | <b>4,332,088</b>   | <b>5,837,631</b> | <b>916,052</b> |

**Commitments (Note 19)**

The accompanying notes are an integral part of these consolidated financial statements.





## CONSOLIDATED BALANCE SHEET

(All amounts in thousands, except share and per share data)

|  | As of December 31, |                   |                  |
|--|--------------------|-------------------|------------------|
|  | 2020               | 2021              | US\$             |
|  | RMB                | RMB               | (Note 2)         |
| <b>Redeemable non-controlling interests</b>  | 9,000              | <b>1,421,680</b>  | <b>223,092</b>   |
| <b>Baozun Inc. shareholders' equity:</b>   |                    |                   |                  |
| Class A ordinary shares (US\$0.0001 par value;<br>470,000,000 shares authorized, 220,505,115 and<br>195,493,754 shares issued and outstanding as of<br>December 31, 2020 and 2021, respectively) | 137                | <b>125</b>        | <b>20</b>        |
| Class B ordinary shares (US\$0.0001 par value;<br>30,000,000 shares authorized, 13,300,738 shares<br>issued and outstanding as of December 31, 2020<br>and 2021, respectively)                   | 8                  | <b>8</b>          | <b>1</b>         |
| Additional paid-in capital   | 5,207,631          | <b>4,959,646</b>  | <b>778,277</b>   |
| Treasury shares (nil and 8,149,626 shares as of<br>December 31, 2020 and 2021, respectively)   | –                  | <b>(385,942)</b>  | <b>(60,563)</b>  |
| Retained earnings  | 952,001            | <b>425,125</b>    | <b>66,711</b>    |
| Accumulated other comprehensive income   | (48,756)           | <b>(102,603)</b>  | <b>(16,101)</b>  |
| <b>Total Baozun Inc. shareholders' equity</b>  | 6,111,021          | <b>4,896,359</b>  | <b>768,345</b>   |
| Non-controlling interests  | 22,582             | <b>163,310</b>    | <b>25,627</b>    |
| <b>Total equity</b>  | 6,133,603          | <b>5,059,669</b>  | <b>793,972</b>   |
| <b>TOTAL LIABILITIES, REDEEMABLE NON-CONTROLLING<br/>INTERESTS AND EQUITY</b>  | 10,474,691         | <b>12,318,980</b> | <b>1,933,116</b> |

The accompanying notes are an integral part of these consolidated financial statements.



## CONSOLIDATED STATEMENT OF OPERATIONS

(All amounts in thousands, except for share and per share data)

|  | For the year ended December 31, |                    |                    | US\$<br>(Note 2)   |
|--|---------------------------------|--------------------|--------------------|--------------------|
|  | 2019<br>RMB                     | 2020<br>RMB        | 2021<br>RMB        |                    |
| <b>Net revenues</b>  |                                 |                    |                    |                    |
| Product sales  | 3,422,151                       | 3,906,611          | <b>3,873,589</b>   | <b>607,851</b>     |
| Services (including related party revenues of RMB29,564, RMB59,953 and RMB95,821 for the years ended December 31, 2019, 2020 and 2021, respectively) | 3,856,041                       | 4,944,952          | <b>5,522,667</b>   | <b>866,627</b>     |
| <b>Total net revenues</b>  | <b>7,278,192</b>                | <b>8,851,563</b>   | <b>9,396,256</b>   | <b>1,474,478</b>   |
| <b>Operating expenses:</b>   |                                 |                    |                    |                    |
| Cost of products   | (2,774,342)                     | (3,326,243)        | <b>(3,276,571)</b> | <b>(514,165)</b>   |
| Fulfillment  | (1,678,191)                     | (2,259,176)        | <b>(2,661,126)</b> | <b>(417,589)</b>   |
| Sales and marketing  | (1,815,642)                     | (2,130,667)        | <b>(2,549,842)</b> | <b>(400,126)</b>   |
| Technology and content   | (392,951)                       | (409,870)          | <b>(448,410)</b>   | <b>(70,365)</b>    |
| General and administrative   | (215,660)                       | (224,045)          | <b>(525,802)</b>   | <b>(82,510)</b>    |
| Other operating (expense) income, net  | (17,753)                        | 57,115             | <b>72,516</b>      | <b>11,379</b>      |
| <b>Total operating expenses</b>  | <b>(6,894,539)</b>              | <b>(8,292,886)</b> | <b>(9,389,235)</b> | <b>(1,473,376)</b> |
| <b>Income from operations</b>  | <b>383,653</b>                  | <b>558,677</b>     | <b>7,021</b>       | <b>1,102</b>       |
| <b>Other income (expenses):</b>  |                                 |                    |                    |                    |
| Interest income  | 42,614                          | 41,373             | <b>62,943</b>      | <b>9,877</b>       |
| Interest expense   | (61,316)                        | (66,124)           | <b>(56,847)</b>    | <b>(8,921)</b>     |
| Unrealized investment loss   | –                               | –                  | <b>(209,956)</b>   | <b>(32,947)</b>    |
| Gain on disposal of investment   | –                               | –                  | <b>150</b>         | <b>24</b>          |
| Impairment loss of investments   | (9,021)                         | (10,800)           | <b>(3,541)</b>     | <b>(556)</b>       |
| Exchange (loss) gain   | (7,663)                         | 25,725             | <b>46,226</b>      | <b>7,254</b>       |
| <b>Income before income tax and share of income in equity method investment</b>  | <b>348,267</b>                  | <b>548,851</b>     | <b>(154,004)</b>   | <b>(24,167)</b>    |
| Income tax expense   | (71,144)                        | (127,787)          | <b>(55,259)</b>    | <b>(8,671)</b>     |
| Share of income in equity method investment  | 4,768                           | 5,470              | <b>3,300</b>       | <b>518</b>         |
| <b>Net Income (loss)</b>   | <b>281,891</b>                  | <b>426,534</b>     | <b>(205,963)</b>   | <b>(32,320)</b>    |
| Net loss (income) attributable to non-controlling interests  | 187                             | (796)              | <b>(1,505)</b>     | <b>(236)</b>       |
| Net (income) loss attributable to redeemable non-controlling interests   | (781)                           | 254                | <b>(12,362)</b>    | <b>(1,940)</b>     |
| <b>Net income (loss) attributable to ordinary shareholders of Baozun Inc.</b>  | <b>281,297</b>                  | <b>425,992</b>     | <b>(219,830)</b>   | <b>(34,496)</b>    |





## CONSOLIDATED STATEMENT OF OPERATIONS

(All amounts in thousands, except for share and per share data)

|  | For the year ended December 31, |             |             |             |
|--|---------------------------------|-------------|-------------|-------------|
|  | 2019                            | 2020        | 2021        | US\$        |
|  | RMB                             | RMB         | RMB         | (Note 2)    |
| Net income (loss) per share attributable to ordinary shareholders of Baozun Inc.:                              |                                 |             |             |             |
| Basic  | 1.62                            | 2.27        | (1.02)      | (0.16)      |
| Diluted  | 1.57                            | 2.23        | (1.02)      | (0.16)      |
| Net income (loss) per American depositary shares (“ADS”) attributable to ordinary shareholders of Baozun Inc.: |                                 |             |             |             |
| Basic  | 4.85                            | 6.82        | (3.05)      | (0.48)      |
| Diluted  | 4.72                            | 6.69        | (3.05)      | (0.48)      |
| Weighted average shares used in calculating net income (loss) per ordinary share:                              |                                 |             |             |             |
| Basic  | 173,937,013                     | 187,322,781 | 216,370,290 | 216,370,290 |
| Diluted  | 178,932,010                     | 190,988,171 | 216,370,290 | 216,370,290 |

The accompanying notes are an integral part of these consolidated financial statements.



## CONSOLIDATED STATEMENT OF COMPREHENSIVE INCOME

(All amounts in thousands, except for share and per share data)

|  | For the year ended December 31, |             |             | US\$<br>(Note 2) |
|--|---------------------------------|-------------|-------------|------------------|
|  | 2019<br>RMB                     | 2020<br>RMB | 2021<br>RMB |                  |
| Net income (loss)                                    | 281,891                         | 426,534     | (205,963)   | (32,320)         |
| Other comprehensive income, net of tax of nil:       |                                 |             |             |                  |
| Foreign currency translation adjustment              | (842)                           | (77,136)    | (53,847)    | (8,450)          |
| Comprehensive income (loss)                          | 281,049                         | 349,398     | (259,810)   | (40,770)         |
| Total comprehensive (income) loss                    |                                 |             |             |                  |
| attributable to non-controlling interests            | 187                             | (796)       | (1,505)     | (236)            |
| Total comprehensive (income) loss                    |                                 |             |             |                  |
| attributable to redeemable non-controlling interests | (781)                           | 254         | (12,362)    | (1,940)          |
| Total comprehensive income (loss)                    |                                 |             |             |                  |
| attributable to ordinary shareholders of Baozun Inc. | 280,455                         | 348,856     | (273,677)   | (42,946)         |

The accompanying notes are an integral part of these consolidated financial statements.







## CONSOLIDATED STATEMENT OF CHANGES IN SHAREHOLDERS' EQUITY

(All amounts in thousands, except for share and per share data)

|  | Ordinary shares     |      | Treasury shares     |             | Additional<br>paid-in capital | Retained<br>Earnings | Accumulated<br>other<br>comprehensive<br>income | Total Baozun<br>shareholders'<br>equity | Non-<br>controlling<br>interests | Total equity |
|--|---------------------|------|---------------------|-------------|-------------------------------|----------------------|---|---|----------------------------------|--------------|
|  | Number of<br>Shares | RMB  | Number of<br>Shares | RMB         |                               |                      |   |   |                                  |              |
|  |                     |      |                     |             |                               |                      |   |   |                                  |              |
| <b>Balance as of January 1, 2019</b>   | 172,548,611         | 106  | -                   | -           | 1,903,503                     | 244,712              | 29,222  | 2,177,543                               | 17,473                           | 2,195,016    |
| Net income   | -                   | -    | -                   | -           | -                             | 281,297              | -   | 281,297                                 | 594                              | 281,891      |
| Net income attributable to redeemable<br>non-controlling interests                 | -                   | -    | -                   | -           | -                             | -                    | -   | -                                       | (781)                            | (781)        |
| Contribution from non-controlling interests  | -                   | -    | -                   | -           | -                             | -                    | -   | -                                       | 4,500                            | 4,500        |
| Issuance of ordinary shares under ADS lending<br>arrangement                       | 12,692,328          | 9    | -                   | -           | -                             | -                    | -   | 9                                       | -                                | 9            |
| ADS lending arrangement in connection with<br>issuance of convertible senior notes | -                   | -    | -                   | -           | 33,836                        | -                    | -   | 33,836                                  | -                                | 33,836       |
| Share-based compensation   | -                   | -    | -                   | -           | 75,183                        | -                    | -   | 75,183                                  | -                                | 75,183       |
| Exercise of share options and vesting of RSUs                                      | 2,978,728           | -    | -                   | -           | 1,705                         | -                    | -   | 1,705                                   | -                                | 1,705        |
| Foreign currency translation adjustment  | -                   | -    | -                   | -           | -                             | -                    | (842)   | (842)                                   | -                                | (842)        |
| <b>Balance as of December 31, 2019</b>   | 188,219,667         | 115  | -                   | -           | 2,014,227                     | 526,009              | 28,380  | 2,568,731                               | 21,786                           | 2,590,517    |
| Net income   | -                   | -    | -                   | -           | -                             | 425,992              | -   | 425,992                                 | 542                              | 426,534      |
| Net income attributable to redeemable<br>non-controlling interests                 | -                   | -    | -                   | -           | -                             | -                    | -   | -                                       | 254                              | 254          |
| Issuance of ordinary shares upon Hong Kong<br>public offering                      | 43,833,700          | 30   | -                   | -           | 3,084,534                     | -                    | -   | 3,084,564                               | -                                | 3,084,564    |
| Share-based compensation   | -                   | -    | -                   | -           | 108,440                       | -                    | -   | 108,440                                 | -                                | 108,440      |
| Exercise of share options and vesting of RSUs                                      | 1,752,486           | -    | -                   | -           | 430                           | -                    | -   | 430                                     | -                                | 430          |
| Foreign currency translation adjustment  | -                   | -    | -                   | -           | -                             | -                    | (77,136)  | (77,136)                                | -                                | (77,136)     |
| <b>Balance as of December 31, 2020</b>   | 233,805,853         | 145  | -                   | -           | 5,207,631                     | 952,001              | (48,756)  | 6,111,021                               | 22,582                           | 6,133,603    |
| Net loss   | -                   | -    | -                   | -           | -                             | (219,830)            | -   | (219,830)                               | 13,867                           | (205,963)    |
| Net income attributable to redeemable<br>non-controlling interests                 | -                   | -    | -                   | -           | -                             | -                    | -   | -                                       | (12,362)                         | (12,362)     |
| Share repurchases  | -                   | -    | 27,191,731          | (1,060,353) | -                             | -                    | -   | (1,060,353)                             | -                                | (1,060,353)  |
| Cancellation of shares repurchased   | (19,042,105)        | (12) | (19,042,105)        | 674,411     | (367,353)                     | (307,046)            | -   | -                                       | -                                | -            |
| Share-based compensation   | -                   | -    | -                   | -           | 196,547                       | -                    | -   | 196,547                                 | -                                | 196,547      |
| Exercise of share options and vesting of RSUs                                      | 2,180,370           | -    | -                   | -           | 52                            | -                    | -   | 52                                      | -                                | 52           |
| Foreign currency translation adjustment  | -                   | -    | -                   | -           | -                             | -                    | (53,847)  | (53,847)                                | -                                | (53,847)     |
| Tax effect relating to the investment from<br>Cainiao (Note 15)                    | -                   | -    | -                   | -           | (82,094)                      | -                    | -   | (82,094)                                | -                                | (82,094)     |
| Acquisition of non-controlling interest  | -                   | -    | -                   | -           | 4,863                         | -                    | -   | 4,863                                   | (16,361)                         | (11,498)     |
| Non-controlling interest acquired from<br>business combinations                    | -                   | -    | -                   | -           | -                             | -                    | -   | -                                       | 155,584                          | 155,584      |
| <b>Balance as of December 31, 2021</b>   | 216,944,118         | 133  | 8,149,626           | (385,942)   | 4,959,646                     | 425,125              | (102,603)                                       | 4,896,359                               | 163,310                          | 5,059,669    |

The accompanying notes are an integral part of these consolidated financial statements.



## CONSOLIDATED STATEMENT OF CASH FLOWS

(All amounts in thousands, except for share and per share data)

|   | For the year ended December 31, |             |             |                  |
|---|---------------------------------|-------------|-------------|------------------|
|   | 2019<br>RMB                     | 2020<br>RMB | 2021<br>RMB | US\$<br>(Note 2) |
| <b>Cash flows from operating activities:</b>  |                                 |             |             |                  |
| Net income (loss)   | 281,891                         | 426,534     | (205,963)   | (32,320)         |
| Adjustments to reconcile net income to net cash provided by (used in) operating activities: |                                 |             |             |                  |
| Provision for allowance for credit losses   | 9,037                           | 2,715       | 105,825     | 16,606           |
| Inventory write-down  | 76,169                          | 108,461     | 89,516      | 14,047           |
| Share-based compensation  | 75,183                          | 108,440     | 196,547     | 30,843           |
| Depreciation and amortization   | 120,096                         | 151,724     | 206,936     | 32,473           |
| Amortization of issuance cost of convertible senior notes                                   | 16,563                          | 25,229      | 23,673      | 3,715            |
| Deferred income tax   | (16,786)                        | (563)       | (63,655)    | (9,989)          |
| Loss on disposal of property and equipment  | 3,489                           | 5,515       | 8,314       | 1,305            |
| Gain on disposal of equity investees  | –                               | –           | (150)       | (24)             |
| Share of income in equity method investment   | (4,768)                         | (5,470)     | (3,300)     | (518)            |
| Impairment loss of investments  | 9,021                           | 10,800      | 3,541       | 556              |
| Unrealized loss related to investment securities  | –                               | –           | 209,956     | 32,947           |
| Exchange loss (gain)  | 10,729                          | 3,065       | (14,015)    | (2,199)          |
| Changes in operating assets and liabilities:  |                                 |             |             |                  |
| Accounts receivable   | (247,806)                       | (400,112)   | (98,601)    | (15,473)         |
| Inventories   | (320,086)                       | (237,680)   | (137,044)   | (21,505)         |
| Advances to suppliers   | (39,232)                        | (70,941)    | (243,776)   | (38,254)         |
| Prepayments and other current assets  | (100,738)                       | (50,499)    | 3,120       | 490              |
| Amounts due from related parties  | 12,947                          | (21,612)    | (19,249)    | (3,021)          |
| Operating lease right-of-use assets   | 24,456                          | (84,199)    | (570,777)   | (89,567)         |
| Other non-current assets  | (10,959)                        | (10,070)    | (28,742)    | (4,510)          |
| Accounts payable  | (24,369)                        | (450,817)   | 39,311      | 6,169            |
| Notes payable   | 183,923                         | 290,128     | 28,783      | 4,517            |
| Income tax payables   | 19,202                          | (9,378)     | (26,693)    | (4,189)          |
| Amounts due to related party  | (7,198)                         | 38,201      | 28,796      | 4,519            |
| Accrued expenses and other current liabilities  | 242,521                         | 392,831     | (254,576)   | (39,949)         |
| Operating lease liabilities   | (11,889)                        | 87,712      | 626,116     | 98,251           |
| Net cash provided by (used in) operating activities   | 301,396                         | 310,014     | (96,107)    | (15,080)         |
| <b>Cash flows from investing activities:</b>  |                                 |             |             |                  |
| Purchases of property and equipment   | (91,266)                        | (111,054)   | (285,586)   | (44,815)         |
| Purchases of investment securities  | –                               | –           | (324,464)   | (50,915)         |
| Purchases of short-term investments   | (1,532,028)                     | (1,977,841) | (954,905)   | (149,845)        |
| Maturity of short-term investments  | 765,969                         | 1,541,453   | 2,388,364   | 374,786          |
| Purchase of long-term time deposits   | (211,599)                       | –           | –           | –                |
| Additions of intangible assets  | (61,611)                        | (47,525)    | (67,194)    | (10,544)         |
| Investment in equity investees  | (16,500)                        | (21,300)    | (163,166)   | (25,604)         |
| Net cash received (paid) for business combination   | 13,584                          | (100)       | (208,429)   | (32,707)         |
| Loan to a related party   | –                               | –           | (8,800)     | (1,381)          |
| Net cash (used in) provided by investing activities   | (1,133,451)                     | (616,367)   | 375,820     | 58,975           |

The accompanying notes are an integral part of these consolidated financial statements.





## CONSOLIDATED STATEMENT OF CASH FLOWS

(All amounts in thousands, except for share and per share data)

|   | For the year ended December 31, |           |             |           |
|---|---------------------------------|-----------|-------------|-----------|
|   | 2019                            | 2020      | 2021        | US\$      |
|   | RMB                             | RMB       | RMB         | (Note 2)  |
| <b>Cash flows from financing activities:</b>                                  |                                 |           |             |           |
| Proceeds from issuance of ordinary shares upon public offering in Hong Kong   | –                               | 3,127,305 | –           | –         |
| Payment for public offering costs   | –                               | (31,666)  | (11,075)    | (1,738)   |
| Proceeds from short-term borrowings   | 916,603                         | 235,389   | 548,462     | 86,066    |
| Repayment of short-term borrowings  | (924,313)                       | (663,879) | –           | –         |
| Repayment of long-term borrowings   | (69,415)                        | –         | –           | –         |
| Repurchase of ordinary shares   | –                               | –         | (1,060,353) | (166,393) |
| Proceeds from sale of a subsidiary's equity interest to Cainiao               | 4,500                           | –         | 1,290,847   | 202,562   |
| Proceeds from exercises of stock options                                      | 1,705                           | 430       | 52          | 8         |
| Proceeds from issuance of convertible senior notes, net of issuance cost paid | 1,847,802                       | (742)     | –           | –         |
| Proceeds from ADS lending   | 9                               | –         | –           | –         |
| Acquisition of non-controlling interests of subsidiaries                      | –                               | –         | (17,980)    | (2,821)   |
| Net cash provided by financing activities                                     | 1,776,891                       | 2,666,837 | 749,953     | 117,684   |
| Net increase in cash, cash equivalents and restricted cash                    | 944,836                         | 2,360,484 | 1,029,666   | 161,579   |
| Cash, cash equivalents and restricted cash, beginning of year                 | 582,855                         | 1,526,810 | 3,731,019   | 571,804   |
| Effect of exchange rate changes on cash, cash equivalents and restricted cash | (881)                           | (156,275) | (60,921)    | 4,112     |
| Cash, cash equivalents and restricted cash, end of year                       | 1,526,810                       | 3,731,019 | 4,699,764   | 737,495   |

The following table provides a reconciliation of cash, cash equivalents, and restricted cash reported within the statement of financial position that sum to the total of the same such amounts shown in the statement of cash flows.



## CONSOLIDATED STATEMENT OF CASH FLOWS

(All amounts in thousands, except for share and per share data)

|  | As of December 31, |           |           |         |
|--|--------------------|-----------|-----------|---------|
|  | 2019               | 2020      | 2021      |         |
|  | RMB                | RMB       | RMB       | US\$    |
| Cash and cash equivalents  | 1,144,451          | 3,579,665 | 4,606,545 | 722,867 |
| Restricted cash  | 382,359            | 151,354   | 93,219    | 14,628  |
| Total cash, cash equivalents, and restricted cash shown in the statement of cash flows | 1,526,810          | 3,731,019 | 4,699,764 | 737,495 |

|   | For the Year ended December 31, |         |         |        |
|---|---------------------------------|---------|---------|--------|
|   | 2019                            | 2020    | 2021    |        |
|   | RMB                             | RMB     | RMB     | US\$   |
| <b>Supplemental disclosure of cash flow information:</b>                        |                                 |         |         |        |
| Cash paid for interest  | 37,578                          | 38,665  | 29,819  | 4,679  |
| Cash paid for income tax  | 68,728                          | 137,727 | 145,606 | 22,849 |
| <b>Supplemental disclosures of non-cash investing and financing activities:</b> |                                 |         |         |        |
| Unpaid convertible senior notes offering costs                                  | 742                             | –       | –       | –      |
| Unpaid Hong Kong public offering costs  | –                               | 11,075  | –       | –      |
| Purchases of property and equipment included in payables                        | 59                              | 6,456   | 40,591  | 6,370  |
| Consideration payable (Note 9)  | –                               | –       | 220,604 | 34,618 |
| Subscription receivable from a non-controlling shareholder                      | –                               | –       | 101,686 | 15,957 |

In October 2019, the Group obtained control over an equity method investee by entering into a redemption feature agreement with the other equity interest owner, which allows the other owner to sell its equity interest to the Group under certain conditions at a fixed price (Note 10).

The accompanying notes are an integral part of these consolidated financial statements.





## NOTES TO CONSOLIDATED FINANCIAL STATEMENTS

FOR THE YEARS ENDED DECEMBER 31, 2019, 2020 AND 2021

(All amounts in thousands, except for share and per share data)

### 1. ORGANIZATION AND PRINCIPAL ACTIVITIES

Baozun Inc. (the “Company”) was incorporated under the laws of Cayman Islands on December 18, 2013. The Company, its subsidiaries and its VIE (collectively referred to as the “Group”) are principally engaged to provide its customers with end-to-end E-commerce solutions including the sales of apparel, home and electronic products, online store design and setup, visual merchandising and marketing, online store operations, customer services, warehousing and order fulfillment.

As of December 31, 2021, the Company’s major subsidiaries and VIE are as follows:

|   | Date of<br>incorporation | Place of<br>incorporation | Legal<br>ownership |
|---|--------------------------|---------------------------|--------------------|
| <b>Subsidiaries:</b>                                      |                          |                           |                    |
| Baozun Hong Kong Holding Limited                          | 10-Jan-14                | HK                        | 100%               |
| Shanghai Baozun E-commerce Limited<br>(“Shanghai Baozun”) | 11-Nov-03                | PRC                       | 100%               |
| Shanghai Bodao E-commerce Limited                         | 30-Mar-10                | PRC                       | 100%               |
| Shanghai Yingsai Advertisement Limited                    | 30-Mar-10                | PRC                       | 100%               |
| Baozun Hongkong Limited                                   | 11-Sep-13                | HK                        | 100%               |
| Shanghai Fengbo E-commerce Limited                        | 29-Dec-11                | PRC                       | 100%               |
| Baozun Hongkong Investment Limited                        | 21-July-15               | HK                        | 100%               |
| Baotong Inc.  | 19-Jun-19                | Cayman                    | 70%                |
| Baotong Hong Kong Holding Limited                         | 5-May-16                 | HK                        | 70%                |
| Baotong E-logistics Technology (Suzhou) Limited           | 27-Mar-17                | PRC                       | 70%                |
| <b>VIE:</b>   |                          |                           |                    |
| Shanghai Zunyi Business Consulting Ltd.                   | 31-Dec-10                | PRC                       | N/A                |

### 2. SUMMARY OF SIGNIFICANT PRINCIPAL ACCOUNTING POLICIES

#### (a) Basis of presentation

The consolidated financial statements are prepared and presented in accordance with accounting principles generally accepted in the United States of America (“U.S. GAAP”).

#### (b) Basis of consolidation

The consolidated financial statements include the financial statements of the Company, its subsidiaries and the VIE. All transactions and balances among the Company, its subsidiaries and the VIE have been eliminated upon consolidation.

A consolidated subsidiary is an entity in which the Company, directly or indirectly, controls more than one half of the voting power or has the power to: appoint or remove the majority of the members of the board of directors; cast a majority of votes at the meeting of the board of directors; or govern the financial and operating policies of the investee under a statute or agreement among the shareholders or equity holders.



## 2. SUMMARY OF SIGNIFICANT PRINCIPAL ACCOUNTING POLICIES (CONTINUED)

### (b) Basis of consolidation (Continued)

U.S. GAAP provides guidance on the identification of VIE and financial reporting for entities over which control is achieved through means other than voting interests. The Group evaluates each of its interests in an entity to determine whether or not the investee is a VIE and, if so, whether the Group is the primary beneficiary of such VIE. In determining whether the Group is the primary beneficiary, the Group considers if the Group (1) has power to direct the activities that most significantly affects the economic performance of the VIE, and (2) receives the economic benefits of the VIE that could be significant to the VIE. If deemed the primary beneficiary, the Group consolidates the VIE.

#### *The VIE arrangements*

Applicable PRC laws and regulations currently limit foreign ownership of companies that provide internet content distribution services. The Company is deemed a foreign legal person under PRC laws and accordingly subsidiaries owned by the Company are ineligible to engage in provisions of internet content or online services.

Shanghai Zunyi was established by two of the Company's Founding Shareholders in December 2010 and had no operations until July 2014. To provide the Group effective control over Shanghai Zunyi and receive substantially all of the economic benefits of Shanghai Zunyi, Shanghai Baozun entered into a series of contractual arrangements, described below, with Shanghai Zunyi and its individual shareholders.

The agreements that provide the Company effective control over the VIE include:

- (i) Proxy Agreement, under which each shareholder of Shanghai Zunyi has executed a power of attorney to grant Shanghai Baozun the power of attorney to act on his behalf on all matters pertaining to Shanghai Zunyi and to exercise all of the rights as a shareholder of the Shanghai Zunyi, including but not limited to convene, attend and vote at shareholders' meetings, designate and appoint directors and senior management members. The proxy agreement has an initial term of 20 years and will be automatically renewed on a yearly basis thereafter unless otherwise notified by Shanghai Baozun.
- (ii) Exclusive Call Option Agreement, under which the shareholders of Shanghai Zunyi granted Shanghai Baozun or its designated representative(s) an irrevocable and exclusive option to purchase their equity interests in Shanghai Zunyi when and to the extent permitted by PRC law. Shanghai Baozun or its designated representative(s) has sole discretion as to when to exercise such options, either in part or in full. Without Shanghai Baozun's written consent, the shareholders of Shanghai Zunyi shall not transfer, donate, pledge, or otherwise dispose any equity interests of Shanghai Zunyi in any way. The acquisition price for the shares or assets will be the minimum amount of consideration permitted under the PRC law at the time when the option is exercised. The agreement can be early terminated by Shanghai Baozun, but not by Shanghai Zunyi or its shareholders.





## 2. SUMMARY OF SIGNIFICANT PRINCIPAL ACCOUNTING POLICIES (CONTINUED)

### (b) Basis of consolidation (Continued)

#### *The VIE arrangements (Continued)*

The agreements that transfer economic benefits to the Company include:

- (i) Exclusive Technology Service Agreement, under which Shanghai Zunyi engages Shanghai Baozun as its exclusive technical and operational consultant and under which Shanghai Baozun agrees to assist in arranging the financial support necessary to conduct Shanghai Zunyi's operational activities. Shanghai Zunyi shall not seek or accept similar services from other providers without the prior written approval of Shanghai Baozun. The agreement has a term of twenty years and will be automatically renewed on a yearly basis after expiration unless otherwise notified by Shanghai Baozun, and shall be terminated if the operation term of either Shanghai Baozun or Shanghai Zunyi expires. Shanghai Baozun may terminate this agreement at any time by giving a prior written notice to Shanghai Zunyi.
- (ii) Equity Interest Pledge Agreements, under which the shareholders of Shanghai Zunyi pledged all of their equity interests in Shanghai Zunyi to Shanghai Baozun as security of due performance of the obligations and full payment of consulting and service fees by VIE under the Exclusive Technology Service Agreement and other amounts payable by the individual shareholders to Shanghai Baozun under other agreements. If the shareholders of Shanghai Zunyi or Shanghai Zunyi breach their respective contractual obligations, Shanghai Baozun, as pledgee, will be entitled to certain rights, including the right to dispose the pledged equity interests. Pursuant to the agreement, the shareholders of Shanghai Zunyi shall not transfer, assign or otherwise create any new encumbrance on their respective equity interest in Shanghai Zunyi without prior written consent of Shanghai Baozun. The pledge shall be continuously valid until all the obligations and payments due under the Exclusive Technology Service Agreement and certain other agreements have been fulfilled.

These contractual arrangements allow the Company, through its wholly owned subsidiary, Shanghai Baozun, to effectively control Shanghai Zunyi, and to derive substantially all of the economic benefits from them. Accordingly, the Company treats Shanghai Zunyi as VIE and because the Company is the primary beneficiary of Shanghai Zunyi, the Company has consolidated the financial results of Shanghai Zunyi since July 2014.



## 2. SUMMARY OF SIGNIFICANT PRINCIPAL ACCOUNTING POLICIES (CONTINUED)

### (b) Basis of consolidation (Continued)

#### *The VIE arrangements (Continued)*

##### **Risks in relation to the VIE structure**

The Company believes that the contractual arrangements with Shanghai Zunyi are in compliance with PRC law and are legally enforceable based on the legal advice of the Company's PRC legal counsel. However, uncertainties in the PRC legal system could limit the Company's ability to enforce these contractual arrangements and the interests of the shareholders of Shanghai Zunyi may diverge from that of the Company and that may potentially increase the risk that they would seek to act contrary to the contractual terms, for example by influencing Shanghai Zunyi not to pay the service fees when required to do so.

The Company's ability to control Shanghai Zunyi also depends on the power of attorney Shanghai Baozun has to vote on all matters requiring shareholder approval. As noted above, the Company believes this power of attorney is legally enforceable but may not be as effective as direct equity ownership. In addition, if the legal structure and contractual arrangements were found to be in violation of any existing PRC laws and regulations, the Group may be subject to fines and the PRC government could:

- revoke the Group's business and operating licenses;
- require the Group to discontinue or restrict the Group's operations;
- restrict the Group's right to collect revenues;
- block the Group's websites;
- require the Group to restructure its operations in such a way as to compel the Group to establish a new enterprise, re-apply for the necessary licenses or relocate its businesses, staff and assets;
- impose additional conditions or requirements with which the Group may not be able to comply; or
- take other regulatory or enforcement actions against the Group that could be harmful to its business.

The imposition of any of these penalties may result in a material and adverse effect on the Group's ability to conduct its business. In addition, if the imposition of any of these penalties causes the Group to lose the rights to direct the activities of Shanghai Zunyi or the right to receive its economic benefits, the Group would no longer be able to consolidate the entity.







## 2. SUMMARY OF SIGNIFICANT PRINCIPAL ACCOUNTING POLICIES (CONTINUED)

### (b) Basis of consolidation (Continued)

#### *The VIE arrangements (Continued)*

#### Risks in relation to the VIE structure (Continued)

The following amounts and balances of Shanghai Zunyi and its subsidiary were included in the Group's consolidated financial statement after the elimination of intercompany balances and transactions:

|  | As of December 31, |                |
|--|--------------------|----------------|
|  | 2020<br>RMB        | 2021<br>RMB    |
| Cash and cash equivalent                       | 2,271              | 13,946         |
| Accounts receivable, net                       | 357,977            | 262,556        |
| Inventories                                    | 44                 | 3,033          |
| Advance to suppliers                           | 5,690              | 966            |
| Amounts due from related parties               | 237                | 420            |
| Prepayments and other current assets           | 756                | 4,442          |
| Property and equipment, net                    | 2,665              | 1,797          |
| Intangible assets                              | 5,089              | 13,084         |
| <b>Total assets</b>                            | <b>374,729</b>     | <b>300,244</b> |
| Accounts payable                               | 4,770              | 19,331         |
| Income tax payables                            | 13,246             | 497            |
| Accrued expenses and other current liabilities | 33,792             | 49,259         |
| <b>Total liabilities</b>                       | <b>51,808</b>      | <b>69,087</b>  |

|  | For Year Ended December 31, |             |             |
|--|-----------------------------|-------------|-------------|
|  | 2019<br>RMB                 | 2020<br>RMB | 2021<br>RMB |
| Net revenues <sup>(1)</sup>                              | 626,912                     | 869,580     | 809,547     |
| Net income <sup>(2)</sup>                                | 65,279                      | 87,897      | 47,090      |
| Net cash provided by operating activities <sup>(3)</sup> | 356                         | 14,050      | (7,440)     |
| Net cash used in investing activities                    | (240)                       | (15,997)    | (10,246)    |

(1) Included inter-company service revenue generated from other consolidated subsidiaries of RMB30,258, RMB20,590 and RMB61,333 for the year ended December 31, 2019, 2020 and 2021, respectively

(2) Included inter-company service fees charged by other consolidated subsidiaries of RMB503,742, RMB558,948 and RMB599,693 for the year ended December 31, 2019, 2020 and 2021, respectively

(3) Included inter-company operating cash outflow of RMB652,675, RMB735,580 and RMB757,749 for the years ended December 31, 2019, 2020 and 2021, respectively.

The VIE contributed 8.61%, 9.82% and 8.62% of the consolidated net revenues for the years ended December 31, 2019, 2020 and 2021, respectively. As of December 31, 2020 and 2021, the VIE accounted for 3.58% and 2.44% of the consolidated total assets, and 1.20% and 1.18% of the consolidated total liabilities, respectively.



## 2. SUMMARY OF SIGNIFICANT PRINCIPAL ACCOUNTING POLICIES (CONTINUED)

### (b) Basis of consolidation (Continued)

#### *The VIE arrangements (Continued)*

##### **Risks in relation to the VIE structure (Continued)**

There are no assets of the VIE that are collateral for the obligations of the VIE and can only be used to settle the obligations of the VIE. There are no terms in any arrangements, considering both explicit arrangements and implicit variable interests that require the Company or its subsidiaries to provide financial support to the VIE.

However, if the VIE ever needs financial support, the Company or its subsidiaries may, at its option and subject to statutory limits and restrictions, provide financial support to its VIE through loans to the shareholders of the VIE or entrustment loans to the VIE. Relevant PRC laws and regulations restrict the VIE from transferring a portion of their net assets, equivalent to the balance of its paid-in capital, additional paid-in capital and statutory reserve, to the Company in the form of loans and advances or cash dividends.

### (c) Use of estimates

The preparation of the consolidated financial statements in conformity with U.S. GAAP requires management to make estimates and assumptions that affect the reported amounts of assets and liabilities, related disclosures of contingent liabilities at the balance sheet date, and the reported revenues and expenses during the reported period in the consolidated financial statements and accompanying notes. Significant accounting estimates are used for inventory write-down, allowance for credit loss, assumptions used in purchase price allocation arising from business combination and impairment of goodwill.





## 2. SUMMARY OF SIGNIFICANT PRINCIPAL ACCOUNTING POLICIES (CONTINUED)

### (d) Fair value

Fair value is the price that would be received from selling an asset or paid to transfer a liability in an orderly transaction between market participants at the measurement date. When determining the fair value measurements for assets and liabilities required or permitted to be recorded at fair value, the Group considers the principal or most advantageous market in which it would transact and it considers assumptions that market participants would use when pricing the asset or liability.

Authoritative literature provides a fair value hierarchy, which prioritizes the inputs to valuation techniques used to measure fair value into three broad levels. The level in the hierarchy within which the fair value measurement in its entirety falls is based upon the lowest level of input that is significant to the fair value measurement as follows:

- Level 1 – inputs are based upon unadjusted quoted prices for identical instruments traded in active markets.
- Level 2 – inputs are based upon quoted prices for similar instruments in active markets, quoted prices for identical or similar instruments in markets that are not active and model-based valuation techniques for which all significant assumptions are observable in the market or can be corroborated by observable market data for substantially the full term of the assets or liabilities.
- Level 3 – inputs are generally unobservable and typically reflect management's estimates of assumptions that market participants would use in pricing the asset or liability. The fair values are therefore determined using model-based techniques that include option pricing models, discounted cash flow models, and similar techniques.

The Group's short-term financial instruments include cash and cash equivalents, restricted cash, short-term investments, receivables, payables, other current assets, amounts due from related parties, other current liabilities, amounts due to related parties and short-term loan. The carrying amounts of these short-term financial instruments approximate their fair values due to the short-term maturity of these instruments. The carrying amounts of the long-term time deposits and long-term bank borrowings approximate their fair values as the interest rates are comparable to the prevailing interest rates in the market. The fair value of the convertible senior notes is determined based on the bid price provided by the financial institution selling the Company's convertible senior notes. The fair value of convertible senior notes with the carrying amount of RMB1,740,004 is estimated to be approximately RMB1,340,636 as of December 31, 2021.



## 2. SUMMARY OF SIGNIFICANT PRINCIPAL ACCOUNTING POLICIES (CONTINUED)

### (d) Fair value (Continued)

The Group measures equity method investments at fair value on a nonrecurring basis when they are deemed to be impaired. The fair values of these investments are determined based on valuation techniques using the best information available. An impairment charge to these investments is recorded when the carrying amount of an investment exceeds its fair value and this condition is determined to be other-than-temporary. During the years ended December 31, 2019, 2020 and 2021, impairment of nil, nil and RMB3,541 was recorded for the equity method investments, respectively.

For equity investments over which the Group has no significant influence and that do not have readily determinable fair values, the Group elected to measure them at cost minus impairment, if any, and plus or minus changes resulting from observable price changes in orderly transactions for the identical or a similar investment of the same issuer. Certain of such equity investments were measured at fair value due to the recognition of impairment losses. During the years ended December 31, 2019, 2020 and 2021, impairment of RMB9,021, RMB10,800 and nil was recorded for the equity securities without readily determinable fair value, respectively.

### (e) Concentration and risks

#### *Concentration of customers and suppliers*

The following customer accounted for 10% or more of net revenue for the years ended December 31, 2019, 2020 and 2021:

|   | For Year Ended December 31, |           |         |
|---|-----------------------------|-----------|---------|
|   | 2019                        | 2020      | 2021    |
|   | RMB                         | RMB       | RMB     |
| A | 879,220                     | 1,275,875 | 989,904 |

The following customer accounted for 10% or more of balances of accounts receivable as of December 31, 2020 and 2021:

|   | As of December 31, |         |
|---|--------------------|---------|
|   | 2020               | 2021    |
|   | RMB                | RMB     |
| A | 533,687            | 476,851 |

The following supplier accounted for 10% or more of purchases for the years ended December 31, 2019, 2020 and 2021:

|   | For Year Ended December 31, |           |           |
|---|-----------------------------|-----------|-----------|
|   | 2019                        | 2020      | 2021      |
|   | RMB                         | RMB       | RMB       |
| B | 1,775,444                   | 1,813,669 | 1,487,017 |





## 2. SUMMARY OF SIGNIFICANT PRINCIPAL ACCOUNTING POLICIES (CONTINUED)

### (e) Concentration and risks (Continued)

#### *Concentration of credit risk*

Financial instruments that potentially subject the Group to significant concentrations of credit risk primarily consist of cash and cash equivalents, restricted cash, accounts receivable, short-term investments, amounts due from related parties and long-term time deposits. As of December 31, 2020 and 2021, all of the Group's cash and cash equivalents, restricted cash, short-term investments and long-term time deposits were held by major financial institutions located in the PRC, Hong Kong, Japan and Taiwan which management believes are of high credit quality. Accounts receivable and amounts due from related parties are typically unsecured and are derived from revenues earned from customers in the PRC. The risk with respect to accounts receivable is mitigated by credit evaluations the Group performs on its customers and its ongoing monitoring process of outstanding balances.

#### *Foreign Currency Risk*

Renminbi ("RMB") is not a freely convertible currency. The State Administration of Foreign Exchange, under the authority of the People's Bank of China, controls the conversion of RMB into foreign currencies. The value of RMB is subject to changes in central government policies and to international economic and political developments affecting supply and demand in the China Foreign Exchange Trading System market. The Group had aggregated amounts of RMB2,897,766 and RMB2,990,756 of cash and cash equivalents, restricted cash and short-term investments denominated in RMB as of December 31, 2020 and 2021, respectively.

### (f) Foreign currency translation

The Group's reporting currency is RMB. The functional currency of the Company is the United States dollar ("US\$"). The functional currency of the Group's entities incorporated in Hong Kong is Hong Kong dollars ("HK\$"). The functional currency of the Group's subsidiaries in PRC is RMB.

Monetary assets and liabilities denominated in currencies other than the applicable functional currencies are translated into the functional currencies at the prevailing rates of exchange at the balance sheet date. Nonmonetary assets and liabilities are remeasured into the applicable functional currencies at historical exchange rates. Transactions in currencies other than the applicable functional currencies during the year are converted into the functional currencies at the applicable rates of exchange prevailing at the transaction dates. Transaction gains and losses are recognized in the consolidated statements of operations.

Assets and liabilities are translated from each entity's functional currency to the reporting currency at the exchange rate on the balance sheet date. Equity amounts are translated at historical exchange rates, and revenues, expenses, gains and losses are translated using the average rate for the year. Translation adjustments are reported as foreign currency translation adjustment and are shown as a separate component of other comprehensive income (loss) in the consolidated statements of changes in shareholders' equity and consolidated statements of comprehensive income.



## 2. SUMMARY OF SIGNIFICANT PRINCIPAL ACCOUNTING POLICIES (CONTINUED)

### (g) Convenience translation

The Group's business is primarily conducted in PRC and almost all of its revenues are denominated in RMB. However, periodic reports made to shareholders will include current period amounts translated into USD using the then current exchange rates, for the convenience of the readers. Translations of balances in the consolidated balance sheets, and consolidated statements of operations, comprehensive loss and cash flows from RMB into USD as of and for the year ended December 31, 2021 are solely for the convenience of the readers outside PRC and were calculated at the rate of US\$1.00=RMB6.3726 representing the noon buying rate set forth in the H.10 statistical release of the U.S. Federal Reserve Board on December 30, 2021. No representation is made that the RMB amounts could have been, or could be, converted, realized or settled into USD at that rate on December 30, 2021, or at any other rate.

### (h) Cash and cash equivalents

Cash and cash equivalents consist of cash on hand, demand deposits and highly liquid investments with an original maturity of less than three months.

### (i) Restricted cash

Restricted cash consist primarily of (i) minimum cash deposits or cash collateral deposits required to be maintained with certain banks under the Group's borrowing arrangements or in relation to bank guarantees issued on behalf of the Group (ii) deposit required by its business partners and (iii) security for issuance of commercial acceptance notes mainly relating to purchase of inventories. In the event that the obligation to maintain such deposits is expected to be terminated within the next twelve months, these deposits are classified as current assets. Otherwise, they are classified as non-current assets. All restricted cash is held by major financial institutions in segregated accounts.

### (j) Short-term investments

Short-term investments primarily comprise of time deposits with maturities between three months and one year.

### (k) Accounts receivable, net

Accounts receivable represents amounts due from customers and are recorded net of allowance for credit losses. On January 1, 2020, the Group adopted Accounting Standards Update No. 2016-13, "Financial Instruments – Credit Losses (Topic 326): Measurement of Credit Losses on Financial Instruments" ("ASU 2016-13"), using the modified retrospective transition method. ASU 2016-13 replaces the existing incurred loss impairment model with a forward-looking current expected credit loss ("CECL") methodology, which results in more timely recognition of credit losses. The Group has developed a CECL model based on historical experience, the age of the accounts receivable balances, credit quality of its customers, current economic conditions, forecasts of future economic conditions, and other factors that may affect its ability to collect from customers. The cumulative effect from the adoption as of January 1, 2020 was immaterial to the consolidated financial statements.





## 2. SUMMARY OF SIGNIFICANT PRINCIPAL ACCOUNTING POLICIES (CONTINUED)

### (l) Inventories

Inventories consisting of products available for sale, are valued at the lower of cost or market. Cost of inventories is determined using the weighted average cost method. Valuation of inventories is based on currently available information about expected recoverable value. The estimate is dependent upon factors such as historical trends of similar merchandise, inventory aging, historical and forecasted consumer demand and promotional environment.

### (m) Investments

The Group uses the equity method to account for an equity investment over which it has significant influence but does not own a majority equity interest or otherwise control. The Group records equity method adjustments in share of earnings and losses. Equity method adjustments include the Group's proportionate share of investee income or loss, adjustments to recognize certain differences between the Group's carrying value and its equity in net assets of the investee at the date of investment, impairments, and other adjustments required by the equity method. Dividends received are recorded as a reduction of carrying amount of the investment. Cumulative distributions that do not exceed the Group's cumulative equity in earnings of the investee are considered as a return on investment and classified as cash inflows from operating activities. Cumulative distributions in excess of the Group's cumulative equity in the investee's earnings are considered as a return of investment and classified as cash inflows from investing activities.

Equity investments with readily determinable fair value and over which the Group does not have significant influence are initially and subsequently recorded at fair value, with changes in fair value reported in earnings.

Equity securities without readily determinable fair values and over which the Group does not have significant influence are measured and recorded using a measurement alternative that measures the securities at cost minus impairment, if any, and plus or minus changes resulting from qualifying observable price changes.



## 2. SUMMARY OF SIGNIFICANT PRINCIPAL ACCOUNTING POLICIES (CONTINUED)

### (n) Property and equipment, net

Property and equipment are stated at cost less accumulated depreciation and impairment. Property and equipment are depreciated at rates sufficient to write off their costs less impairment and residual value, if any, over the estimated useful lives on a straight-line basis. The estimated useful lives and residual rates are as follows:

| Classification                 | Useful years  | Residual rate |
|--------------------------------|---|---------------|
| Electronic devices             | 3 years   | 0% – 5%       |
| Vehicle                        | 5 years   | 5%            |
| Furniture and office equipment | 5 years   | 5%            |
| Machinery                      | 10 years  | 5%            |
| Buildings                      | 44 years  | 5%            |
| Leasehold improvement          | Over the shorter of the expected life of leasehold improvements or the lease term | 0%            |

Repairs and maintenance costs are charged to expenses as incurred, whereas the cost of renewals and betterment that extends the useful lives of property and equipment are capitalized as additions to the related assets. Gains and losses from the disposal of property and equipment are included in the consolidated statements of operations.

### (o) Intangible assets, net

Intangible assets and the related useful lives are as follows:

| Item                          | Useful years             |
|-------------------------------|--------------------------|
| Internally developed software | 3 years                  |
| Trademark                     | 10 years                 |
| Supplier relationship         | 10 years                 |
| Customer relationship         | From 2 years to 10 years |
| Brand                         | 5 years                  |
| Franchising                   | 8 years                  |
| Technology                    | From 3 years to 5 years  |

Intangible assets are recorded at the cost to acquire these assets less accumulated amortization. Amortization of intangible assets is computed using the straight-line method over their estimated useful lives.

For internally developed software, the Group expenses all internal-use software costs incurred in the preliminary project stage and capitalized direct costs associated with the development of internal-use software. The internally developed software consisted mainly of order management, customer management and retailing solution systems.







## 2. SUMMARY OF SIGNIFICANT PRINCIPAL ACCOUNTING POLICIES (CONTINUED)

### (o) Intangible assets, net (Continued)

Trademark, supplier relationship, customer relationship, brand, franchising and technology are acquired from the Group's business combinations.

### (p) Goodwill

Goodwill represents the excess of the purchase consideration over the fair value of the identifiable tangible and intangible assets acquired and liabilities assumed from the acquired entity as a result of the Company's acquisition of interests in a subsidiary. Goodwill is not amortized but is tested for impairment on an annual basis, or more frequently if events or changes in circumstances indicate that it might be impaired.

Prior to January 1, 2020, the Group performed a two-step test to determine the amount, if any, of goodwill impairment. In Step 1, the Group compares the fair value of the reporting unit with its carrying amount, including goodwill. If the carrying amount of the reporting unit exceeds its fair value, the Group performs Step 2 and compares the implied fair value of goodwill with the carrying amount of that goodwill for that reporting unit. An impairment charge equal to the amount by which the carrying amount of goodwill for the reporting unit exceeds the implied fair value of that goodwill is recorded, limited to the amount of goodwill allocated to that reporting unit. Starting from January 1, 2020, the Group adopted ASU 2017-04, "Intangibles – Goodwill and Other (Topic 350): simplifying the test for goodwill impairment", which simplifies the accounting for goodwill impairment by eliminating Step two from the goodwill impairment test. If the carrying amount of a reporting unit exceeds its fair value, an impairment loss shall be recognized in an amount equal to that excess, versus determining an implied fair value in Step two to measure the impairment loss.

No impairment was recognized for each of the three years ended December 31, 2019, 2020 and 2021.

### (q) Impairment of long-lived assets

The Group evaluates the recoverability of long-lived assets with determinable useful lives whenever events or changes in circumstances indicate that an asset's carrying amount may not be recoverable. The Group measures the carrying amount of long-lived asset against the estimated undiscounted future cash flows associated with it. Impairment exists when the sum of the expected future net cash flows is less than the carrying value of the asset being evaluated. Impairment loss is calculated as the amount by which the carrying value of the asset exceeds its fair value. Fair value is estimated based on various valuation techniques and assumptions including future cash flows over the life of the asset being evaluated and discount rate. These assumptions require significant judgment and may differ from actual results. No impairment was recognized for any of the years ended December 31, 2019, 2020 and 2021.



## 2. SUMMARY OF SIGNIFICANT PRINCIPAL ACCOUNTING POLICIES (CONTINUED)

### (r) Revenue

The Group provides brand e-commerce solutions to its brand partners. And its revenues are derived principally from product sales and provision of services.

#### *Product Sales*

The Group generates product sales revenues primarily through selling products purchased from brand partners and/or their authorized distributors to customers under the distribution model. Under this model, the Group identifies one performance obligation which is to sell goods directly to the customers through online stores it operates. Revenue under the distribution model is recognized on a gross basis and presented as product sales on the consolidated statements of operations, because (i) the Group rather than the brand partner, is primarily responsible for fulfilling the promise to provide the specified good; (ii) the Group bears the physical and general inventory risk once the products are delivered to its warehouse; (iii) the Group has discretion in establishing price.

Product sales, net of discounts, return allowances, value added tax and related surcharges are recognized when customers accept the products upon delivery. Revenues are measured as the amount of consideration the Group expects to receive in exchange for transferring products to customers. Return allowances, which reduce revenue, are estimated utilizing the most likely amount method based on historical data the Group has maintained and its analysis of returns by categories of products.

The majority of the Group's customers make online payments through third-party payment platforms when they place orders on websites of the Group's online stores. The funds will not be released to the Group by these third-party payment platforms until the customers accept the delivery of the products at which point the Group recognizes sales of products. A portion of the Group's customers pay upon the receipt of products. The Group's delivery service providers collect the payments from its customers for the Group. The Group records a receivable on the balance sheet with respect to cash held by third-party couriers.





## 2. SUMMARY OF SIGNIFICANT PRINCIPAL ACCOUNTING POLICIES (CONTINUED)

### (r) Revenue (Continued)

#### *Services*

The Group acts as a service provider, under the consignment or service fee model, to facilitate its brand partners' online sales of their branded products with the performance obligations to provide a variety of e-commerce services, which may include any combination of IT solutions, online store operation, digital marketing, customer service and warehousing and fulfillment services. Each type of the services provided is considered as one performance obligation as they are distinct from other services. Most of the Group's service contracts include multiple performance obligations. The Group charges its brand partners a combination of fixed fees and/or variable fees based on the value of merchandise sold, number of orders fulfilled or other variable factors. The transaction price is allocated to each performance obligation using the relative stand-alone selling price. The Group generally determines the stand-alone selling price based on the prices charged to comparable customers or expected cost plus margin.

Revenue generated from IT solutions such as one-time online store design and setup services is recognized when the services are rendered while revenue generated from other types of services are recognized over the service term. The Group applies the practical expedient to recognize revenue from the services, except for one-time online store design and setup services, in the amount which the Group has a right to invoice on a monthly basis with a credit period of one month to four months.

The Group acts as the principal in its service provision but not in product sales of its brand partners, and therefore, only recognizes service fees as revenue in the consolidated statements of operations. All the costs that the Group incurs in the provision of services are classified as operating expenses on the consolidated statements of operations.

#### *Contract balances*

Timing of revenue recognition may differ from the timing of invoicing to customers. Accounts receivable represents amounts invoiced and revenue recognized prior to invoicing when the Group has satisfied its performance obligation and has the unconditional right to payment.

The Group sometimes receives advance payments from consumers before the service is rendered, which is recorded as advance from customers included in the accrued expenses and other current liabilities on the consolidated balance sheet.



## 2. SUMMARY OF SIGNIFICANT PRINCIPAL ACCOUNTING POLICIES (CONTINUED)

### (r) Revenue (Continued)

#### *Practical Expedients and Exemptions*

The Group elects not to disclose the value of unsatisfied performance obligations for (i) contracts with an original expected length of one year or less (ii) contracts for which the Group recognizes revenue at the amount it has the right to invoice for services performed and (iii) contracts with variable consideration related to wholly unsatisfied performance obligations.

### (s) Cost of products

Cost of product consists of the purchase price of products and inbound shipping charges, as well as inventory write-downs. Shipping charges to receive products from the suppliers are included in the inventories, and recognized as cost of products upon sale of the products to the customers. Cost of products does not include other direct costs related to product sales such as shipping and handling expense, payroll and benefits of logistic staff, logistic centers rental expenses and depreciation expenses, etc. Therefore, the Group's cost of products may not be comparable to other companies which include such expenses in their cost of products.

### (t) Rebates

Rebates are provided by brand partners under the distribution model and determined based on the product purchase volume on a monthly, quarterly or annual basis. The Group accounts for the volume rebates as a reduction to the price it pays for the products subject to the rebate determination. Volume rebates are estimated based on the Group's past experience and current forecasts and recognized as the Group makes progress towards the purchase threshold. Rebates are also provided as negotiated between the Group and its brand partners, which is recorded as reductions of cost of products in the consolidated statements of operations when the amounts are agreed by both parties.

### (u) Fulfillment

Fulfillment costs represent shipping and handling expenses, payment processing and related transaction costs, packaging material costs and costs incurred in outbound shipping, and operating and staffing the Group's fulfillment and customer service center, including costs attributable to buying, receiving, inspecting and warehousing inventories and picking, packaging and preparing customer orders for shipment.





## 2. SUMMARY OF SIGNIFICANT PRINCIPAL ACCOUNTING POLICIES (CONTINUED)

### (v) Sales and marketing

Sales and marketing expenses consist of payroll, bonus and benefits of sales and marketing staff, advertising costs, agency fees and costs for promotional materials. Advertising costs are expensed as incurred.

Advertising and promotion costs are primarily related to the provision of marketing and promotion services to brand clients and consist of fees the Group pays to third party vendors for advertising and promotion on various online and offline channels. Such costs were included as sales and marketing in the consolidated statements of operations and totaled RMB869,977, RMB1,142,347 and RMB1,359,991 for the years ended December 31, 2019, 2020 and 2021, respectively.

### (w) Technology and content

Technology and content expenses consist primarily of technology infrastructure expenses, payroll and related expenses for employees in technology and system department, editorial content costs, as well as costs associated with computers, storage and telecommunication infrastructure for internal use.

### (x) General and administrative

General and administrative expenses consist of payroll related expenses for corporate employees, professional service fees and other corporate overhead costs.

### (y) Other operating income (expense), net

Other operating income mainly consists of government subsidies.

Government subsidies consist of cash subsidies received by the Company's subsidiaries in the PRC from local governments. Subsidies received as incentives for conducting business in certain local districts with no performance obligation or other restriction as to the use are recognized when cash is received. Cash subsidies of RMB25,761, RMB40,089 and RMB41,256 were included in other operating income (expenses), net for the years ended December 31, 2019, 2020 and 2021, respectively. Subsidies received with performance obligations are recognized when all the obligations have been fulfilled.

Other operating expense for the year ended December 31, 2019 mainly consists of an operating loss of RMB45,469 relating to an accidental fire that occurred at a third-party warehouse in Shanghai on October 29, 2019.



## 2. SUMMARY OF SIGNIFICANT PRINCIPAL ACCOUNTING POLICIES (CONTINUED)

### (z) Share-based compensation

The Company grants share options and restricted share units to eligible employees, management and directors and accounts for these share-based awards in accordance with ASC 718 Compensation-Stock Compensation.

Employees' share-based awards are measured at the grant date fair value of the awards and recognized as expenses (a) immediately at grant date if no vesting conditions are required; or (b) over the requisite service period, net of estimated forfeitures.

All transactions in which goods or services are received in exchange for equity instruments are accounted for based on the fair value of the consideration received or the fair value of the equity instrument issued, whichever is more reliably measurable.

In determining the fair value of the restricted share units granted, the closing market price of the underlying shares on the grant date is applied.

Forfeitures are estimated at the time of grant and revised in the subsequent periods if actual forfeitures differ from those estimates.

For modification of share-based awards, the Company records the incremental fair value of the modified award as share-based compensation on the date of modification for vested awards or over the remaining vesting period for unvested awards with any remaining unrecognized compensation expenses of the original awards. The incremental compensation is the excess of the fair value of the modified award on the date of modification over the fair value of the original award immediately before the modification.

### (aa) Income tax

Current income taxes are provided for in accordance with the laws of the relevant taxing authorities. The Group accounts for current income taxes on the basis of net income for financial reporting purposes, adjusted for income and expense items which are not assessable or deductible for income tax purposes, in accordance with the regulations of the relevant tax jurisdictions.

The Group accounts for income taxes using the asset and liability method. Under this method, deferred tax assets and liabilities are determined based on the temporary differences between the financial statements carrying amounts and tax bases of existing assets and liabilities by applying enacted statutory tax rates that will be in effect in the period in which the temporary differences are expected to reverse. Deferred tax assets are reduced by a valuation allowance when, based upon the weight of available evidence, it is more likely than not that some portion or all of the deferred tax assets will not be realized. The effect on deferred taxes of a change in tax rates is recognized in the consolidated statements of operations in the period of change.





## 2. SUMMARY OF SIGNIFICANT PRINCIPAL ACCOUNTING POLICIES (CONTINUED)

### (aa) Income tax (Continued)

The impact of an uncertain income tax position on the income tax return is recognized at the largest amount that is more-likely-than-not to be sustained upon audit by the relevant tax authority. An uncertain income tax position will not be recognized if it has less than a 50% likelihood of being sustained. Interest and penalties on income taxes will be classified as a component of the provisions for income taxes.

### (ab) Operating leases as lessee

Under the lease accounting standard, the Company determines if an arrangement is a lease or contains a lease at lease inception. For operating leases, the Company recognizes a right-of-use asset and a lease liability based on the present value of the lease payments over the lease term on the consolidated balance sheets at commencement date. The Company estimates its incremental borrowing rate based on the information available at the commencement date in determining the present value of lease payments. The incremental borrowing rate is estimated to approximate the interest rate on a collateralized basis with similar terms and payments, and in economic environments where the leased asset is located. Lease expense is recorded on a straight-line basis over the lease term.

The Company elected the practical expedient not to separate lease and non-lease components of contracts and the short-term lease exemption for all contracts with lease terms of 12 months or less.

The land use right acquired in 2017 represents lease prepayments to the local government authorities which is separately presented in the consolidated balance sheets. The Company determines its land use right agreement contains an operating lease. Land use right is carried at cost less accumulated amortization and impairment losses. Amortization has been provided on a straight-line basis over 44 years, the life of the land use right. The amortization expenses of the land use right were RMB1,026 for each of the three years ended December 31, 2021. As of December 31, 2021, the land use right has a remaining useful life of 40 years.

### (ac) Comprehensive income

Comprehensive income is defined to include all changes in equity except those resulting from investments by owners and distributions to owners. For the periods presented, the Group's comprehensive income includes net income and foreign currency translation adjustments and is presented in the consolidated statements of comprehensive income.



## 2. SUMMARY OF SIGNIFICANT PRINCIPAL ACCOUNTING POLICIES (CONTINUED)

### (ad) Earnings per share

Basic earnings per ordinary share is computed by dividing net income attributable to ordinary shareholders by weighted average number of ordinary shares outstanding during the period.

Diluted earnings per ordinary share reflects the potential dilution that could occur if securities or other contracts to issue ordinary shares were exercised or converted into ordinary shares, which consist of the ordinary shares issuable upon the conversion of the convertible senior notes (using the if-converted method) and ordinary shares issuable upon the exercise of stock options and vest of restricted share units (using the treasury stock method).

The loaned shares under the ADS lending agreement are excluded from both the basic and diluted earnings per share calculation unless default of the ADS lending arrangement occurs, which the Group considers improbable.

### (ae) Redeemable non-controlling interests

Redeemable non-controlling interests ("RNCI") represents interests of certain third parties that are not mandatorily redeemable but redeemable for cash at a fixed or determinable price or a fixed or determinable date, at the option of the holder or upon the occurrence of an event that is not solely within the control of the Company. These interests are classified in the "redeemable non-controlling interest" section of the consolidated balance sheet, outside of shareholders' equity. RNCI are initially recorded at the acquisition date fair value and subsequently are recorded at the higher of (1) the cumulative amount that would result from applying the measurement guidance in ASC 810-10 (i.e., initial carrying amount, increased or decreased for the noncontrolling interest's share of net income or loss, OCI or other comprehensive loss, and dividends) or (2) the redemption price. Changes in the RNCI amount are recognized immediately as they occur.

### (af) Business combinations

U.S. GAAP requires that all business combinations to be accounted for under the acquisition method. Following the acquisition method, the cost of an acquisition is measured as the aggregate of the fair value at the date of exchange of the assets given, liabilities incurred, and equity instruments issued. The costs directly attributable to the acquisition are expensed as incurred. Identifiable assets, liabilities and contingent liabilities acquired or assumed are measured separately at their fair value as of the acquisition date, irrespective of the extent of any non-controlling interests. The excess of (i) the total of cost of acquisition, fair value of the non-controlling interests and acquisition date fair value of any previously held equity interest in the acquiree over (ii) the fair value of the identifiable net assets of the acquiree is recorded as goodwill. If the cost of acquisition is less than the fair value of the net assets of the subsidiary acquired, the difference is recognized directly in the consolidated statements of operations and comprehensive loss.







## 2. SUMMARY OF SIGNIFICANT PRINCIPAL ACCOUNTING POLICIES (CONTINUED)

### (af) Business combinations (Continued)

The determination and allocation of fair values to the identifiable assets acquired and liabilities assumed is based on various assumptions and valuation methodologies requiring considerable management judgments. The most significant variables in these valuations are discount rates, terminal values, the number of years on which to base the cash flow projections, as well as the assumptions and estimates used to determine the cash inflows and outflows. Management determines discount rates to be used based on the risk inherent in the related activity's current business model and industry comparisons. Terminal values are based on the expected life of assets and forecasted life cycle and forecasted cash flows over that period. Although the Group believes that the assumptions applied in the determination are reasonable based on information available at the date of acquisition, actual results may differ from the forecasted amounts and the difference could be material.

### (ag) Treasury Stock

Treasury shares represent ordinary shares repurchased by the Company that are no longer outstanding and are held by the Company. The repurchase of ordinary shares is accounted for under the cost method whereby the entire cost of the acquired stock is recorded as treasury stock. When the treasury stock is retired, an excess of repurchase price over par is allocated between additional paid-in capital and retained earnings.

### (ah) Recently issued accounting pronouncements

In August 2020, the FASB issued ASU 2020-06 "Debt-Debt with Conversion and Other Options (Subtopic 470-20) and Derivatives and Hedging-Contracts in Entity's Own Equity (Subtopic 815-40)". The amendments reduce the number of accounting models for convertible debt instruments and convertible preferred stock. For convertible instruments with conversion features that are not required to be accounted for as derivatives under Topic 815, Derivatives and Hedging, or that do not result in substantial premiums accounted for as paid-in capital, the embedded conversion features no longer are separated from the host contract. The amendments remove certain conditions that should be considered in the derivatives scope exception evaluation under Subtopic 815-40, Derivatives and Hedging-Contracts in Entity's Own Equity, and clarify the scope and certain requirements under Subtopic 815-40. The amendments also improve the guidance related to the disclosures and earnings-per-share (EPS) for convertible instruments and contract in entity's own equity. For public business entities, the amendments are effective for fiscal years beginning after December 15, 2021, including interim periods within those fiscal years. Early adoption is permitted, but no earlier than fiscal years beginning after December 15, 2020, including interim periods within those fiscal years. The Company does not expect the adoption of this new standard to have any material impact on its consolidated financial statements.

In November 2021, the FASB issued ASU 2021-10, Government Assistance (Topic 832) – Disclosures by Business Entities about Government Assistance. The amendments in this ASU require disclosures about transactions with a government that have been accounted for by analogizing to a grant or contribution accounting model to increase transparency about (1) the types of transactions, (2) the accounting for the transactions, and (3) the effect of the transactions on an entity's financial statements. The amendments in this ASU are effective for all entities within their scope for financial statements issued for annual periods beginning after December 15, 2021. Early application of the amendments is permitted. The Company does not expect this ASU would have a material impact on the consolidated financial statements.



NOTES TO CONSOLIDATED FINANCIAL STATEMENTS  
FOR THE YEARS ENDED DECEMBER 31, 2019, 2020 AND 2021  
(All amounts in thousands, except for share and per share data)

### 3. REVENUE

For the years ended December 31, 2019, 2020 and 2021, substantially all of the Group's revenues were generated in the PRC. The disaggregated revenues by types and the timing of transfer of goods or services were as follows:

#### Disaggregation of revenues

|  | For Year Ended December 31, |             |                  |
|--|-----------------------------|-------------|------------------|
|  | 2019<br>RMB                 | 2020<br>RMB | 2021<br>RMB      |
| Product sales  | 3,422,151                   | 3,906,611   | <b>3,873,589</b> |
| Service  |                             |             |                  |
| – online store operations, digital marketing, customer service, warehousing and fulfillment and IT maintenance service which revenues are recognized over time | 3,817,450                   | 4,927,875   | <b>5,479,799</b> |
| – one-time online store design and setup services which revenues are recognized at point of time   | 38,591                      | 17,077      | <b>42,868</b>    |
| Total revenue  | 7,278,192                   | 8,851,563   | <b>9,396,256</b> |

#### Contract Liability

The movement of the advances from customers for the years ended December 31, 2020 and 2021 were as follows:

|  | Advances from<br>Customers |
|--|----------------------------|
| Opening Balance as of January 1, 2020  | 24,748                     |
| Net increase                           | 40,516                     |
| Ending Balance as of December 31, 2020 | 65,264                     |
| Net decrease                           | (1,587)                    |
| Ending Balance as of December 31, 2021 | <b>63,677</b>              |

Revenues amounted to RMB24,748 and RMB65,264 were recognized in the years ended December 31, 2020 and 2021 respectively, that were included in the balance of advance from customers at the beginning of the respective year.





#### 4. ACCOUNTS RECEIVABLE, NET

Accounts receivable, net, consists of the following:

|                                  | As of December 31, |                  |
|----------------------------------|--------------------|------------------|
|                                  | 2020<br>RMB        | 2021<br>RMB      |
| Accounts receivable              | 2,201,926          | <b>2,379,642</b> |
| Allowance for credit losses:     |                    |                  |
| Balance at beginning of the year | (10,726)           | <b>(12,949)</b>  |
| Additions                        | (2,715)            | <b>(105,825)</b> |
| Write-offs                       | 492                | <b>50</b>        |
| Balance at end of the year       | (12,949)           | <b>(118,724)</b> |
| Accounts receivable, net         | 2,188,977          | <b>2,260,918</b> |

In September 2021, the Group filed an arbitration against one of its distributors due to its default on payment and provided allowance of RMB93.3 million of accounts receivable for the year ended December 31, 2021.

#### 5. INVENTORIES

Inventories consist of the following:

|                                  | As of December 31, |                  |
|----------------------------------|--------------------|------------------|
|                                  | 2020<br>RMB        | 2021<br>RMB      |
| Products                         | 1,125,407          | <b>1,180,768</b> |
| Packing materials and others     | 140                | <b>80</b>        |
| Inventories                      | 1,125,547          | <b>1,180,848</b> |
| Inventory write-down:            |                    |                  |
| Balance at beginning of the year | (76,631)           | <b>(99,509)</b>  |
| Additions                        | (108,461)          | <b>(89,516)</b>  |
| Write-offs                       | 85,583             | <b>81,744</b>    |
| Balance at end of the year       | (99,509)           | <b>(107,281)</b> |
| Inventories, net                 | 1,026,038          | <b>1,073,567</b> |

Inventories write-downs of RMB76,169, RMB108,461 and RMB89,516 were recorded in cost of products in the consolidated statements of operations for the years ended December 31, 2019, 2020 and 2021, respectively.



NOTES TO CONSOLIDATED FINANCIAL STATEMENTS  
FOR THE YEARS ENDED DECEMBER 31, 2019, 2020 AND 2021  
(All amounts in thousands, except for share and per share data)

## 6. PREPAYMENTS AND OTHER CURRENT ASSETS

Prepayments and other current assets consist of the following:

|   | As of December 31, |             |
|---|--------------------|-------------|
|   | 2020<br>RMB        | 2021<br>RMB |
| Rebate receivable from suppliers                    | 319,521            | 288,150     |
| Prepaid expenses                                    | 66,783             | 108,673     |
| Interest receivables                                | 11,825             | 604         |
| Deposits <sup>(1)</sup>                             | 25,330             | 50,121      |
| Employee advances <sup>(2)</sup>                    | 4,650              | 7,707       |
| Subscription receivable from Cainiao <sup>(3)</sup> | –                  | 101,686     |
| Others  | 10,103             | 15,833      |
| Prepayment and other current assets                 | 438,212            | 572,774     |

(1) Deposits represent rental deposits and deposits paid to third-party platforms.

(2) Employee advances represent cash advanced to online store managers for store daily operation, such as online store promotion activities.

(3) The balance represents the subscription receivable from Cainiao which was subsequently received in March 2022.

## 7. PROPERTY AND EQUIPMENT, NET

Property and equipment, net, consists of the following:

|   | As of December 31, |             |
|---|--------------------|-------------|
|   | 2020<br>RMB        | 2021<br>RMB |
| Electronic devices                        | 175,633            | 229,328     |
| Vehicle                                   | 2,839              | 7,323       |
| Furniture and office equipment            | 79,644             | 139,886     |
| Leasehold improvement                     | 237,610            | 444,044     |
| Machinery                                 | 25,637             | 50,355      |
| Buildings                                 | 201,129            | 201,129     |
| Total                                     | 722,492            | 1,072,065   |
| Accumulated depreciation and amortization | (292,403)          | (419,179)   |
| Property and equipment, net               | 430,089            | 652,886     |

Depreciation and amortization expenses were RMB75,775, RMB98,046 and RMB135,497 for the years ended December 31, 2019, 2020 and 2021, respectively.





## 8. INTANGIBLE ASSETS, NET

Intangible assets, net, consist of the following:

|                               | As of December 31, |           |
|-------------------------------|--------------------|-----------|
|                               | 2020               | 2021      |
|                               | RMB                | RMB       |
| Internally developed software | 281,346            | 348,951   |
| Trademark                     | 1,074              | 1,074     |
| Supplier relationship         | 15,620             | 15,620    |
| Customer relationship         | –                  | 146,701   |
| Brand                         | –                  | 12,100    |
| Franchising                   | –                  | 69,608    |
| Technology                    | –                  | 23,237    |
| Accumulated amortization      | (151,667)          | (222,081) |
| Intangible assets, net        | 146,373            | 395,210   |

Amortization expenses for intangible assets were RMB43,295, RMB52,652 and RMB70,414 for the years ended December 31, 2019, 2020 and 2021, respectively. Estimated amortization expenses of the existing intangible assets for the next five years are RMB103,947, RMB87,833, RMB75,320, RMB28,826 and RMB25,714, respectively.

## 9. BUSINESS ACQUISITION

### (a) Acquisition of Full Jet Limited (“Full Jet”)

Full Jet is a strategic and brand-focused industry expert that specializes in developing go-to-market strategies for high-end and luxury brands entering the Chinese market. In March 2021, the Group acquired 100% equity interest of Full Jet for a total consideration of RMB90,988, comprising cash consideration and contingent consideration subject to Full Jet’s future operating results. Contingent consideration is initially and subsequently measured with changes in fair value reflected in profit and loss, which is recorded in other current or non-current liabilities in the consolidated balance sheets.

The purchase price as of the date of acquisition is comprised of:

|  | Amounts |
|--|---------|
|  | RMB’000 |
| Cash consideration                     | 61,267  |
| Contingent consideration at fair value | 29,721  |
| Total                                  | 90,988  |



## 9. BUSINESS ACQUISITION (CONTINUED)

### (a) Acquisition of Full Jet Limited (“Full Jet”) (Continued)

The transaction was considered a business acquisition and therefore was recorded using the acquisition method of accounting. The allocation of the purchase price based on the fair values of the acquired assets and liabilities as of the date of acquisition is summarized as follows:

|                          | <b>Amounts</b> |
|--------------------------|----------------|
|                          | RMB'000        |
| Net assets acquired      | 11,872         |
| Intangible assets        |                |
| – Brand                  | 12,100         |
| – Customer relationship  | 6,000          |
| Goodwill                 | 65,541         |
| Deferred tax liabilities | (4,525)        |
| Total                    | 90,988         |

### (b) Suzhou Baoleantone International Logistics Co., Ltd (“BolTone”)

In May 2021, the Group acquired 51% equity interest in BolTone, a warehouse and supply chain service provider in Mainland China, with a total consideration of RMB121,391, comprising cash consideration and contingent consideration subject to BolTone’s future operating results. Contingent consideration is initially and subsequently measured at fair value with changes in fair value reflected in profit and loss, which is recorded in other current or non-current liabilities in the consolidated balance sheets.

The purchase price as of the date of acquisition is comprised of:

|  | <b>Amounts</b> |
|--|----------------|
|  | RMB'000        |
| Cash                                   | 64,260         |
| Contingent consideration at fair value | 57,131         |
| Total                                  | 121,391        |





## 9. BUSINESS ACQUISITION (CONTINUED)

### (b) Suzhou Baoleantone International Logistics Co., Ltd (“Baoleanton”) (Continued)

The transaction was considered a business acquisition and therefore was recorded using the acquisition method of accounting. The allocation of the purchase price based on the fair values of the acquired assets and liabilities and non-controlling interest as of the date of acquisition is summarized as follows:

|                           | <b>Amounts</b> |
|---------------------------|----------------|
|                           | RMB'000        |
| Net assets acquired       | 95,729         |
| Intangible assets         |                |
| – Technology              | 5,000          |
| – Customer relationship   | 64,200         |
| Goodwill                  | 75,761         |
| Deferred tax liabilities  | (17,300)       |
| Non-controlling interests | (101,999)      |
| Total                     | 121,391        |

Net assets acquired primarily consisted of cash of RMB91,399, accounts receivable of RMB48,019 and other current liabilities of RMB57,030 as of the date of acquisition.

### (c) Bao Best IOT Technology (Suzhou) Co., Ltd. (“BaoBest”)

In June and July 2021, the Group acquired several supply chain businesses in Mainland China for a total cash consideration of RMB90,285, of which RMB27,174 is to be paid in the following year.

The transaction was considered a business acquisition and therefore was recorded using the acquisition method of accounting. The allocation of the purchase price based on the fair values of the acquired assets and liabilities and noncontrolling interest as of the date of acquisition is summarized as follows:

|                           | <b>Amounts</b> |
|---------------------------|----------------|
|                           | RMB'000        |
| Net assets acquired       | 23,459         |
| Intangible assets         |                |
| – Franchise               | 69,608         |
| Goodwill                  | 47,607         |
| Deferred tax liabilities  | (17,402)       |
| Non-controlling interests | (32,987)       |
| Total                     | 90,285         |



## 9. BUSINESS ACQUISITION (CONTINUED)

### (d) Acquisition of Shanghai Morefun Information Technology Co., Ltd. (“Morefun”)

Morefun is a technology-oriented digital marketing solution provider in China e-commerce industry. In August 2021, the Group acquired 51% equity interest of Morefun for a total consideration of RMB45,900, comprising cash consideration and contingent consideration subject to Morefun’s future operating results. Contingent consideration is initially and subsequently measured at fair value with changes in fair value reflected in profit and loss, which is recorded in other current liabilities in the consolidated balance sheets.

The purchase price as of the date of acquisition is comprised of:

|  | <b>Amounts</b> |
|--|----------------|
|  | RMB'000        |
| Cash                                   | 40,000         |
| Contingent consideration at fair value | 5,900          |
| <b>Total</b>                           | <b>45,900</b>  |

The transaction was considered a business acquisition and therefore was recorded using the acquisition method of accounting. The allocation of the purchase price based on the fair values of the acquired assets and liabilities as of the date of acquisition is summarized as follows:

|                                     | <b>Amounts</b> |
|-------------------------------------|----------------|
|                                     | RMB'000        |
| Net assets acquired                 | 3,367          |
| Intangible assets                   |                |
| – Customer relationship             | 21,200         |
| – Technology                        | 3,300          |
| Goodwill                            | 59,090         |
| Deferred tax liabilities            | (3,675)        |
| Non-controlling interests           | (20,598)       |
| Redeemable non-controlling interest | (16,784)       |
| <b>Total</b>                        | <b>45,900</b>  |







## 9. BUSINESS ACQUISITION (CONTINUED)

### (e) Acquisition of Shanghai Yi Shang Network Information Co., Limited (“eFashion”)

eFashion is a leading e-commerce solutions provider for fashion brands, focused on bringing international fashion brands to China. In September 2021, the Group acquired 100% equity interest of eFashion for a total cash consideration of RMB221,026, of which RMB96,089 will be paid by instalment in the following three years.

The transaction was considered a business acquisition and therefore was recorded using the acquisition method of accounting. The allocation of the purchase price based on the fair values of the acquired assets and liabilities as of the date of acquisition is summarized as follows:

|                          | <b>Amounts</b><br>RMB'000 |
|--------------------------|---------------------------|
| Net assets acquired      | 28,986                    |
| Intangible assets        |                           |
| – Customer relationship  | 55,300                    |
| – Technology             | 11,200                    |
| Goodwill                 | 135,515                   |
| Deferred tax liabilities | (9,975)                   |
| Total                    | 221,026                   |

Net assets acquired primarily consisted of cash and cash equivalents of RMB44,279, accounts receivable of RMB24,656 and accrued expenses and other current liabilities of RMB43,532 as of the date of acquisition.

The transaction costs related to the above acquisitions were immaterial. The financial results of the acquired businesses, which are not material, have been included in the Company's consolidated financial statements for the period subsequent to their acquisitions. Pro forma information is not presented for the acquisitions as the impact to the consolidated financial statements is not material.

Goodwill was recognized as a result of expected synergies from combining operations of the Group and acquired business and other intangible assets that don't qualify for separate recognition. Goodwill is not amortized and is not deductible for tax purposes.



## 10. INVESTMENTS IN EQUITY INVESTEES

### (a) Investments in equity method investees

|   | As of December 31, |         |
|---|--------------------|---------|
|   | 2020               | 2021    |
|   | RMB                | RMB     |
| Beijing Pengtai Baozun E-commerce Co., Ltd. <sup>(1)</sup>            | 28,894             | 37,040  |
| Hangzhou Juxi Technology Co., Ltd. <sup>(2)</sup>                     | 14,432             | 14,491  |
| Hangzhou Dajing Guangtong Network Technology Co., Ltd. <sup>(3)</sup> | –                  | 12,756  |
| Others  | 10,016             | 37,305  |
|   | 53,342             | 101,592 |

- (1) In January 2018, the Group invested RMB13,328 to establish an E-commerce joint venture with Beijing Pengtai Interactive Advertising Co., Ltd. (“Beijing Pengtai”) through a joint venture agreement. Baozun holds 49% equity interest and Beijing Pengtai holds 51% equity interest. Share of income in equity method investment of RMB6,975, RMB7,363 and RMB8,145 was recognized for the years ended December 31, 2019, 2020 and 2021, respectively.
- (2) In June 2019, the Group entered into an agreement with Hangzhou Juxi Technology Co., Ltd. (“Juxi”) to acquire 10% equity interest with a total consideration of RMB15,000. As the Group has significant influence over Juxi, it is accounted for under the equity method of accounting. Share of loss of RMB595 and income of RMB26 and RMB60 in equity method investment was recognized for the years ended December 31, 2019, 2020 and 2021, respectively.
- (3) In May 2021, the Group entered into an agreement with Hangzhou Dajing Guangtong Network Technology Co., Ltd. (“Dajing”) to acquire 30% equity interest with a total consideration of RMB13,500. As the Group has significant influence over Dajing, it is accounted for under the equity method of accounting. Share of loss in equity method investment of RMB743 was recognized for the ended December 31, 2021.



**10. INVESTMENTS IN EQUITY INVESTEES (CONTINUED)****(b) Investments in equity securities measured at fair value**

In January 2021, Baozun entered into a series of agreements with iClick, an independent online marketing and enterprise data solutions provider in China, Baozun subscribed for 649,349 newly issued Class B ordinary shares (“Issued Class B Shares”) of iClick at an aggregate subscription price of approximately US\$17.2 million. Holders of Class B ordinary shares of iClick are entitled to 20 votes per share. Pursuant to the share purchase agreement with an existing shareholder of iClick, Baozun purchased 2,471,468 American Depositary Shares (“ADSs”) at an aggregate purchase price of approximately US\$32.8 million. Two ADSs represent one Class A ordinary share of iClick. Holders of Class A ordinary shares of iClick are entitled to one vote per share. After the closing of the above transactions, Baozun acquired and beneficially owns approximately 4% of iClick’s total outstanding shares, representing approximately 10% total voting equity of iClick based on ordinary shares of iClick outstanding as of January 25, 2021. Since the Company cannot exert significant influence on the investee, the investment is recorded as equity securities measured at fair value. An unrealized investment loss of RMB209,956 was recognized for the year ended December 31, 2021.

**(c) Investments in equity securities without readily determinable fair values**

Investments in equity securities without readily determinable fair value were nil and RMB118,716 for the years ended December 31, 2020 and 2021, respectively. The carrying amount of the investments as of December 31, 2021 comprises the following:

|   | <b>As of<br/>December 31, 2021<br/>RMB</b> |
|---|--|
| Fosun Fashion Group (Cayman) Limited (“Fosun”) <sup>(1)</sup> | <b>76,716</b>                              |
| Hunan Leier Media Co., Ltd. (“Leier”) <sup>(2)</sup>          | <b>42,000</b>                              |
|   | <b>118,716</b>                             |

(1) In June 2021, the Group acquired 4,908,939 Class B preferred shares of Fosun, a private company, which represents 1.57% total voting equity, at an aggregate subscription price of RMB76,716. Since the investment is not in-substance common stock, the investment is recorded as equity securities without determinable fair value.

(2) In April 2021, the Group acquired 30% equity interest of Leier, a private company, with a total consideration of RMB42,000. Since the investment is not in-substance common stock, it is accounted for as investments in equity securities without readily determinable fair value.

The Group is required to perform an impairment assessment of its investment whenever events or changes in business circumstances indicate that the carrying value of the investment may not be fully recoverable. The Group recognized impairment losses of RMB9,021, RMB10,800, and RMB3,541 for the years ended December 31, 2019, 2020 and 2021, respectively.



NOTES TO CONSOLIDATED FINANCIAL STATEMENTS  
FOR THE YEARS ENDED DECEMBER 31, 2019, 2020 AND 2021  
(All amounts in thousands, except for share and per share data)

## 11. SHORT-TERM AND LONG-TERM LOAN

The short-term and long-term loans as of December 31, 2020 and 2021 were as follows:

|                            | As of December 31, |           |
|----------------------------|--------------------|-----------|
|                            | 2020               | 2021      |
|                            | RMB                | RMB       |
| <i>Short-term loan</i>     |                    |           |
| Short-term bank borrowings | –                  | 548,461   |
| Convertible senior notes   | –                  | 1,740,004 |
| <i>Long-term loan</i>      |                    |           |
| Convertible senior notes   | 1,762,847          | –         |

### Short-term bank borrowings

The Group entered into one-year credit facilities with several Chinese commercial banks that provide for revolving line of credit for the Group. Under such credit facilities, the Group can borrow up to RMB1,612,800 and RMB2,012,800 for the year ended December 31, 2020 and 2021, respectively, which can only be used to maintain daily operation.

As of December 31, 2020, the Group had short-term bank borrowings of nil. Credit facilities in the amounts of RMB20,700 and RMB357,766 were used to issue the letters of guarantee with an aggregate amount of RMB26,000 and notes payable with an aggregate amount of RMB500,820, respectively. As such, RMB1,234,334 of the credit facilities was available for future borrowing at the end of 2020. The credit facilities expired during the period from January to October 2021.

As of December 31, 2021, the Group had drawn short-term bank borrowings from the credit facilities in the amount of RMB548,461. Credit facilities in the amounts of RMB27,450 and RMB445,199 were used to issue the letters of guarantee with an aggregate amount of RMB33,000 and notes payable with an aggregate amount of RMB529,603, respectively. As such, RMB991,689 of the credit facilities was available for future borrowing at the end of 2021. The credit facilities expired during the period from January to December 2022.





## 11. SHORT-TERM AND LONG-TERM LOAN (CONTINUED)

### Convertible Senior Notes due 2024

On April 10, 2019, the Company issued US\$275 million of Convertible Senior Notes (“the Notes”). The Notes mature on May 1, 2024 and bear interest at a rate of 1.625% per annum, payable in arrears semi-annually on May 1 and November 1, beginning November 1, 2019.

Holders of the Notes have the option to convert their Notes at any time prior to the close of business on the second business day immediately preceding the maturity date. The Notes can be converted into the Company’s ADSs at an initial conversion rate of 19.2308 of the Company’s ADSs per US\$1,000 principal amount of the Notes (equivalent to an initial conversion price of US\$52 per ADS). The conversion rate is subject to adjustment in certain events but is not adjusted for any accrued and unpaid interest. In addition, following a make-whole fundamental change (as defined in the Indenture) that occur prior to the maturity date or following the Company’s delivery of a notice of a tax redemption, the Company will increase the conversion rate for a holder who elects to convert its notes in connection with such a corporate event or such tax redemption.

The holders may require the Company to repurchase all or portion of the Notes for cash on May 1, 2022, or upon a fundamental change, at a repurchase price equal to 100% of the principal amount, plus accrued and unpaid interest.

The Company did not identify any embedded features that are subject to separate accounting. The conversion option meets the scope exception for derivative accounting as it is indexed to the Company’s own stock and classified in stockholders’ equity. Other embedded features including the mandatory redemption feature and the contingent put option upon fundamental changes are considered clearly and closely related to the debt host therefore no separate accounting is required.

In addition, there is no beneficial conversion feature recognized as the set conversion prices for the Notes are greater than the fair values of the ordinary share price at the date of issuance.

Therefore, the Company accounted for the Notes as a single instrument under long-term loan. Issuance costs related to the Notes were recorded in consolidated balance sheet as a direct deduction from the principal amount of the Notes, and are amortized over the period from April 10, 2019, the date of issuance, to May 1, 2022, the first put date of the Notes, using the effective interest method.

In 2019, the proceeds received by the Company from issuance of Notes, net of issuance cost of RMB41,530 (equivalently US\$6 million), was RMB1,847,060 (equivalently US\$269 million).

As of December 31, 2021, the Notes was reclassified from long-term loan to short-term loan as the Company expects to repurchase the Notes in 2022.



## 11. SHORT-TERM AND LONG-TERM LOAN (CONTINUED)

### ADS Lending Arrangement

Concurrent with the offering of the Notes, the Company entered into ADS lending agreements with the affiliates of the initial purchasers of the Notes (“ADS Borrowers”), pursuant to which the Company lent to the ADS Borrowers 4,230,776 ADSs (the “Loaned ADSs”) at a price equal to par, or \$0.0003 per ADS (“ADS lending arrangement”). The purpose of the ADS lending arrangements is to facilitate privately negotiated transactions in which the ultimate holders of the Notes may elect to hedge their investment in the related notes. As of December 31, 2021, the outstanding number of Loaned ADSs was 4,230,776.

The Loaned ADSs must be returned to the Company by the earliest of (a) the maturity date of the Notes, May 1, 2024, (b) upon the Company’s election to terminate the ADS lending agreement at any time after the later of (x) the date on which the entire principal amount of the Notes ceases to be outstanding, and (y) the date on which the entire principal amount of any additional convertible securities that the Company has in writing consented to permit the ADS Borrower to hedge under the ADS lending agreement ceases to be outstanding, in each case, whether as a result of conversion, redemption, repurchase, cancellation or otherwise; and (c) the termination of the ADS lending agreement. The Company is not required to make any payment to the initial purchasers or ADS Borrower upon the return of the Loaned ADSs. The ADS Borrowers do not have the choice or option to pay cash in exchange for the return of the Loaned ADSs.

No collateral is required to be posted for the Loaned ADSs. The initial purchasers are required to remit to the Company any dividends paid to the holders of the Loaned ADSs. The ADS Borrowers are not entitled to vote on the Loaned ADS.

In accordance with ASC 470-20, the Company has accounted for the ADS lending agreement initially at fair value and recognized it as an issuance cost associated with the convertible debt offering. As a result, additional debt issuance costs of RMB33,836 (equivalently US\$5 million) were recorded on the issuance date with a corresponding increase to additional paid-in-capital. This debt issuance costs have also been amortized from the date of issuance to the put date of Notes, using the effective interest method.

Although legally issued, the Loaned ADSs are not considered outstanding, and then excluded from basic and diluted earnings per share unless default of the ADS lending arrangement occurs, at which time the Loaned ADSs would be included in the basic and diluted earnings per share calculation. As of December 31, 2021, it is considered improbable that the ADS Borrower or the counterparty to the ADS lending arrangement will default.

Interest expenses related to the Notes were RMB39,380, RMB56,084 and RMB53,123 for the year ended December 31, 2019, 2020 and 2021, respectively.





## 12. ACCRUED EXPENSES AND OTHER CURRENT LIABILITIES

Accrued expenses and other current liabilities consist of the following:

|  | As of December 31, |         |
|--|--------------------|---------|
|  | 2020               | 2021    |
|  | RMB                | RMB     |
| Logistics expenses accruals                      | 402,024            | 365,686 |
| Advances from customers                          | 65,264             | 63,677  |
| Outsourced labor cost payable                    | 123,528            | 107,524 |
| Salary and welfare payable                       | 230,709            | 128,064 |
| Professional fee accruals                        | 8,460              | 16,116  |
| Marketing expenses accruals                      | 101,498            | 94,605  |
| Other tax payable                                | 26,452             | 25,783  |
| Sales return accrual                             | 4,189              | 3,973   |
| Consideration payable                            | –                  | 97,118  |
| Hong Kong public offering issuance cost accruals | 11,075             | –       |
| Others   | 17,981             | 81,973  |
| Accrued expenses and other current liabilities   | 991,180            | 984,519 |

## 13. INCOME TAX

Under the current laws of the Cayman Islands, the Company incorporated in the Cayman Islands is not subject to tax on income or capital gain. Additionally, the Cayman Islands does not impose a withholding tax on payments of dividends to shareholders.

Under the Hong Kong Inland Revenue Ordinance, for the Company's subsidiaries incorporated in Hong Kong, the profits tax rate for the first HK \$2 million of profits is 8.25%, while profits above that amount is subject to the tax rate of 16.5%.

Under the Law of the People's Republic of China on Enterprise Income Tax ("EIT Law"), the Group's subsidiaries and VIE domiciled in the PRC are subject to 25% statutory rate. According to Guoshuihan 2009 No. 203, if an entity is certified as a "High and New Technology Enterprise" ("HNTE"), it is entitled to a preferential income tax rate of 15%. The VIE obtained the certificate of HNTE in 2017 and renewed the certificate in 2020, therefore, it is eligible for a preferential tax rate of 15% since 2017 with a valid term of three years from the year of entitlement or renewal. Other six subsidiaries of the Group obtained the HNTE certificate starting from 2018 and renewed certification subsequently, thus applied 15% tax rate with a valid term of three years from the year of entitlement or renewal.



NOTES TO CONSOLIDATED FINANCIAL STATEMENTS  
FOR THE YEARS ENDED DECEMBER 31, 2019, 2020 AND 2021  
(All amounts in thousands, except for share and per share data)

### 13. INCOME TAX (CONTINUED)

The current and deferred portion of income tax expenses included in the consolidated statement of operations, which were substantially attributable to the Group's PRC subsidiaries are as follows:

|                    | For Year Ended December 31, |         |                 |
|--------------------|-----------------------------|---------|-----------------|
|                    | 2019                        | 2020    | 2021            |
|                    | RMB                         | RMB     | RMB             |
| Current tax        | 87,930                      | 128,350 | <b>118,914</b>  |
| Deferred tax       | (16,786)                    | (563)   | <b>(63,655)</b> |
| Income tax expense | 71,144                      | 127,787 | <b>55,259</b>   |

Reconciliation of the differences between the PRC statutory income tax rate and the Group's effective income tax rate for the years ended December 31, 2019, 2020 and 2021 are as follows:

|   | For Year Ended December 31, |         |                 |
|---|-----------------------------|---------|-----------------|
|   | 2019                        | 2020    | 2021            |
|   | RMB                         | RMB     | RMB             |
| Statutory income tax rate                         | 25.00%                      | 25.00%  | <b>25.00%</b>   |
| Non-deductible share-based compensation           | 5.40%                       | 4.94%   | <b>(31.91)%</b> |
| Effect of tax rates in different tax jurisdiction | (0.77)%                     | 1.08%   | <b>(37.48)%</b> |
| Effect of preferential tax rate                   | (1.29)%                     | (1.48)% | <b>4.22%</b>    |
| Research and development super deduction          | (12.22)%                    | (6.41)% | <b>11.45%</b>   |
| HK tax-free interest income                       | –%                          | (0.24)% | <b>2.77%</b>    |
| Effect of equity transaction                      | –%                          | –%      | <b>(7.92)%</b>  |
| Others  | 1.37%                       | (0.18)% | <b>(3.00)%</b>  |
| Changes in valuation allowance                    | 2.94%                       | 0.57%   | <b>0.99%</b>    |
| Effective income tax rate                         | 20.43%                      | 23.28%  | <b>(35.88)%</b> |

The effect of the tax holiday on the income per share is as follows:

|   | For Year Ended December 31, |       |              |
|---|-----------------------------|-------|--------------|
|   | 2019                        | 2020  | 2021         |
|   | RMB                         | RMB   | RMB          |
| Tax saving amount due to preferential tax rates | 5,066                       | 8,798 | <b>7,142</b> |
| Income per share effect-basic                   | 0.03                        | 0.05  | <b>0.03</b>  |
| Income per share effect-diluted                 | 0.03                        | 0.05  | <b>0.03</b>  |





**13. INCOME TAX (CONTINUED)**

The principal components of the deferred tax assets and liabilities are as follows:

|                                  | <b>As of December 31,</b> |                     |
|----------------------------------|---------------------------|---------------------|
|                                  | 2020<br>RMB               | <b>2021<br/>RMB</b> |
| Deferred tax assets:             |                           |                     |
| Accrued expenses                 | 9,357                     | <b>38,062</b>       |
| Inventory write-down             | 24,585                    | <b>25,892</b>       |
| Impairment of equity investments | 4,063                     | <b>4,948</b>        |
| Salary and welfare payable       | 2,137                     | <b>2,669</b>        |
| Allowance for credit losses      | 3,187                     | <b>21,337</b>       |
| Net operating loss carry forward | 31,006                    | <b>39,461</b>       |
| Less: valuation allowance        | (19,686)                  | <b>(18,169)</b>     |
| Deferred tax assets, net         | 54,649                    | <b>114,200</b>      |
| Deferred tax liabilities:        |                           |                     |
| Identifiable intangible assets   | (2,538)                   | <b>(51,525)</b>     |
| Deferred tax liabilities         | (2,538)                   | <b>(51,525)</b>     |

The Group's ability to realize deferred tax assets depends on its ability to generate sufficient taxable income within the carry forward periods provided for in the tax law. The Group considers positive and negative evidence to determine whether some portion or all of the deferred tax assets will be more likely than not realized. This assessment considers, among other matters, the nature, frequency and severity of recent losses and forecasts of future profitability. These assumptions require significant judgment and the forecasts of future taxable income are consistent with the plans and estimates the Group is using to manage the underlying businesses. The Group provided a valuation allowance for the deferred tax assets relating to the future benefit of net operating loss carry forwards and other deferred tax assets of certain subsidiaries as of December 31, 2020 and 2021, respectively, as management is not able to conclude that the future realization of such deferred tax assets are more likely than not. The amount of tax loss carried forward was RMB168,961 and RMB183,507 as of December 31, 2020 and 2021, respectively, for the Group's certain subsidiaries.



### 13. INCOME TAX (CONTINUED)

Movement of the valuation allowance is as follows:

|                           | For Year Ended December 31, |             |
|---------------------------|-----------------------------|-------------|
|                           | 2020<br>RMB                 | 2021<br>RMB |
| Balance as of January 1   | 16,547                      | 19,686      |
| Additions                 | 3,139                       | 3,236       |
| Reversals                 | –                           | (4,753)     |
| Balance as of December 31 | 19,686                      | 18,169      |

Uncertainties exist with respect to how the current income tax law in the PRC applies to the Group's overall operations, and more specifically, with regard to tax residency status. The EIT Law includes a provision specifying that legal entities organized outside of the PRC will be considered residents for Chinese income tax purposes if the place of effective management or control is within the PRC. The implementation rules to the EIT Law provide that non-resident legal entities will be considered PRC residents if substantial and overall management and control over the manufacturing and business operations, personnel, accounting and properties, occurs within the PRC. Despite the present uncertainties resulting from the limited PRC tax guidance on the issue, the Group does not believe that the legal entities organized outside of the PRC should be treated as residents for EIT Law purposes. If the PRC tax authorities subsequently determine that the Company and its subsidiaries registered outside the PRC should be deemed resident enterprises, the Company and its subsidiaries registered outside the PRC will be subject to the PRC income taxes, at a rate of 25%. The Group is not subject to any other uncertain tax position.

According to PRC Tax Administration and Collection Law, the statute of limitations is three years if the underpayment of taxes is due to computational errors made by the taxpayer or withholding agent. The statute of limitations will be extended to five years under special circumstances, which are not clearly defined (but an underpayment of tax liability exceeding RMB0.1 million is specifically listed as a special circumstance). In the case of a related party transaction, the statute of limitations is ten years. There is no statute of limitations in the case of tax evasion. From inception to 2020, the Company is subject to examination of the PRC tax authorities.

As of December 31, 2020 and 2021, retained earnings of Company's subsidiaries and VIE located in PRC were RMB1,254,228 and RMB1,462,328, respectively. The Company's PRC subsidiaries' retained earnings have been and would be permanently reinvested to the PRC subsidiaries. Therefore, no deferred tax liability upon dividend withholding tax was accrued.

Under applicable accounting principles, a deferred tax liability should be recorded for taxable temporary differences attributable to the excess of financial reporting basis over tax basis in a consolidated VIE. However, recognition is not required in situations where the tax law provides a means by which the reported amount of that investment can be recovered tax free and the enterprise expects that it will ultimately use that means. The Group completed its feasibility analysis on a method, which the Group will ultimately execute if necessary to repatriate the undistributed earnings of the VIE without significant tax costs. As such, the Group does not accrue deferred tax liabilities on the earnings of the VIE given that the Group will ultimately use the means.





## 14. OPERATING LEASE LIABILITIES

The following table discloses the weighted-average remaining lease term and weighted-average discount rate for the Group's leases:

| Lease Term and Discount Rate           | Year ended December 31, |                   |
|--|-------------------------|-------------------|
|  | 2020                    | 2021              |
| Weighted-average remaining lease term: |                         |                   |
| – Operating leases                     | 3.66 years              | <b>5.88 years</b> |
| Weighted-average discount rate         |                         |                   |
| – Operating leases                     | 6.72%                   | <b>6.63%</b>      |

The following is a maturity analysis of the annual undiscounted cash flows for the annual periods ended December 31:

| Fiscal Year                               | Operating lease |
|---|-----------------|
|   | RMB             |
| 2022                                      | 341,511         |
| 2023                                      | 261,740         |
| 2024                                      | 210,048         |
| 2025                                      | 170,063         |
| 2026                                      | 110,084         |
| Thereafter                                | 313,382         |
| Total lease commitment                    | 1,406,828       |
| Less: Imputed interest                    | (245,157)       |
| Total operating lease liabilities         | 1,161,671       |
| Less: current operating lease liabilities | (278,176)       |
| Long-term operating lease liabilities     | 883,495         |

As of December 31, 2021, the future lease payments for short-term operating leases that are not capitalized as right-of-use assets were RMB13,086.



NOTES TO CONSOLIDATED FINANCIAL STATEMENTS  
FOR THE YEARS ENDED DECEMBER 31, 2019, 2020 AND 2021  
(All amounts in thousands, except for share and per share data)

#### 14. OPERATING LEASE LIABILITIES (CONTINUED)

Supplemental cash flow information related to leases for the year ended December 31, 2020 and 2021 is as follows:

|   | For Year Ended December 31, |         |
|---|-----------------------------|---------|
|   | 2020                        | 2021    |
|   | RMB                         | RMB     |
| Cash paid for amounts included in measurement of liabilities:   |                             |         |
| Operating cash flows from operating leases                      | 184,363                     | 261,435 |
| Right-of-use assets obtained in exchange for lease liabilities: |                             |         |
| Operating leases  | 244,684                     | 863,076 |

During the three years ended December 31, 2019, 2020 and 2021, the Group incurred operating lease expenses of RMB172,727, RMB187,881 and RMB319,649 (excluding RMB47,315 for short-term leases not capitalized as right-of-use assets), respectively.

#### 15. REDEEMABLE NON-CONTROLLING INTERESTS

In August 2021, the Group acquired 51% equity interest of Morefun and obtained the controlling interest accordingly (Note 9). Pursuant to the share purchase agreement, the Group has the right and obligation to purchase an additional Morefun's 22% equity interest from the founders in the event that Morefun achieves the performance target stipulated in the agreement for the following three years. As the redemption of the noncontrolling interests is outside of the control of the Group, the non-controlling interests are accounted for as redeemable non-controlling interests in the Group's consolidated balance sheets. The redeemable non-controlling interests were initially recorded at the acquisition date fair value and recognize changes in the redemption value immediately as they occur subsequently.

In October 2021, Cainiao acquired 30% equity interest of Baotong Inc., one of the Group's subsidiary, with the total consideration of US\$217.9 million, equivalent to RMB1,392.5 million. Pursuant to shareholder agreement, if certain triggering events occur, Cainiao has the right to require Baozun to redeem its shares, at a price equal to the initial investment plus an internal rate of return of 6% per annum. As the redemption of the non-controlling interests is outside of the control of the Group, the non-controlling interests are accounted for as redeemable non-controlling interests in the Group's consolidated balance sheets. In addition, for a period of six months (or such longer period as Baozun and Cainiao may agree) starting from July 29, 2023, Cainiao has the call option to acquire additional shares, so that it will own in an aggregate of 60% equity interest of Baotong, according to terms and conditions set forth under the shareholders agreement.





## 15. REDEEMABLE NON-CONTROLLING INTERESTS (CONTINUED)

The following tables provides details of the redeemable noncontrolling interest activity for the years ended December 31, 2021:

|   | <b>For the year ended<br/>December 31,<br/>2021<br/>RMB</b> |
|---|---|
| Balance as of January 1   | 9,000   |
| Issuance of redeemable non-controlling interest                       | 1,392,534   |
| Acquisition of redeemable non-controlling interest                    | (9,000)   |
| Redeemable non-controlling interest arising from business acquisition | 16,784  |
| Net income attributable to redeemable non-controlling interest        | 12,362  |
| Balance as of December 31   | 1,421,680   |

## 16. ORDINARY SHARES AND TREASURY STOCK

On May 18, and November 30, 2021, the Company announced share repurchase plan with an aggregated amount of US\$175 million over the next 12 months. For the year ended December 31, 2021, the Company repurchased 27,191,731 shares with a total amount of US\$164.9 million from its shareholders, of which 19,042,105 shares with a total purchase price of US\$105 million, were subsequently retired.

For the years ended December 31, 2019, 2020 and 2021, 2,978,728, 1,752,486 and 2,180,370 share options and restricted share units were exercised and vested to Class A ordinary shares, respectively.



NOTES TO CONSOLIDATED FINANCIAL STATEMENTS  
FOR THE YEARS ENDED DECEMBER 31, 2019, 2020 AND 2021  
(All amounts in thousands, except for share and per share data)

## 17. NET INCOME PER SHARE

Basic and diluted net income per share for each of the years presented are calculated as follows:

|  | For Year Ended December 31, |             |             |
|--|-----------------------------|-------------|-------------|
|  | 2019<br>RMB                 | 2020<br>RMB | 2021<br>RMB |
| <b>Numerator:</b>  |                             |             |             |
| Net income (loss)  | 281,891                     | 426,534     | (205,963)   |
| Net loss (income) attributable to non-controlling interests  | 187                         | (796)       | (1,505)     |
| Net (income) loss attributable to redeemable non-controlling interests   | (781)                       | 254         | (12,362)    |
| Net income (loss) attributable to ordinary shareholders of Baozun Inc.   | 281,297                     | 425,992     | (219,830)   |
| Net income per share attributable to ordinary shareholders of Baozun Inc.  |                             |             |             |
| Basic  | 1.62                        | 2.27        | (1.02)      |
| Diluted  | 1.57                        | 2.23        | (1.02)      |
| Net income per ADS (1 ADS represents 3 Class A ordinary shares) attributable to ordinary shareholders of Baozun Inc. |                             |             |             |
| Basic  | 4.85                        | 6.82        | (3.05)      |
| Diluted  | 4.72                        | 6.69        | (3.05)      |
| <b>Shares (Denominator):</b>   |                             |             |             |
| Weighted average number of ordinary shares   |                             |             |             |
| Basic  | 173,937,013                 | 187,322,781 | 216,370,290 |
| Diluted  | 178,932,010                 | 190,988,171 | 216,370,290 |

During the years ended 2019, 2020 and 2021, the Group had 465,000, 330,000 and 527,416 outstanding restricted share units respectively, which were excluded from the computation of diluted earnings per share as their effects would have been anti-dilutive.

In applying the if-converted method, the conversion of the convertible senior notes was not assumed as the effect would have been anti-dilutive.

12,692,328 ordinary shares issued to ADS Borrowers are not considered as outstanding and which were excluded from the computation of basic and diluted earnings per share. See details in Note 11.





## 18. RELATED PARTY TRANSACTIONS

The table below sets forth the major related parties and their relationships with the Group as of December 31, 2021:

| Name of related parties  | Relationship with the Group  |
|--|--|
| Alibaba Group Holding Limited (“Alibaba Group”) <sup>(1)</sup>                 | Parent company of Alibaba, one of the Group’s ordinary shareholders            |
| Ahead (Shanghai) Trade Co., Ltd. (“Ahead”)                                     | Subsidiary of Softbank, one of the Group’s ordinary shareholders               |
| Shanghai Baozun-CJ E-commerce Co., Ltd. (“BCJ”) <sup>(2)</sup>                 | Equity method investee of the Group, consolidated by the Group in October 2019 |
| Beijing Pengtai Baozun E-commerce Co., Ltd. (“Pengtai”)                        | Equity method investee of the Group  |
| Shanghai Misako E-commerce Limited (“Misako”)                                  | Equity method investee of the Group  |
| Hangzhou Juxi Technology Co., Ltd. (“Juxi”)                                    | Equity method investee of the Group  |
| Jiangsu Shanggao Supply Chain Co., Ltd (“Shanggao”)                            | Equity method investee of the Group  |
| Signify Lighting Technology (Shanghai) Co., Ltd. (“Signify”)                   | Equity method investee of the Group  |
| Shanghai Kewei E-commerce Co., Ltd. (“Kewei”)                                  | Equity method investee of the Group  |
| Hangzhou Baichen Technology Co., Ltd. (“Baichen”)                              | Equity method investee of the Group  |
| Zunrui (Nantong) E-commerce Co., Ltd. (“Zunrui”)                               | Equity method investee of the Group and consolidated by the Group in June 2021 |
| Hunan Leier Media Co., Ltd. (“Leier”)  | Equity investee of the Group   |
| Hangzhou Dajing Guangtong Network Technology Co., Ltd. (“Dajing”)              | Equity method investee of the Group  |
| Haoyu (Zhuhai Hengqin) Venture Capital Limited Liability Partnership (“Haoyu”) | Equity method investee of the Group  |
| Laifeng Brand Management (Shanghai) Co., Ltd. (“Laifeng”)                      | Equity method investee of the Group  |
| Jiangsu Creaway Supply Chain Management Co., Ltd. (“Creaway Group”)            | Non-controlling shareholder of BolTone, one subsidiary of the Group            |

(1) AJ (Hangzhou) Network Technology Company Limited (“AJ”) is a subsidiary of Alibaba Group, thus its transactions and balances with the Group are included in the transactions and balances with Alibaba as presented below.

(2) The Group obtained the controlling interest in BCJ and consolidated the investee in October 2019.



## 18. RELATED PARTY TRANSACTIONS (CONTINUED)

(a) The Group entered into the following transactions with its related parties:

|   | For Year Ended December 31, |             |             |
|---|-----------------------------|-------------|-------------|
|   | 2019<br>RMB                 | 2020<br>RMB | 2021<br>RMB |
| <b>Revenue derived from:</b>                                    |                             |             |             |
| Warehousing service revenue generated from<br>Alibaba Group     | 21,539                      | 1,295       | 33          |
| Store operation service revenue generated from<br>Ahead         | 4                           | –           | –           |
| Store operation service revenue generated from<br>Alibaba Group | 29                          | 21,418      | 12,313      |
| Logistic service revenue from BCJ                               | 2,700                       | –           | –           |
| IT service revenue generated from Pengtai                       | 4,053                       | 4,296       | 2,062       |
| Store operation service revenue generated from<br>Signify       | –                           | 20,735      | 6,160       |
| Warehousing service revenue generated from Signify              | –                           | 8,078       | 2,787       |
| IT service revenue generated from Signify                       | –                           | 429         | 12          |
| Store operation service revenue generated from<br>Kewei         | –                           | 3,702       | 1,565       |
| Store operation service revenue generated from<br>Misako        | 1,239                       | –           | –           |
| Logistic service revenues collected by Creaway Group            | –                           | –           | 68,556      |
| Logistic service revenues generated from Creaway<br>Group       | –                           | –           | 2,333       |
| <b>Service fees:</b>  |                             |             |             |
| Marketing and platform service fees paid to<br>Alibaba Group    | 655,614                     | 671,468     | 752,833     |
| Logistic service fees paid to Alibaba Group                     | 92,887                      | 88,962      | 72,459      |
| Commission fee paid to Ahead                                    | 298                         | –           | –           |
| Commission fee paid to Alibaba Group                            | 245                         | 625         | 283         |
| Outsourcing labor cost paid to Juxi                             | 7,326                       | 17,996      | 15,167      |
| Marketing and platform service fees paid to Kewei               | –                           | 2,141       | 26,986      |
| Logistic service fees paid to Shanggao                          | –                           | 5,810       | 330         |
| Marketing and platform service fees paid to Baichen             | –                           | 3,849       | 6,230       |
| Outsourcing labor cost paid to Zunrui                           | –                           | 3,976       | 10,273      |
| Marketing and platform service fees paid to Leier               | –                           | –           | 466         |
| Marketing and platform service fees paid to Dajing              | –                           | –           | 665         |
| Logistic service expenses advanced by Creaway<br>Group          | –                           | –           | 57,904      |
| Logistic service expenses paid to Creaway Group                 | –                           | –           | 2,244       |

The Group made advance payment of RMB8,800 to Kewei to support its daily operation and will offset with the payment for the service provided by Kewei.





**18. RELATED PARTY TRANSACTIONS (CONTINUED)****(b)** The Group had the following balances with its related parties:

|   | <b>As of December 31,</b> |                     |
|---|---------------------------|---------------------|
|   | 2020<br>RMB               | <b>2021<br/>RMB</b> |
| Amounts due from Alibaba Group <sup>(1)</sup> | 16,919                    | <b>24,581</b>       |
| Amounts due from Signify <sup>(2)</sup>       | 17,054                    | <b>4,705</b>        |
| Amounts due from Kewei <sup>(3)</sup>         | 3,077                     | <b>8,800</b>        |
| Amounts due from Zunrui <sup>(4)</sup>        | 3,008                     | –                   |
| Amounts due from Pengtai                      | 877                       | –                   |
| Amounts due from Creaway Group                | –                         | <b>30,898</b>       |
| <b>Total amount due from related parties</b>  | <b>40,935</b>             | <b>68,984</b>       |
| Amounts due to Alibaba Group <sup>(1)</sup>   | 36,114                    | <b>48,767</b>       |
| Amounts due to Juxi <sup>(5)</sup>            | 6,215                     | <b>246</b>          |
| Amounts due to Shanggao                       | 1,824                     | <b>466</b>          |
| Amounts due to Baichen                        | 844                       | <b>496</b>          |
| Amounts due to Leier                          | –                         | <b>456</b>          |
| Amounts due to Dajing                         | –                         | <b>134</b>          |
| Amounts due to Creaway Group                  | –                         | <b>23,229</b>       |
| <b>Total amount due to related parties</b>    | <b>44,997</b>             | <b>73,794</b>       |

- (1) Amounts due from Alibaba Group consisted of receivables of RMB16,919 and RMB24,581 to be collected from Alibaba Group for deposits paid to Alibaba, store operation services and warehousing services provided by the Group as of December 31, 2020 and 2021, respectively. Amounts due to Alibaba Group consisted of payables of RMB36,114 and RMB48,767 for logistic, marketing and platform services, and commission fees as of December 31, 2020 and 2021, respectively.
- (2) Amounts due from Signify consisted of the receivables for store operation services, warehousing services and IT services provided by the Group.
- (3) Amounts due from Kewei consisted of the receivables for store operation services provided by the Group and the advance payment made by the Group to support its operating.
- (4) Amounts due from Zunrui consisted of the receivables of the outsourcing labor cost prepaid by the Group.
- (5) Amounts due to Juxi consisted of the payables for outsourcing labor cost provided to the Group.



NOTES TO CONSOLIDATED FINANCIAL STATEMENTS  
FOR THE YEARS ENDED DECEMBER 31, 2019, 2020 AND 2021  
(All amounts in thousands, except for share and per share data)

## 19. COMMITMENTS

The Group has no significant commitment except for the leases commitment in Note 14.

## 20. SHARE-BASED COMPENSATION

### Share incentive plan

From 2010 to 2015, the Group granted 24,731,467 share options, in aggregate, under the Share Incentive Plan. As of December 31, 2019, all the options had been vested and the relating share compensation expense had been recognized in the consolidated statements of operations.

No share options were granted during the years ended December 31, 2019, 2020 and 2021.

### Share options

A summary of option activities during the year ended December 31, 2021 is presented below:

|   | Number of<br>Options | Weighted<br>Average<br>Exercise<br>Price<br>RMB | Weighted<br>Average<br>Remaining<br>Contractual<br>Term | Aggregate<br>Intrinsic<br>Value of<br>Options<br>RMB | Weighted<br>Average<br>Grant-Date<br>Fair<br>Value<br>USD |
|---|----------------------|---|---|--|---|
| Outstanding, as of<br>January 1, 2021                     | 2,004,465            | 0.5   | 3.7   | 148,848  | 2.17  |
| Forfeited   | –                    |   |   |  |   |
| Exercised   | (91,756)             |   |   |  | 2.75  |
| Outstanding, as of<br>December 31, 2021                   | 1,912,709            | 0.4   | 2.7   | 55,641   | 2.14  |
| Vested and expected to<br>vest as of December<br>31, 2021 | 1,912,709            | 0.4   | 2.7   | 55,641   | 2.14  |
| Exercisable as of<br>December 31, 2021                    | 1,912,709            | 0.4   | 2.7   | 55,641   | 2.14  |

The aggregate intrinsic value of options exercised during the year ended December 31, 2021 was RMB7,835.





## 20. SHARE-BASED COMPENSATION (CONTINUED)

### Restricted share units

Under the 2015 Plan, the Group granted 3,507,087 restricted share units to certain employees and senior management in 2021, which vest immediately or over 1 to 4 years. A summary of the restricted share units activities under the 2015 Plan during the year ended December 31, 2021 is presented below:

|   | Number of<br>restricted share<br>units | Weighted-Average<br>Grant-Date<br>Fair Value<br>RMB |
|---|--|---|
| Outstanding, as of December 31, 2020              | 3,334,932                              | 68.40   |
| Granted   | 3,507,087                              | 68.53   |
| Vested  | (2,088,614)                            | 77.03   |
| Forfeited   | (440,291)                              | 85.06   |
| Outstanding and unvested, as of December 31, 2021 | 4,313,114                              | 68.51   |

The fair value of restricted share units granted was determined based on the fair value of the Company's ordinary shares on the grant date.

As of December 31, 2021, there was RMB178,777 unrecognized compensation costs, net of estimated forfeitures, related to unvested restricted share units, which is expected to be recognized over a weighted-average period of 2.62 years.

The Group recorded compensation expenses of RMB75,183, RMB108,440 and RMB196,547 for both share options and restricted share units for the years ended December 31, 2019, 2020 and 2021, respectively, which were classified in the accompanying consolidated statements of operations as follows:

|                            | For Year Ended December 31, |         |                |
|----------------------------|-----------------------------|---------|----------------|
|                            | 2019                        | 2020    | 2021           |
|                            | RMB                         | RMB     | RMB            |
| Fulfillment                | 9,839                       | 8,497   | <b>16,845</b>  |
| Sales and marketing        | 22,209                      | 38,631  | <b>89,275</b>  |
| Technology and content     | 9,817                       | 16,711  | <b>38,001</b>  |
| General and administrative | 33,318                      | 44,601  | <b>52,426</b>  |
|                            | 75,183                      | 108,440 | <b>196,547</b> |



## 21. EMPLOYEE BENEFIT PLANS

The Group's PRC subsidiaries are required by law to contribute certain percentages of applicable salaries for retirement benefits, medical insurance benefits, housing funds, unemployment and other statutory benefits. The PRC government is directly responsible for the payments of such benefits. The Group contributed RMB207,056, RMB159,607 and RMB298,108 for the years ended December 31, 2019, 2020 and 2021, respectively, for such benefits.

## 22. RESTRICTED NET ASSETS

Pursuant to the laws applicable to the PRC's Foreign Investment Enterprises and local enterprises, the Company's entities in the PRC must make appropriation from after-tax profit to non-distributable reserve funds as determined by the Board of Directors of the Company.

The Company's subsidiaries and VIE, in accordance with the China Company Laws, must make appropriation from their after-tax profit (as determined under PRC GAAP) to non-distributable reserve funds including (i) statutory surplus fund, (ii) statutory public welfare fund and (iii) discretionary surplus fund. Statutory surplus fund is at least 10% of the after-tax profit as determined under PRC GAAP until such reserve has reached 50% of the registered capital of the respective company. Appropriation of the statutory public welfare fund and discretionary surplus fund are made at the discretion of the Company.

The appropriation to these reserves by the Group's PRC entities were RMB35,075, RMB30,401 and RMB19,456 for the years ended December 31, 2019, 2020 and 2021. The accumulated reserves as of December 31, 2019, 2020 and 2021 were RMB68,283, RMB98,684 and RMB118,140 respectively.

As a result of these PRC laws and regulations and the requirement that distributions by PRC entities can only be paid out of distributable profits computed in accordance with PRC GAAP, the PRC entities are restricted from transferring a portion of their net assets to the Group. Amounts restricted include paid-in capital, additional-paid-in capital and the statutory reserves of the Company's PRC subsidiaries and VIE. As of December 31, 2021, the aggregate amounts of capital and statutory reserves restricted which represented the amount of net assets of the relevant subsidiaries and VIE in the Group not available for distribution was RMB2,345,130.

## 23. SUBSEQUENT EVENT

On March 25, 2022, the Group's Board of Directors approved to increase the Company's share repurchase authorization by US\$80 million in addition to the previously approved US\$175 million. The Company may repurchase its outstanding ADSs and/or Class A ordinary shares over the next 12 months starting from March 25, 2022.

By the end of March 2022, the Group repurchased approximately US\$166.3 million principal amount of 1.625% Convertible Senior Notes due 2024 (the "Notes"), with Notes in the principal amount of approximately US\$108.7 million remaining outstanding after such repurchase. On April 1, 2022, the Group announced a tender offer to repurchase the outstanding Notes and the repurchase right expired at 5:00 p.m., New York City time, on Thursday, April 28, 2022. All the outstanding principal amount of the Notes were validly surrendered and not withdrawn for repurchase prior to the expiration of the repurchase right.





# ADDITIONAL FINANCIAL INFORMATION OF PARENT COMPANY – FINANCIAL STATEMENTS SCHEDULE I FINANCIAL INFORMATION OF PARENT COMPANY

## CONDENSED BALANCE SHEET

(All amounts in thousands, except for share and per share data)

|  | 2020      | As of December 31, |           |
|--|-----------|--------------------|-----------|
|  | RMB       | 2021               |           |
|  |           | RMB                | US\$      |
|  |           |                    | Note 3    |
| <b>ASSETS</b>  |           |                    |           |
| <b>Current assets:</b>   |           |                    |           |
| Cash and cash equivalents  | 145,311   | 1,894,125          | 297,230   |
| Prepayments and other current assets   | 890       | 106,282            | 16,678    |
| Amounts due from subsidiaries and VIE  | 4,446,238 | 2,189,936          | 343,649   |
| <b>Total current assets</b>  | 4,592,439 | 4,190,343          | 657,557   |
| <b>Non-current assets:</b>   |           |                    |           |
| Investments in subsidiaries and VIE  | 3,290,146 | 2,440,880          | 383,026   |
| Investments in equity investee   | –         | 110,479            | 17,337    |
| <b>Total non-current assets:</b>   | 3,290,146 | 2,551,359          | 400,363   |
| <b>TOTAL ASSETS</b>  | 7,882,585 | 6,741,702          | 1,057,920 |
| <b>LIABILITIES</b>   |           |                    |           |
| <b>Current liabilities:</b>  |           |                    |           |
| Short-term loan  | –         | 1,740,004          | 273,045   |
| Other current liabilities  | 8,717     | 11,041             | 1,733     |
| Income tax payable   | –         | 94,298             | 14,797    |
| <b>Total current liabilities</b>   | 8,717     | 1,845,343          | 289,575   |
| <b>Non-current liabilities:</b>  |           |                    |           |
| Long-term loan   | 1,762,847 | –                  | –         |
| <b>Total non-current liabilities</b>   | 1,762,847 | –                  | –         |
| <b>TOTAL LIABILITIES</b>   | 1,771,564 | 1,845,343          | 289,575   |
| <b>SHAREHOLDERS' EQUITY</b>  |           |                    |           |
| Class A ordinary shares (US\$0.0001 par value;<br>470,000,000 shares authorized, 220,505,115 and<br>195,493,754 shares issued and outstanding as of<br>December 31, 2020 and 2021, respectively) | 137       | 125                | 20        |
| Class B ordinary shares (US\$0.0001 par value;<br>30,000,000 shares authorized, 13,300,738 shares<br>issued and outstanding as of December 31, 2020<br>and 2021, respectively)                   | 8         | 8                  | 1         |
| Additional paid-in capital   | 5,207,631 | 4,959,646          | 778,277   |
| Treasury shares  | –         | (385,942)          | (60,563)  |
| Retained earnings  | 952,001   | 425,125            | 66,711    |
| Accumulated other comprehensive income   | (48,756)  | (102,603)          | (16,101)  |
| <b>Total shareholders' equity</b>  | 6,111,021 | 4,896,359          | 768,345   |
| <b>TOTAL LIABILITIES AND SHAREHOLDERS' EQUITY</b>  | 7,882,585 | 6,741,702          | 1,057,920 |



## CONDENSED STATEMENT OF OPERATIONS AND COMPREHENSIVE INCOME

(All amounts in thousands, except for share and per share data)

|  | For the year ended December 31, |             |             | US\$<br>Note 3 |
|--|---------------------------------|-------------|-------------|----------------|
|  | 2019<br>RMB                     | 2020<br>RMB | 2021<br>RMB |                |
| <b>Operating expenses:</b>               |                                 |             |             |                |
| General and administrative               | (6,863)                         | (10,344)    | (18,166)    | (2,851)        |
| Other operating income (expenses)        | 3,207                           | 1,765       | (3)         | –              |
| <b>Total operating expenses</b>          | (3,656)                         | (8,579)     | (18,169)    | (2,851)        |
| <b>Loss from operations</b>              | (3,656)                         | (8,579)     | (18,169)    | (2,851)        |
| Interest income                          | 9,454                           | 1,066       | 1,667       | 262            |
| Interest expense                         | (39,380)                        | (56,084)    | (53,123)    | (8,335)        |
| Unrealized investment loss               | –                               | –           | (209,956)   | (32,947)       |
| Exchange (loss) gain                     | (129)                           | (3,905)     | 20,442      | 3,206          |
| Income tax expense                       | –                               | –           | (12,204)    | (1,915)        |
| Equity in income of subsidiaries and VIE | 315,008                         | 493,494     | 51,513      | 8,084          |
| <b>Net income (loss)</b>                 | 281,297                         | 425,992     | (219,830)   | (34,496)       |
| Foreign currency translation adjustment  | (842)                           | (77,136)    | (53,847)    | (8,450)        |
| <b>Comprehensive income (loss)</b>       | 280,455                         | 348,856     | (273,677)   | (42,946)       |



**CONDENSED STATEMENT OF CASH FLOWS**

(All amounts in thousands, except for share and per share data)

|   | For the year ended December 31, |             |             | US\$<br>Note 3 |
|---|---------------------------------|-------------|-------------|----------------|
|   | 2019<br>RMB                     | 2020<br>RMB | 2021<br>RMB |                |
| <b>Cash flows from operating activities:</b>  |                                 |             |             |                |
| Net income  | 281,297                         | 425,992     | (219,830)   | (34,496)       |
| Adjustments to reconcile net income to net cash provided by (used in) operating activities: |                                 |             |             |                |
| Exchange loss (gain)  | 129                             | 3,905       | (20,442)    | (3,206)        |
| Amortization of issuance cost of convertible senior notes                                   | 16,563                          | 25,229      | 23,673      | 3,715          |
| Equity in income of subsidiaries and VIE  | (315,008)                       | (493,494)   | (51,513)    | (8,084)        |
| Income tax payable  | –                               | –           | 12,204      | 1,915          |
| Unrealized loss related to investments in equity investee                                   | –                               | –           | 209,956     | 32,947         |
| Changes in other current liabilities  | 2,562                           | (3,900)     | 2,324       | 365            |
| Net cash used in operating activities   | (14,457)                        | (42,268)    | (43,628)    | (6,844)        |
| Cash flows from investing activities:   |                                 |             |             |                |
| Advances to subsidiaries and VIE  | (538,693)                       | (2,846,452) | 2,256,302   | 354,063        |
| Investments in equity investee  | –                               | –           | (324,464)   | (50,915)       |
| Investments in subsidiaries   | (1,365,803)                     | –           | (195,673)   | (30,705)       |
| Net cash (used) provided by in investing activities   | (1,904,496)                     | (2,846,452) | 1,736,165   | 272,443        |
| Cash flows from financing activities:   |                                 |             |             |                |
| Proceeds from exercises of share options  | 1,705                           | 430         | 52          | 8              |
| Proceeds from issuance of ordinary shares in Hong Kong public offering                      | –                               | 3,127,305   | –           | –              |
| Payments for public offering cost   | –                               | (25,453)    | (8,978)     | (1,409)        |
| Proceeds from issuance of convertible senior notes, net of issuance cost                    | 1,847,802                       | (742)       | –           | –              |
| Repurchase of ordinary shares   | –                               | –           | (1,060,353) | (166,393)      |
| Proceeds from sale of a subsidiary's equity interest to Cainiao                             | –                               | –           | 994,766     | 156,100        |
| Proceeds from ADS lending   | 9                               | –           | –           | –              |
| Net cash provided by (used in) financing activities   | 1,849,516                       | 3,101,540   | (74,513)    | (11,694)       |
| Net (decrease) increase in cash and cash equivalents  | (69,437)                        | 212,820     | 1,618,024   | 253,905        |
| Cash and cash equivalents, beginning of year  | 67,513                          | 26,298      | 145,311     | 22,270         |
| Effect of exchange rate changes on cash and cash equivalents                                | 28,222                          | (93,807)    | 130,790     | 21,055         |
| Cash and cash equivalents, end of year  | 26,298                          | 145,311     | 1,894,125   | 297,230        |



## CONDENSED STATEMENT OF CASH FLOWS (CONTINUED)

(All amounts in thousands, except for share and per share data)

|   | For the year ended December 31, |        |                   |        |
|---|---------------------------------|--------|-------------------|--------|
|   | 2019                            | 2020   | 2021 <sup>1</sup> |        |
|   | RMB                             | RMB    | RMB               | US\$   |
| <b>Supplemental disclosure of cash flow information:</b>                        |                                 |        |                   |        |
| Cash paid for interest  | 19,007                          | 29,159 | 28,617            | 4,491  |
| Cash paid for income tax  | –                               | –      | –                 | –      |
| <b>Supplemental disclosures of non-cash investing and financing activities:</b> |                                 |        |                   |        |
| Unpaid convertible senior notes offering costs                                  | 742                             | –      | –                 | –      |
| Subscription receivable   | –                               | –      | 101,686           | 15,957 |
| Unpaid Hong Kong public offering costs  | –                               | 8,978  | –                 | –      |

## NOTES TO SCHEDULE I

- Schedule I has been provided pursuant to the requirements of Rule 12-04(a) and 5-04(c) of Regulation S-X, which require condensed financial information as to the financial position, changes in financial position and results of operations of a parent company as of the same dates and for the same periods for which audited consolidated financial statements have been presented when the restricted net assets of consolidated subsidiaries exceed 25 percent of consolidated net assets as of the end of the most recently completed fiscal year.
- The condensed financial information has been prepared using the same accounting policies as set out in the consolidated financial statements except that the equity method has been used to account for investments in its subsidiaries and VIE. For the parent company, the Company records its investments in subsidiaries and VIE under the equity method of accounting as prescribed in ASC 323, Investments-Equity Method and Joint Ventures. Such investments are presented on the Condensed Balance Sheets as “Investment in subsidiaries and VIE” and the subsidiaries and VIE’ profit or loss as “Equity in income/loss of subsidiaries” on the Condensed Statements of Operations and Comprehensive Income. Ordinarily under the equity, an investor in an equity method investee would cease to recognize its share of the losses of an investee once the carrying value of the investment has been reduced to nil absent an undertaking by the investor to provide continuing support and fund losses. For the purpose of this Schedule I, the parent company has continued to reflect its share, based on its proportionate interest, of the losses of subsidiaries and VIE regardless of the carrying value of the investment even though the parent company is not obligated to provide continuing support or fund losses.
- Translations of balances in the Additional Financial Information of Parent Company-Financial Statements Schedule I from RMB into US\$ as of and for the year ended December 31, 2021 are solely for the convenience of the readers and were calculated at the rate of US\$1.00 = RMB6.3726, representing the noon buying rate set forth in the H.10 statistical release of the U.S. Federal Reserve Board on December 30, 2021. No representation is made that the RMB amounts could have been, or could be, converted, realized or settled into US\$ at that rate on December 30, 2021, or at any other rate.
- As of December 31, 2020 and 2021, there were no material contingencies, significant provisions of long-term obligations, mandatory dividend or redemption requirements of redeemable stocks or guarantees of the Company.







BAOZUN INC.

## FORM 20-F

THE FOLLOWING SECTION SETS OUT A RE-PRODUCTION OF FULL SET OF FORM 20-F OF THE COMPANY FILED WITH THE SECURITIES AND EXCHANGE COMMISSION OF THE UNITED STATES ON APRIL 29, 2022 (U.S. TIME), FOR INFORMATION PURPOSE.

UNITED STATES SECURITIES AND EXCHANGE COMMISSION  
WASHINGTON, D.C. 20549

FORM 20-F

REGISTRATION STATEMENT PURSUANT TO SECTION 12(b) OR (g) OF THE SECURITIES EXCHANGE ACT OF 1934

OR

ANNUAL REPORT PURSUANT TO SECTION 13 OR 15(d) OF THE SECURITIES EXCHANGE ACT OF 1934

For the fiscal year ended December 31, 2021

OR

TRANSITION REPORT PURSUANT TO SECTION 13 OR 15(d) OF THE SECURITIES EXCHANGE ACT OF 1934

OR

SHELL COMPANY REPORT PURSUANT TO SECTION 13 OR 15(d) OF THE SECURITIES EXCHANGE ACT OF 1934

Commission file number: 001-37385

**Baozun Inc.**

(Exact name of Registrant as specified in its charter)

N/A

(Translation of Registrant's name into English)

Cayman Islands

(Jurisdiction of incorporation or organization)

No. 1-9, Lane 510, West Jiangchang Road  
Shanghai 200436

The People's Republic of China  
(Address of principal executive offices)

Arthur Yu, Chief Financial Officer  
No. 1-9, Lane 510, West Jiangchang Road  
Shanghai 200436

The People's Republic of China  
Telephone: +86 21 6080-9991

(Name, Telephone, E-mail and/or Facsimile Number and Address of Company Contact Person)

Securities registered or to be registered pursuant to Section 12(b) of the Act.

| <u>Title of each class</u>  | <u>Trading Symbol(s)</u> | <u>Name of each exchange on which registered</u>                 |
|---|--------------------------|--|
| American Depositary Shares, each representing three Class A Ordinary Shares, par value US\$0.0001 per share | BZUN                     | The Nasdaq Stock Market LLC<br>(The Nasdaq Global Select Market) |
| Class A Ordinary Shares, par value US\$0.0001 per share   | 9991                     | The Stock Exchange of Hong Kong Limited                          |

Securities registered or to be registered pursuant to Section 12(g) of the Act.

None

Securities for which there is a reporting obligation pursuant to Section 15(d) of the Act.

None

Indicate the number of outstanding shares of each of the issuer's classes of capital or common stock as of the close of the period covered by the annual report.

As of December 31, 2021, there were 208,794,492 ordinary shares issued and outstanding, par value US\$0.0001 per share, being the sum of 195,493,754 Class A ordinary shares and 13,300,738 Class B ordinary shares.

Indicate by check mark if the registrant is a well-known seasoned issuer, as defined in Rule 405 of the Securities Act.

Yes  No

If this report is an annual or transition report, indicate by check mark if the registrant is not required to file reports pursuant to Section 13 or 15 (d) of the Securities Exchange Act of 1934.

Yes  No

Indicate by check mark whether the registrant (1) has filed all reports required to be filed by Section 13 or 15(d) of the Securities Exchange Act of 1934 during the preceding 12 months (or for such shorter period that the registrant was required to file such reports), and (2) has been subject to such filing requirements for the past 90 days.

Yes  No

Indicate by check mark whether the registrant has submitted electronically every Interactive Data File required to be submitted pursuant to Rule 405 of Regulation S-T (§232.405 of this chapter) during the preceding 12 months (or for such shorter period that the registrant was required to submit such files).

Yes  No

Indicate by check mark whether the registrant is a large accelerated filer, an accelerated filer, a non-accelerated filer, or an emerging growth company. See definition of “large accelerated filer,” “accelerated filer,” and “emerging growth company” in Rule 12b-2 of the Exchange Act.

Large accelerated filer

Accelerated filer

Non-accelerated filer

Emerging growth company

If an emerging growth company that prepares its financial statements in accordance with U.S. GAAP, indicate by check mark if the registrant has elected not to use the extended transition period for complying with any new or revised financial accounting standards† provided pursuant to Section 13(a) of the Exchange Act.

† The term “new or revised financial accounting standard” refers to any update issued by the Financial Accounting Standards Board to its Accounting Standards Codification after April 5, 2012.

Indicate by check mark whether the registrant has filed a report on and attestation to its management’s assessment of the effectiveness of its internal control over financial reporting under Section 404(b) of the Sarbanes-Oxley Act (15 U.S.C. 7262(b)) by the registered public accounting firm that prepared or issued its audit report.

Indicate by check mark which basis of accounting the registrant has used to prepare the financial statements included in this filing:

U.S. GAAP

International Financial Reporting  
Standards as issued by the International  
Accounting Standards Board

Other

If “Other” has been checked in response to the previous question, indicate by check mark which financial statement item the registrant has elected to follow.

Item 17  Item 18

If this is an annual report, indicate by check mark whether the registrant is a shell company (as defined in Rule 12b-2 of the Exchange Act).

Yes  No

(APPLICABLE ONLY TO ISSUERS INVOLVED IN BANKRUPTCY PROCEEDINGS DURING THE PAST FIVE YEARS)

Indicate by check mark whether the registrant has filed all documents and reports required to be filed by Sections 12, 13 or 15(d) of the Securities Exchange Act of 1934 subsequent to the distribution of securities under a plan confirmed by a court.

Yes  No

| Auditor Name  | Auditor Location | Auditor Firm ID |
|---|------------------|-----------------|
| Deloitte Touche Tohmatsu Certified Public Accountants LLP | Shanghai, China  | 1113            |

## TABLE OF CONTENTS

|   | <u>Page</u> |
|---|-------------|
| CERTAIN DEFINED TERMS   | 2           |
| FORWARD-LOOKING STATEMENTS  | 4           |
| PART I  | 5           |
| ITEM 1. IDENTITY OF DIRECTORS, SENIOR MANAGEMENT AND ADVISERS                         | 5           |
| ITEM 2. OFFER STATISTICS AND EXPECTED TIMETABLE                                       | 5           |
| ITEM 3. KEY INFORMATION   | 5           |
| ITEM 4. INFORMATION ON THE COMPANY  | 66          |
| ITEM 4A. UNRESOLVED STAFF COMMENTS  | 104         |
| ITEM 5. OPERATING AND FINANCIAL REVIEW AND PROSPECTS                                  | 104         |
| ITEM 6. DIRECTORS, SENIOR MANAGEMENT AND EMPLOYEES                                    | 124         |
| ITEM 7. MAJOR SHAREHOLDERS AND RELATED PARTY TRANSACTIONS                             | 137         |
| ITEM 8. FINANCIAL INFORMATION   | 141         |
| ITEM 9. THE OFFER AND LISTING   | 142         |
| ITEM 10. ADDITIONAL INFORMATION   | 143         |
| ITEM 11. QUANTITATIVE AND QUALITATIVE DISCLOSURES ABOUT MARKET RISK                   | 159         |
| ITEM 12. DESCRIPTION OF SECURITIES OTHER THAN EQUITY SECURITIES                       | 161         |
| PART II   | 166         |
| ITEM 13. DEFAULTS, DIVIDEND ARREARAGES AND DELINQUENCIES                              | 166         |
| ITEM 14. MATERIAL MODIFICATIONS TO THE RIGHTS OF SECURITY HOLDERS AND USE OF PROCEEDS | 166         |
| ITEM 15. CONTROLS AND PROCEDURES  | 167         |
| ITEM 16A. AUDIT COMMITTEE FINANCIAL EXPERT  | 169         |
| ITEM 16B. CODE OF ETHICS  | 169         |
| ITEM 16C. PRINCIPAL ACCOUNTANT FEES AND SERVICES                                      | 170         |
| ITEM 16D. EXEMPTIONS FROM THE LISTING STANDARDS FOR AUDIT COMMITTEES                  | 170         |
| ITEM 16E. PURCHASES OF EQUITY SECURITIES BY THE ISSUER AND AFFILIATED PURCHASERS      | 170         |
| ITEM 16F. CHANGE IN REGISTRANT'S CERTIFYING ACCOUNTANT                                | 171         |
| ITEM 16G. CORPORATE GOVERNANCE  | 171         |
| ITEM 16H. MINE SAFETY DISCLOSURE  | 171         |
| ITEM 16I. DISCLOSURE REGARDING FOREIGN JURISDICTIONS THAT PREVENT INSPECTIONS         | 172         |
| PART III  | 172         |
| ITEM 17. FINANCIAL STATEMENTS   | 172         |
| ITEM 18. FINANCIAL STATEMENTS   | 172         |
| ITEM 19. EXHIBITS   | 173         |

## CERTAIN DEFINED TERMS

Unless otherwise indicated or the context otherwise requires, references in this annual report to:

- “ADRs” are to the American depositary receipts, which, if issued, evidence our ADSs;
- “ADSs” are to our American depositary shares, each of which represents three Class A ordinary shares;
- “Baozun,” “we,” “us,” “our company,” and “our,” are to Baozun Inc., a Cayman Islands exempted company, formerly known as Baozun Cayman Inc. and unless the context requires otherwise, includes its consolidated subsidiaries and variable interest entity and its subsidiaries;
- “brand e-commerce” are to business-to-consumer (B2C) e-commerce conducted through official brand stores, official marketplace stores, or official stores on other channels;
- “brand partners” are to companies for which we operate or have entered into agreements to operate official brand stores, official marketplace stores, or official stores on other channels under their brand names;
- “China” and the “PRC” are to the People’s Republic of China, excluding, for the purpose of this annual report only, Taiwan, the Hong Kong Special Administrative Region and the Macau Special Administrative Region;
- “Distribution GMV” are to the GMV under the distribution business model;
- “GMV” are to gross merchandise volume, and when used in connection with our business, include (i) the full value of all purchases transacted and settled on the stores operated by us (including, prior to its closure in 2017, our Maikefeng marketplace but excluding stores for the operations of which we only charge fixed fees) and (ii) the full value of purchases for which consumers have placed orders and paid deposits on such stores and which have been settled offline. Our calculation of GMV includes value added tax and excludes (i) shipping charges, (ii) surcharges and other taxes, (iii) value of the goods that are returned and (iv) deposits for purchases that have not been settled;
- “HK\$” or “Hong Kong dollars” or “HK dollars” are to Hong Kong dollars, the lawful currency of Hong Kong;
- “Hong Kong” or “HK” or “Hong Kong S.A.R.” are to the Hong Kong Special Administrative Region of the PRC;
- “Hong Kong Listing Rules” are to the Rules Governing the Listing of Securities on The Stock Exchange of Hong Kong Limited, as amended or supplemented from time to time;
- “Hong Kong Share Registrar” are to Computershare Hong Kong Investor Services Limited;
- “Hong Kong Stock Exchange” are to The Stock Exchange of Hong Kong Limited;
- “Non-distribution GMV” are to the GMV under the service fee business model and the consignment business model;
- “O2O” are to online-to-offline and offline-to-online commerce;
- “official brand stores” are to brands’ official online stores;
- “official marketplace stores” are to brands’ flagship stores and authorized stores on third-party online marketplaces;
- “RMB” and “Renminbi” are to the legal currency of China;
- “ordinary shares” are to our Class A ordinary shares and Class B ordinary shares, par value US\$0.0001 per share; and
- “US\$”, “U.S. dollars” or “dollars” are to the legal currency of the United States.

- “VIE” are to variable interest entity, and “our VIE” are to Shanghai Zunyi Business Consulting Ltd., or Shanghai Zunyi, our PRC consolidated VIE.

Solely for the convenience of the reader, certain RMB amounts and Hong Kong dollar amount have been translated into U.S. dollars at specified rates. Unless otherwise noted, all translations from RMB and Hong Kong dollars to U.S. dollars and from U.S. dollars to RMB and Hong Kong dollars were made at a rate of RMB6.3726 to US\$1.00 and HK\$7.7996 to US\$1.00, the respective exchange rates as set forth in the H.10 statistical release of the U.S. Federal Reserve Board on December 30, 2021. As of April 22, 2022, the exchange rate for one U.S. dollar was RMB6.5010 and HK\$7.8459, respectively. We make no representation that the RMB, Hong Kong dollar or U.S. dollar amounts referred to herein could have been or could be converted to U.S. dollars or RMB, as the case may be, at any particular rate, or at all.

## FORWARD-LOOKING STATEMENTS

Certain statements contained in this annual report on Form 20-F, including those statements contained under the captions “Item 4. Information on the Company” and “Item 5. Operating and Financial Review and Prospects” that are not statements of historical fact, are “forward-looking statements” within the meaning of Section 27A of the Securities Act of 1933, as amended, or the Securities Act, Section 21E of the Securities Exchange Act of 1934, as amended, or the Exchange Act, and within the meaning of the Private Securities Litigation Reform Act of 1995. Such statements can be generally identified by the use of terms such as “may,” “will,” “could,” “would,” “plans,” “intends,” “believes,” “expects,” “projects,” “estimates” or “anticipates,” the negatives of such terms, or comparable terms. In addition to the statements contained in this Form 20-F, we (or our directors or executive officers authorized to speak on our behalf) from time to time may make forward-looking statements, orally or in writing, regarding Baozun (including its subsidiaries and variable interest entity and its subsidiaries) and its business, including in press releases, oral presentations, filings under the Securities Act, the Exchange Act or securities laws of other countries, and filings with The Nasdaq Global Select Market or the Hong Kong Stock Exchange or other stock exchanges.

You should not rely upon forward-looking statements as predictors of future events. Such forward-looking statements represent our judgment or expectations regarding the future, and are subject to risks and uncertainties that may cause actual events and our future results to be materially different than expected by us or indicated by such statements. Such risks and uncertainties include in particular (but are not limited to) the risks and uncertainties related to the following: The online retail industry may not grow at the rate projected by market data, or at all. Failure of this market to grow at the projected rate may have a material and adverse effect on our business and the market price of our ADSs and Class A ordinary shares. In addition, the rapidly changing nature of the online retail industry results in significant uncertainties for any projections or estimates relating to the growth prospects or future condition of our market. Furthermore, if any one or more of the assumptions underlying the market data are later found to be incorrect, actual results may differ from the projections based on these assumptions. See also the information under “Item 3. Key Information—D. Risk Factors” and elsewhere in this annual report for a more complete discussion of these risks, assumptions and uncertainties and for other risks and uncertainties. These risks, assumptions and uncertainties are not necessarily all of the important factors that could cause actual results to differ materially from those expressed in any of our forward-looking statements. Other unknown or unpredictable factors also could harm our results. We undertake no obligation, and specifically decline any obligation, to update publicly or revise any forward-looking statements, whether as a result of new information, future events or otherwise. In light of these risks, uncertainties and assumptions, the forward-looking events discussed in this annual report might not occur.

## PART I

### ITEM 1. IDENTITY OF DIRECTORS, SENIOR MANAGEMENT AND ADVISERS

Not applicable.

### ITEM 2. OFFER STATISTICS AND EXPECTED TIMETABLE

Not applicable.

### ITEM 3. KEY INFORMATION

#### Our Corporate Structure and Contractual Arrangements with our VIE

Baozun Inc. is not a PRC operating company but a Cayman Islands holding company with operations primarily conducted through (i) our PRC subsidiaries and (ii) contractual arrangements with our VIE and its subsidiaries. Shanghai Zunyi holds a value-added telecommunication license, covering internet information services rendered through mobile network, or an ICP license. Shanghai Zunyi previously operated our Maikefeng marketplace, an e-commerce platform for other trading parties which was closed in 2017 and for which direct foreign investment was prohibited under the PRC laws. Shanghai Zunyi previously provided, and now continues to provide, brand e-commerce service to our brand partners, for which direct foreign investment is allowed under the PRC laws. Shanghai Zunyi is 80% owned by Mr. Vincent Wenbin Qiu, our co-founder, chairman and chief executive officer, and 20% owned by Mr. Michael Qingyu Zhang, our co-founder. Mr. Vincent Wenbin Qiu and Mr. Michael Qingyu Zhang are both PRC citizens. Revenues from Shanghai Zunyi contributed to 8.6%, 9.8% and 8.6% of our total net revenues in 2019, 2020 and 2021, respectively. Investors in our ADSs are not purchasing equity interest in our VIE in China, but instead are purchasing equity interest in a holding company incorporated in the Cayman Islands.

We entered into a series of contractual arrangements with Shanghai Zunyi and its shareholders, which enable us to:

- exercise effective control over Shanghai Zunyi;
- receive substantially all of the economic benefits of Shanghai Zunyi; and
- have an exclusive option to purchase all or part of the equity interests and assets in Shanghai Zunyi when and to the extent permitted by PRC law.

Such contractual arrangements include: (i) an exclusive technology service agreement; (ii) an exclusive call option agreement; (iii) a proxy agreement; and (iv) equity interest pledge agreements. Because of these contractual arrangements, we are the primary beneficiary of Shanghai Zunyi and hence consolidate its financial results as our VIE. For a description of these contractual arrangements, see “Item 4. Information on the Company—C. Organizational Structure—Contractual Arrangements with Shanghai Zunyi and Its Shareholders.”

These contractual arrangements may not be as effective as direct ownership in providing us with control over our VIE. If our VIE or its shareholders fail to perform their respective obligations under the contractual arrangements, we may have to incur substantial costs and expend additional resources to enforce such arrangements. We may also have to rely on legal remedies under PRC law, including seeking specific performance or injunctive relief, and claiming damages. We cannot assure you such remedies will be effective. See “Item 3. Key Information—D. Risk Factors—Risks Related to Our Corporate Structure—Any failure by our VIE or its shareholders to perform their obligations under our contractual arrangements with them would have a material and adverse effect on our business,” “Item 3. Key Information—D. Risk Factors—Risks Related to Our Corporate Structure—We rely on contractual arrangements with our VIE and its shareholders for a portion of our business operations, which may not be as effective as direct ownership in providing operational control.” and “Item 3. Key Information—D. Risk Factors—Risks Related to Our Corporate Structure—Any failure by our VIE or its shareholders to perform their obligations under our contractual arrangements with them would have a material and adverse effect on our business.”



Our business and operations are primarily based in the PRC, and are governed by PRC laws, rules and regulations, and the interpretation and enforcement of these laws, rules and regulations involve uncertainties and can be inconsistent and unpredictable. As an online distributor of goods, we are subject to numerous PRC laws and regulations that regulate retailers generally or govern online retailers specifically. Such legal requirements are frequently changed and subject to interpretation, and we are unable to predict the ultimate cost of compliance with these requirements or their effect on our operations. See “Item 3. Key Information—D. Risk Factors—Risks Related to Doing Business in the People’s Republic of China—There are uncertainties regarding the interpretation and enforcement of PRC laws, rules and regulations”, “Item 3. Key Information—D. Risk Factors—Risks Related to Doing Business in the People’s Republic of China—We are subject to laws that are applicable to retailers, including advertising and promotion laws and consumer protection laws that could require us to modify our current business practices and incur increased costs” and “Item 3. Key Information—D. Risk Factors—Risks Related to Doing Business in the People’s Republic of China—Failure to comply with the relatively new E-Commerce Law may have a material adverse impact on our business, financial conditions and results of operations.”

There are substantial uncertainties regarding the interpretation and application of current and future PRC laws, regulations and rules. It is uncertain whether any new PRC laws or regulations relating to contractual arrangement structures will be adopted or if adopted, what they would provide. If we or our VIE is found to be in violation of any existing or future PRC laws or regulations, or fail to obtain or maintain any of the required permits or approvals, the relevant PRC regulatory authorities would have broad discretion to impose penalties that would result in a material and adverse effect on our ability to conduct our business. If the imposition of any of these government actions causes us to lose our right to direct the activities of Shanghai Zunyi or our right to receive substantially all the economic benefits and residual returns from Shanghai Zunyi and we are not able to restructure our ownership structure and operations in a satisfactory manner, we would no longer be able to consolidate the financial results of Shanghai Zunyi in our consolidated financial statements. For a detailed description of the risks associated with our corporate structure, please refer to risks disclosed under “Item 3. Key Information—D. Risk Factors—Risks Related to Our Corporate Structure.”

#### **The Holding Foreign Companies Accountable Act**

The Holding Foreign Companies Accountable Act, or the HFCA Act, which was signed into law on December 18, 2020, states that if the United States Securities and Exchange Commission, or the SEC, determines that we have filed audit reports issued by a registered public accounting firm that has not been subject to inspection for the Public Company Accounting Oversight Board (United States), or the PCAOB, for three consecutive years beginning in 2021, the SEC shall prohibit our ordinary shares or ADSs from being traded on a national securities exchange or in the over-the-counter trading market in the United States. On December 2, 2021, the SEC adopted final amendments to its rules implementing the HFCA Act, or the Final Amendments. The Final Amendments finalized the interim final rules adopted in March 2021 with two major modifications. First, the Final Amendments clarify how the requirements apply to variable interest entities. Second, the Final Amendments include requirements to disclose information, including the auditor name and location, the percentage of shares of the issuer owned by governmental entities, whether governmental entities in the applicable foreign jurisdiction with respect to the auditor has a controlling financial interest with respect to the issuer, the name of each official of the Chinese Communist Party who is a member of the board of the issuer, and whether the articles of incorporation of the issuer contains any charter of the Chinese Communist Party. The Final Amendments also establish procedures the SEC will follow in identifying issuers and prohibiting trading by certain issuers under the HFCA Act.

On December 16, 2021, the PCAOB issued a report to notify the SEC of its determination that the PCAOB is unable to inspect or investigate completely registered public accounting firms headquartered in mainland China and Hong Kong. The PCAOB identified our auditor as one of the registered public accounting firms that the PCAOB is unable to inspect or investigate completely. On June 22, 2021, the U.S. Senate passed a bill which would reduce the number of consecutive non-inspection years required for triggering the prohibitions under the HFCA Act from three years to two. On February 4, 2022, the U.S. House of Representatives passed a bill which contained, among other things, an identical provision. If this provision is enacted into law and the number of consecutive non-inspection years required for triggering the prohibitions under the HFCA Act is reduced from three years to two, then our ordinary shares and ADSs could be prohibited from trading in the United States as early as 2023. Our ADSs will be prohibited from trading in the United States under the HFCA Act in 2024 if the PCAOB is unable to inspect or fully investigate registered public accounting firms headquartered in mainland China and Hong Kong, or as early as 2023 if proposed changes to the law are enacted. The delisting of our ADSs, or the threat of their being delisted, may materially and adversely affect the value of your investment. For more details, see “Item 3. Key Information—D. Risk Factors—Risks Related to Our Ordinary Shares and ADSs—The PCAOB is currently unable to inspect our auditor in relation to their audit work performed for our financial statements and the inability of the PCAOB to conduct inspections over our auditor deprives our investors with the benefits of such inspections” and “Item 3. Key Information—D. Risk Factors—Risks Related to Our Ordinary Shares and ADSs—Our ADSs will be prohibited from trading in the United States under the HFCA Act in 2024 if the PCAOB is unable to inspect or fully investigate auditors located in China, or as early as 2023 if proposed changes to the law are enacted. The delisting of our ADSs, or the threat of their being delisted, may materially and adversely affect the value of your investment.”

### **Permissions Required from the PRC Authorities for Our Operations**

Our business is subject to supervision and regulation by relevant PRC government authorities, including without limitation the Ministry of Commerce of the PRC, or the MOFCOM, the PRC Ministry of Industry and Information Technology, or the MIIT, the PRC State Administration for Market Regulation (formerly known as the SAIC), or the SAMR and National Medical Products Administration. We currently hold all material licenses and permits required for our business operations, including a value -added telecommunication license, or a VAT license, for domestic call center services and internet information services, a VAT license for online data processing and transaction processing business (operational e-commerce), Food Operation Permits, Publication Operation Permit, Road Transportation Operation Permit, Permits for Travel Business, Permits for Liquor Circulation, Medical Device Operation Enterprise Permit and Courier Service Operation Permit. However, we cannot assure you that we will be able to renew these licenses and permits upon their expiration or to expand the current business scope of these licenses and permits when required, obtain any license or permit that is in application, or obtain new licenses or permits in the future as a result of our business expansion, change in our business operations or change in laws and regulations applicable to us. For more detailed information, see “Item 3. Key Information—D. Risk Factors—Risks Relating to Our Business—Any lack of requisite approvals, licenses or permits applicable to our business or failure to comply with PRC laws and regulations may have a material and adverse impact on our business, financial condition and results of operations.”

Furthermore, in connection with our issuance of securities to foreign investors in the past, under current PRC laws, regulations, and rules, as of the date of this annual report, we, our PRC subsidiaries, and our VIE (i) are not required to obtain permissions from or complete filings with the China Securities Regulatory Commission, or the CSRC, (ii) are not required to go through cybersecurity review by the Cyberspace Administration of China, or the CAC, and (iii) have not received or were not denied such requisite permissions by any PRC authority.

However, the PRC government has recently indicated an intent to exert more oversight and control over offerings that are conducted overseas by and/or foreign investment in China-based issuers. For more detailed information, see “Item 3. Key Information—D. Risk Factors—Risks Relating to Doing Business in China— The approval of and/or filing with the CSRC or other PRC government authorities may be required in connection with our offshore offerings under PRC law, and, if required, we cannot predict whether or for how long we will be able to obtain such approval or complete such filing.”

### **Cash Transfers and Dividend Distribution**

Baозun Inc., our Cayman Islands holding company, or the Parent, transfers cash to our wholly-owned Hong Kong subsidiaries, by making capital contributions or providing loans, and our Hong Kong subsidiaries transfers cash to our PRC subsidiaries by making capital contributions or providing loans to them.

Because the Parent and its subsidiaries control our VIE, through contractual arrangements, we are not able to make direct capital contribution to our VIE and its subsidiaries. However, we may transfer cash to our VIE by loans or collect cash from our VIE for inter-group transactions.

The following table sets forth the amount of the transfers for the periods presented.

|   | Years Ended December 31, |           |           |
|---|--------------------------|-----------|-----------|
|   | 2019                     | 2020      | 2021      |
|   | (RMB in thousands)       |           |           |
| Capital contributions from Parent to Hong Kong subsidiaries           | 1,369,590                | —         | —         |
| Capital contributions from Hong Kong subsidiaries to PRC subsidiaries | 548,905                  | 608,841   | 383,585   |
| Loans from Parent to Hong Kong subsidiaries                           | 534,906                  | 2,846,452 | —         |
| Repayment from Hong Kong subsidiaries to Parent                       | —                        | —         | 2,256,302 |
| Loans from Hong Kong subsidiaries to PRC subsidiaries                 | 15,000                   | 371,925   | 867,646   |
| Amounts paid by our VIE to PRC subsidiaries                           | 652,675                  | 735,580   | 757,749   |

Our VIE may transfer cash to Shanghai Baozun E-Commerce Limited, or the WFOE, by paying service fees according to the exclusive technology service agreement. Pursuant to the exclusive technology service agreement, WFOE has the exclusive right to provide specified technology services to VIE. Without the prior written consent of WFOE, VIE may not accept the same or similar technology services provided by any third party during the term of the agreement. VIE agrees to pay to WFOE a service fee of 95% of the net revenues of VIE and extra service fees for additional services provided by WFOE as requested by VIE within three months after each calendar year for the services provided in the preceding year. Considering the future operating and cashflow needs of our VIE, for the years ended December 31, 2019, 2020 and 2021, no service fees were charged to our VIE by WFOE, no payments were made by our VIE under the Exclusive Technology Service Agreement. If there is any amount payable to WFOE under the contractual agreements, our VIE will settle the amount accordingly.

For the years ended December 31, 2019, 2020 and 2021, no dividends or distributions were made to the Parent by our subsidiaries. For the years ended December 31, 2019, 2020 and 2021, no dividends or distributions were made to U.S. investors.

For purposes of illustration, the following discussion reflects the hypothetical taxes that might be required to be paid within mainland China, assuming that: (i) we have taxable earnings, and (ii) we determine to pay a dividend in the future:

|   | Taxation Scenario <sup>(1)</sup> |
|---|----------------------------------|
|   | Statutory Tax and Standard Rates |
| Hypothetical pre-tax earnings <sup>(2)</sup>            | 100 %                            |
| Tax on earnings at statutory rate of 25% <sup>(3)</sup> | 25 %                             |
| Net earnings available for distribution                 | 75 %                             |
| Withholding tax at standard rate of 10% <sup>(4)</sup>  | 10 %                             |
| Net distribution to Parent/Shareholders                 | 67.5 %                           |

Notes:

- (1) For purposes of this example, the tax calculation has been simplified. The hypothetical book pre-tax earnings amount, not considering timing differences, is assumed to equal taxable income in China.
- (2) Under the terms of the exclusive technology service agreement, WFOE may charge our VIE for services provided to our VIE. These fees shall be recognized as expenses of our VIE, with a corresponding amount as service income by WFOE and eliminate in consolidation. For income tax purposes, our WFOE and our VIE file income tax returns on a separate company basis. The fees paid are recognized as a tax deduction by our VIE and as income by WFOE and are tax neutral.
- (3) Certain of our subsidiaries qualifies for a 15% preferential income tax rate in China. However, such rate is subject to qualification, is temporary in nature, and may not be available in a future period when distributions are paid. For purposes of this hypothetical example, the table above reflects a maximum tax scenario under which the full statutory rate would be effective.
- (4) The PRC Enterprise Income Tax Law imposes a withholding income tax of 10% on dividends distributed by a foreign invested enterprise, or FIE, to its immediate holding company outside of China. A lower withholding income tax rate of 5% is applied if the FIE's immediate holding company is registered in Hong Kong or other jurisdictions that have a tax treaty arrangement with China, subject to a qualification review at the time of the distribution. For purposes of this hypothetical example, the table above assumes a maximum tax scenario under which the full withholding tax would be applied.

The table above has been prepared under the assumption that 95% of the net revenues of our VIE will be distributed as fees to WOFE under tax neutral contractual arrangements. If, in the future, the accumulated earnings of our VIE exceed the fees paid to WOFE (or if the current and contemplated fee structure between the intercompany entities is determined to be non-substantive and disallowed by Chinese tax authorities), our VIE could, as a matter of last resort, make a non-deductible transfer to our PRC subsidiaries for the amounts of the stranded cash in our VIE. This would result in such transfer being non-deductible expenses for our VIE but still taxable income for WOFE.

Baozun Inc. is a holding company with no material operations of its own. We conduct our operations primarily through our subsidiaries and our VIE in China. As a result, our ability to pay dividends depends upon dividends paid by our PRC subsidiaries. If our existing PRC subsidiaries or any newly formed ones incur debt on their own behalf in the future, the instruments governing their debt may restrict their ability to pay dividends to us. In addition, our wholly foreign-owned subsidiaries in China are permitted to pay dividends to us only out of their retained earnings, if any, as determined in accordance with their articles of association and PRC accounting standards and regulations. Under PRC law, each of our subsidiaries and our VIE in China is required to set aside at least 10% of its after-tax profits each year, if any, to fund certain statutory reserve funds until such reserve funds reach 50% of the entity's registered capital. Each of our PRC subsidiaries and our VIE may allocate a portion of its after-tax profits based on PRC accounting standards to a discretionary surplus fund at its discretion. The statutory reserve funds and the discretionary funds are not distributable as cash dividends. Remittance of dividends by a wholly foreign-owned company out of China is subject to examination by the banks designated by SAFE. As of December 31, 2021, the amount restricted, including paid-in capital and statutory reserve funds, was RMB2,345 million (US\$368.0 million). Our PRC subsidiaries have not paid dividends and will not be able to pay dividends until they generate accumulated profits and meet the requirements for statutory reserve funds.

## Financial Information Related to Our VIE

The following table presents the condensed consolidating balance sheet data for our VIE and other entities as of the dates presented.

|  | As of December 31, 2021 |                   |   |                            | Consolidated<br>Totals |
|--|-------------------------|-------------------|---|----------------------------|------------------------|
|  | Baozun Inc.             | Subsidiaries      | VIE and VIE's<br>Subsidiaries<br>(in RMB thousands) | Eliminating<br>adjustments |                        |
| Cash and cash equivalents                      | 1,894,125               | 2,698,474         | 13,946  | —                          | 4,606,545              |
| Restricted cash                                | —                       | 93,219            | —   | —                          | 93,219                 |
| Accounts receivable, net                       | —                       | 4,747,333         | 299,250   | (2,785,665)                | 2,260,918              |
| Inventories, net                               | —                       | 1,070,534         | 3,033   | —                          | 1,073,567              |
| Advances to suppliers                          | —                       | 545,751           | 35,571  | (53,349)                   | 527,973                |
| Prepayments and other current assets           | 106,282                 | 8,400,000         | 162,552   | (8,096,060)                | 572,774                |
| Amounts due from related parties               | —                       | 68,984            | 420   | (420)                      | 68,984                 |
| Amounts due from subsidiaries and VIE          | 2,189,936               | —                 | —   | (2,189,936)                | —                      |
| Investments in subsidiaries and VIE            | 2,440,880               | —                 | —   | (2,440,880)                | —                      |
| Investments in equity investees                | 110,479                 | 5,811,748         | —   | (5,591,439)                | 330,788                |
| Property and equipment, net                    | —                       | 652,641           | 1,797   | (1,552)                    | 652,886                |
| Intangible assets, net                         | —                       | 380,574           | 13,084  | 1,552                      | 395,210                |
| Land use right, net                            | —                       | 40,516            | —   | —                          | 40,516                 |
| Operating lease right-of-use assets            | —                       | 1,095,570         | —   | —                          | 1,095,570              |
| Goodwill                                       | —                       | 397,904           | —   | —                          | 397,904                |
| Other non-current assets                       | —                       | 87,926            | —   | —                          | 87,926                 |
| Deferred tax assets                            | —                       | 114,200           | —   | —                          | 114,200                |
| <b>Total assets</b>                            | <b>6,741,702</b>        | <b>26,205,374</b> | <b>529,653</b>                                      | <b>(21,157,749)</b>        | <b>12,318,980</b>      |
| Short-term loan                                | 1,740,004               | 548,461           | —   | —                          | 2,288,465              |
| Accounts payable                               | —                       | 2,223,190         | 140,451   | (1,869,562)                | 494,079                |
| Notes payable                                  | —                       | 529,603           | —   | —                          | 529,603                |
| Income tax payables                            | 94,298                  | 33,692            | 497   | (497)                      | 127,990                |
| Accrued expenses and other current liabilities | 11,041                  | 10,033,408        | 27,538  | (9,087,468)                | 984,519                |
| Amounts due to related parties                 | —                       | 73,794            | —   | —                          | 73,794                 |
| Current operating lease liabilities            | —                       | 278,176           | —   | —                          | 278,176                |
| Deferred tax liabilities                       | —                       | 51,525            | —   | —                          | 51,525                 |
| Long-term operating lease liabilities          | —                       | 883,495           | —   | —                          | 883,495                |
| Other non-current liabilities                  | —                       | 125,985           | —   | —                          | 125,985                |
| <b>Total liabilities</b>                       | <b>1,845,343</b>        | <b>14,781,329</b> | <b>168,486</b>                                      | <b>(10,957,527)</b>        | <b>5,837,631</b>       |

|  | As of December 31, 2020 |                   |                               |                            |                        |
|--|-------------------------|-------------------|-------------------------------|----------------------------|------------------------|
|  | Baozun Inc.             | Subsidiaries      | VIE and VIE's<br>Subsidiaries | Eliminating<br>adjustments | Consolidated<br>Totals |
|  | (in RMB thousands)      |                   |                               |                            |                        |
| Cash and cash equivalents                      | 145,311                 | 3,432,083         | 2,271                         | —                          | 3,579,665              |
| Restricted cash                                | —                       | 151,354           | —                             | —                          | 151,354                |
| Short-term investments                         | —                       | 1,448,843         | —                             | —                          | 1,448,843              |
| Accounts receivable, net                       | —                       | 4,604,554         | 388,710                       | (2,804,287)                | 2,188,977              |
| Inventories, net                               | —                       | 1,025,994         | 44                            | —                          | 1,026,038              |
| Advances to suppliers                          | —                       | 276,689           | 5,690                         | 2,397                      | 284,776                |
| Prepayments and other current assets           | 890                     | 4,960,730         | 333,941                       | (4,857,349)                | 438,212                |
| Amounts due from related parties               | —                       | 40,935            | 237                           | (237)                      | 40,935                 |
| Amounts due from subsidiaries and VIE          | 4,446,238               | —                 | —                             | (4,446,238)                | —                      |
| Investments in subsidiaries and VIE            | 3,290,146               | —                 | —                             | (3,290,146)                | —                      |
| Investments in equity investees                | —                       | 4,352,084         | —                             | (4,298,742)                | 53,342                 |
| Property and equipment, net                    | —                       | 429,214           | 2,665                         | (1,790)                    | 430,089                |
| Intangible assets, net                         | —                       | 139,494           | 5,089                         | 1,790                      | 146,373                |
| Land use right, net                            | —                       | 41,541            | —                             | —                          | 41,541                 |
| Operating lease right-of-use assets            | —                       | 524,792           | —                             | —                          | 524,792                |
| Goodwill                                       | —                       | 13,574            | —                             | —                          | 13,574                 |
| Other non-current assets                       | —                       | 51,531            | —                             | —                          | 51,531                 |
| Deferred tax assets                            | —                       | 54,649            | —                             | —                          | 54,649                 |
| <b>Total assets</b>                            | <b>7,882,585</b>        | <b>21,548,061</b> | <b>738,647</b>                | <b>(19,694,602)</b>        | <b>10,474,691</b>      |
| Accounts payable                               | —                       | 2,222,055         | 263,390                       | (2,063,883)                | 421,562                |
| Notes payable                                  | —                       | 500,820           | —                             | —                          | 500,820                |
| Income tax payables                            | —                       | 72,588            | 13,246                        | (13,246)                   | 72,588                 |
| Accrued expenses and other current liabilities | 8,717                   | 6,184,105         | 173,060                       | (5,374,702)                | 991,180                |
| Amounts due to related parties                 | —                       | 44,997            | —                             | —                          | 44,997                 |
| Current operating lease liabilities            | —                       | 165,122           | —                             | —                          | 165,122                |
| Long-term loan                                 | 1,762,847               | —                 | —                             | —                          | 1,762,847              |
| Deferred tax liability                         | —                       | 2,538             | —                             | —                          | 2,538                  |
| Long-term operating lease liabilities          | —                       | 370,434           | —                             | —                          | 370,434                |
| <b>Total liabilities</b>                       | <b>1,771,564</b>        | <b>9,562,659</b>  | <b>449,696</b>                | <b>(7,451,831)</b>         | <b>4,332,088</b>       |

The following table presents the condensed consolidating statements of operations for our VIE and other entities for the periods presented.

|                   | For the Year Ended December 31, 2021 |              |                               |                            |                        |
|-------------------|--------------------------------------|--------------|-------------------------------|----------------------------|------------------------|
|                   | Baozun Inc.                          | Subsidiaries | VIE and VIE's<br>Subsidiaries | Eliminating<br>adjustments | Consolidated<br>Totals |
|                   | (in RMB thousands)                   |              |                               |                            |                        |
| Net Revenues      | —                                    | 10,822,359   | 809,547                       | (2,235,650)                | 9,396,256              |
| Net (loss) income | (219,830)                            | (253,053)    | 47,090                        | 219,830                    | (205,963)              |

|              | For the Year Ended December 31, 2020 |              |                               |                            |                        |
|--------------|--------------------------------------|--------------|-------------------------------|----------------------------|------------------------|
|              | Baozun Inc.                          | Subsidiaries | VIE and VIE's<br>Subsidiaries | Eliminating<br>adjustments | Consolidated<br>Totals |
|              | (in RMB thousands)                   |              |                               |                            |                        |
| Net Revenues | —                                    | 9,804,668    | 869,580                       | (1,822,685)                | 8,851,563              |
| Net income   | 425,992                              | 338,637      | 87,897                        | (425,992)                  | 426,534                |

|              | For the Year Ended December 31, 2019 |              |                               |                            |                        |
|--------------|--------------------------------------|--------------|-------------------------------|----------------------------|------------------------|
|              | Baozun Inc.                          | Subsidiaries | VIE and VIE's<br>Subsidiaries | Eliminating<br>adjustments | Consolidated<br>Totals |
|              | (in RMB thousands)                   |              |                               |                            |                        |
| Net Revenues | —                                    | 8,124,331    | 626,912                       | (1,473,051)                | 7,278,192              |
| Net income   | 281,297                              | 216,612      | 65,279                        | (281,297)                  | 281,891                |

The following table presents condensed consolidating cash flow data for our VIE and other entities for the years ended presented.

|   | <b>For the Year Ended December 31, 2021</b> |                     |                                       |                                    |                                |
|---|---|---------------------|---------------------------------------|------------------------------------|--------------------------------|
|   | <b>Baozun Inc.</b>                          | <b>Subsidiaries</b> | <b>VIE and VIE's<br/>Subsidiaries</b> | <b>Eliminating<br/>Adjustments</b> | <b>Consolidated<br/>Totals</b> |
|   | (in RMB thousands)                          |                     |                                       |                                    |                                |
| Net cash provided by (used in) operating activities | (43,628)                                    | (2,579,716)         | (7,440)                               | 2,534,677                          | (96,107)                       |
| Net cash provided by (used in) investing activities | 1,736,165                                   | (915,121)           | (10,246)                              | (434,978)                          | 375,820                        |
| Net cash provided by (used in) financing activities | (74,513)                                    | 1,197,027           | —                                     | (372,561)                          | 749,953                        |

|   | <b>For the Year Ended December 31, 2020</b> |                     |                                       |                                    |                                |
|---|---|---------------------|---------------------------------------|------------------------------------|--------------------------------|
|   | <b>Baozun Inc.</b>                          | <b>Subsidiaries</b> | <b>VIE and VIE's<br/>Subsidiaries</b> | <b>Eliminating<br/>adjustments</b> | <b>Consolidated<br/>Totals</b> |
|   | (in RMB thousands)                          |                     |                                       |                                    |                                |
| Net cash provided by (used in) operating activities | (42,268)                                    | 3,155,662           | 14,050                                | (2,817,430)                        | 310,014                        |
| Net cash provided by (used in) investing activities | (2,846,452)                                 | (764,470)           | (15,997)                              | 3,010,552                          | (616,367)                      |
| Net cash provided by (used in) financing activities | 3,101,540                                   | 216,606             | —                                     | (651,309)                          | 2,666,837                      |

|   | <b>For the Year Ended December 31, 2019</b> |                     |                                       |                                    |                                |
|---|---|---------------------|---------------------------------------|------------------------------------|--------------------------------|
|   | <b>Baozun Inc.</b>                          | <b>Subsidiaries</b> | <b>VIE and VIE's<br/>Subsidiaries</b> | <b>Eliminating<br/>adjustments</b> | <b>Consolidated<br/>Totals</b> |
|   | (in RMB thousands)                          |                     |                                       |                                    |                                |
| Net cash provided by (used in) operating activities | (14,457)                                    | 809,106             | 356                                   | (493,609)                          | 301,396                        |
| Net cash provided by (used in) investing activities | (1,904,496)                                 | (815,028)           | (240)                                 | 1,586,313                          | (1,133,451)                    |
| Net cash provided by (used in) financing activities | 1,849,516                                   | 1,949,410           | —                                     | (2,022,035)                        | 1,776,891                      |

**A. [Reserved]**

**B. Capitalization and Indebtedness**

Not applicable.

**C. Reasons for the Offer and Use of Proceeds**

Not applicable.

**D. Risk Factors**

#### **Summary of Risk Factors**

An investment in our ADSs and/or Class A ordinary shares involves significant risks. Below is a summary of material risks we face, organized under relevant headings. These risks are discussed more fully in “Item 3. Key Information—D. Risk Factors.”

#### ***Risks Related to Our Business***

- If the e-commerce market in China does not grow, or grows more slowly than we expect, demand for our services and solutions could be adversely affected.
- If the complexities and challenges faced by brand partners seeking to sell online diminish, or if our brand partners increase their in-house e-commerce capabilities as an alternative to our solutions and services, demand for our solutions and services could be adversely affected.
- Our success is tied to the success of our existing and future brand partners for which we operate their brand e-commerce business.
- If we are unable to retain our existing brand partners, our results of operations could be materially and adversely affected.

- We may continue to incur losses in the future and may not be able to return to and subsequently maintain profitability.
- If we fail to maintain our relationships with e-commerce channels or adapt ourselves to emerging e-commerce channels, or if e-commerce channels otherwise curtail or inhibit our ability to integrate our solutions with their channels, our solutions would be less appealing to existing and potential brand partners.
- We rely on the success of certain e-commerce channels such as Tmall.
- Under the consignment model and service fee model, a variable portion of the revenues we generate from certain brand partners is based upon the amount of GMV, and any change to such pricing mechanism may adversely affect our financial results.
- We may not be able to compete successfully against current and future competitors.
- Material disruption of e-commerce channels could prevent us from providing services to our brand partners and reduce sales in stores operated by us.
- The proper functioning of our technology platform is essential to our business. Any failure to maintain the satisfactory performance of our platform could materially and adversely affect our business and reputation.
- We have experienced rapid growth in recent years, and failure to manage our growth and return to or maintain profitability could harm our business and prospects.
- Any occurrence of a natural disaster, health epidemic or similar development could have a material adverse effect on our business. In particular, the COVID-19 pandemic had and may continue to have a negative impact on our business, results of operations and financial condition.

#### ***Risks Related to Our Corporate Structure***

- If the PRC government deems that the contractual arrangements in relation to Shanghai Zunyi do not comply with PRC regulatory restrictions on foreign investment in the relevant industries, or if these regulations or the interpretation of existing regulations change in the future, we could be subject to severe penalties or be forced to relinquish our interests in those operation.
- We rely on contractual arrangements with our VIE and its shareholders for a portion of our business operations, which may not be as effective as direct ownership in providing operational control.

#### ***Risks Related to Doing Business in the People's Republic of China***

- Changes in the political and economic policies of the PRC government may materially and adversely affect our business, financial condition and results of operations and may result in our inability to sustain our growth and expansion strategies.
- There are uncertainties regarding the interpretation and enforcement of PRC laws, rules and regulations.
- We are subject to laws that are applicable to retailers, including advertising and promotion laws and consumer protection laws that could require us to modify our current business practices and incur increased costs.
- Failure to comply with the relatively new E-Commerce Law may have a material adverse impact on our business, financial conditions and results of operations.

#### ***Risks Related to Our Ordinary Shares and ADSs***

- The trading price of our ADSs and our Class A ordinary shares has been and is likely to continue to be volatile, which could result in substantial losses to the holders of our ADSs and/or Class A ordinary shares.



- The different characteristics of the capital markets in Hong Kong and the United States may negatively affect the trading prices of our ADSs and Class A ordinary shares.
- Substantial future sales or perceived potential sales of our ADSs and/or Class A ordinary shares in the public market could cause the prices of our ADSs and/or Class A ordinary shares to decline.
- Our ADSs will be prohibited from trading in the United States under the HFCA Act in 2024 if the PCAOB is unable to inspect or fully investigate auditors located in China, or as early as 2023 if proposed changes to the law are enacted. The delisting of our ADSs, or the threat of their being delisted, may materially and adversely affect the value of your investment.

## **Risks Related to Our Business**

***If the e-commerce market in China does not grow, or grows more slowly than we expect, demand for our services and solutions could be adversely affected.***

Continued demand from our existing and potential future brand partners to use our services and solutions depends on whether e-commerce will continue to be widely accepted. Our future results of operations will depend on numerous factors affecting the development of the e-commerce industry in China, which may be beyond our control. These factors include:

- the growth of internet, broadband, personal computer and mobile penetration and usage in China, and the rate of any such growth;
- the trust and confidence level of online retail consumers in China, as well as changes in consumers' demographics, tastes and preferences;
- whether alternative retail channels or business models that better address the needs of consumers emerge in China; and
- the development of fulfillment, payment and other ancillary services associated with online purchases.

If consumer utilization of e-commerce channels in China does not grow or grows more slowly than we expect, demand for our services and solutions would be adversely affected, our revenues would be negatively impacted and our ability to pursue our growth strategy would be compromised.

***If the complexities and challenges faced by brand partners seeking to sell online diminish, or if our brand partners increase their in-house e-commerce capabilities as an alternative to our solutions and services, demand for our solutions and services could be adversely affected.***

One of the key attractions of our solutions and services to brand partners is our ability to help address the complexities and difficulties they face in the e-commerce market in China. If the level of such complexities and difficulties declines as a result of changes in the e-commerce landscape or otherwise, or if our brand partners choose to increase their in-house support capabilities as an alternative to our e-commerce solutions and services, our solutions and services may become less important or attractive to our brand partners, and demand for our solutions and services may decline.

***Our success is tied to the success of our existing and future brand partners for which we operate their brand e-commerce business.***

Our success is substantially dependent upon the success of our brand partners. As we continue to expand and optimize our brand partner base, our future success will also be tied to the success of our future brand partners. We cannot assure you that our efforts to attract new brand partners and other customers and optimize our brand partner base will be successful. If such efforts fail, it may have a material adverse impact on our business performance or results of operation. The retail business in China is intensely competitive. If our brand partners were to experience any significant decline in their online sales due to any reason, such as newly identified quality or safety issues or decreased popularity of their products, or if they were to have any financial difficulties, suffer impairment of their brands or if the profitability of, or demand for, their products decreases for any other reason, it could adversely affect our results of operations and our ability to maintain and grow our business. Our business could also be adversely affected if our brand partners' product sales, marketing, brands or retail stores are not successful or if our brand partners reduce their marketing efforts.

***If we are unable to retain our existing brand partners, our results of operations could be materially and adversely affected.***

We provide brand e-commerce service to brand partners primarily pursuant to contractual arrangements with a term typically ranging from 12 to 36 months. These contracts may not be renewed or, if renewed, may not be renewed on the same or more favorable terms for us. We may not be able to accurately predict future trends in brand partners renewals, and our brand partners' renewal rates may decline or fluctuate due to factors such as level of satisfaction with our services and solutions and our fees and charges, as well as factors beyond our control, such as level of competition faced by our brand partners, their level of success in e-commerce and their spending levels.

In particular, some of our existing brand partners have had years of cooperation with us and we generated a significant portion of our net revenue through (i) the sale of products in the stores of these brands operated by us and (ii) provision of our services to these brand partners, which we collectively refer to as net revenues "related to" these brand partners in order to assess our overall business relationship with them. In 2021, net revenues related to our top 10 brand partners as ranked by net revenues in the aggregate comprised approximately 48.2% of our total net revenues. Net revenues related to our top two brand partners as ranked by net revenues comprised approximately 15.2% and 11.4% of our total net revenues, respectively, in 2021. Total GMV related to our top 10 brand partners as ranked by GMV in the aggregate comprised approximately 71.3% of our total GMV in 2021. Some of our other brand partners also contributed significantly to our total GMV while our net revenues related to them were less significant (each less than 10% of our total net revenues in 2021) as they mainly utilized our capabilities under the service fee model or consignment model and therefore we did not generate any product sales revenue related to them. However, if any brand partner terminates or does not renew its business relationship with us, our GMV may be materially and adversely affected. In the past, some brand partners did not renew their business relationships with us, and we cannot assure you that our existing brand partners will renew their business relationships with us in the future. If some of our existing brand partners, in particular brand partners with years of cooperation with us, terminate or do not renew their business relationships with us, renew on less favorable terms or for fewer services and solutions, and we do not acquire replacement brand partners or otherwise grow our brand partner base, our results of operations may be materially and adversely affected.

Some of our contracts with existing brand partners were based on standard forms proposed by such brand partners that contain non-compete provisions prohibiting us from selling products of, or providing similar services to, competitors of such brand partners. Such provision has restricted and may continue to restrict the development and expansion of our business with some of our brand partners. As our business further expands, we may engage in business with multiple brand partners that may be in competition with each other and may be subject to similar non-compete restrictions requested from other existing brand partners or future brand partners. We cannot assure you that we will not be found to be in breach of such non-compete provisions with our existing or future brand partners if any of our brand partners brings claims against us for breach of such provisions. If any such claim is brought against us and we are found to be in breach of any non-compete provision, we may be subject to potential liabilities and penalties for breach of contracts, including liquidated damages and forfeiture of sales bonuses, and our brand partners may decide to terminate their contracts with us, which may cause us to lose revenue. As a result of such potential breach, our reputation, financial condition and results of operations may be materially and adversely affected.

***We may continue to incur losses in the future and may not be able to return to and subsequently maintain profitability.***

We recorded a net income of RMB281.9 million and RMB426.5 million in 2019 and 2020, respectively, and a net loss of RMB206.0 million (US\$32.3 million) in 2021. The net loss in 2021 was mainly due to an unrealized investment loss of RMB210.0 million (US\$32.9 million) during the 2021, as well as weaker profitability from operations caused by a combination of deteriorated macro-economic environment, negative impact from the Better Cotton Initiatives, and write-down on accounts receivable from certain distributor. We cannot assure you that we will be able to return to profitability and subsequently maintain profitability in the future. We anticipate that our operating expenses will increase substantially in the foreseeable future as we increase the scale of our operations. To return to or sustain profitability, we will need to increase our revenue sufficiently to offset these higher expenses, increase sales of the products and services that have higher profit margins or significantly reduce our expense level. If we are forced to reduce our expenses, our growth strategy could be compromised. We may incur significant losses in the future for a number of reasons, including the other risks described in this annual report. We may also further encounter unforeseen expenses, difficulties, complications, delays and other unknown events. If we are not able to return to or subsequently maintain profitability, the value of our company and our ADSs and/or Class A ordinary shares could decline significantly.

***If we fail to maintain our relationships with e-commerce channels or adapt ourselves to emerging e-commerce channels, or if e-commerce channels otherwise curtail or inhibit our ability to integrate our solutions with their channels, our solutions would be less appealing to existing and potential brand partners.***

We generate a substantial majority of our revenues from the solutions we provide on e-commerce channels, including marketplaces, social media and other emerging e-commerce channels. These e-commerce channels have no obligation to do business with us or to allow us to have access to their channels in the long term. If we fail to maintain our relationships with these channels, they may decide at any time and for any reason to significantly curtail or inhibit our ability to integrate our solutions with their channels. We have annual platform service agreements with major online marketplaces, which may not be renewed in the future.

Additionally, these channels may decide to make significant changes to their respective business models, policies, systems or plans, and those changes could impair or inhibit our ability or our partners' ability to use our solutions to sell their products on those channels, or may adversely affect the amount of GMV that our partners can sell on those channels, or otherwise reduce the desirability of selling on those channels. Further, any of these channels could decide to acquire capabilities that would allow them to compete with us. If we are unable to adapt to new e-commerce channels as they emerge, our solutions may be less attractive to our partners. Any of these developments could have a material adverse effect on our results of operations.

***We rely on the success of certain e-commerce channels such as Tmall.***

A substantial majority of our GMV is derived from merchandise sold or services rendered on Tmall. In 2021, our GMV derived from merchandise sold or services rendered on Tmall comprised approximately 69.3% of our total GMV. If e-commerce channels such as Tmall are not successful in attracting consumers or their reputations are adversely affected for whatever reasons, our brand partners may cease to sell their products on these channels. As our results of operations rely on the solutions we provide on these e-commerce channels, a decrease in the use of these channels would reduce demands for our services, which would adversely affect our business and results of operations.

***Under the consignment model and service fee model, a variable portion of the revenues we generate from certain brand partners is based upon the amount of GMV, and any change to such pricing mechanism may adversely affect our financial results.***

A negotiated portion of the revenues we generate from certain brand partners under the consignment model and service fee model is variable based on GMV generated through such partners' online stores that we operate. If that GMV were to decline, does not grow as expected, or if our partners demand pricing terms that do not provide for variability based on the value of purchases transacted and settled on the stores operated by us, our revenue, profitability and business prospects may be adversely affected.

In addition, the ratio of our revenues as a percentage of GMV generated through the partners' online stores that we operate could vary as their bargaining power increases or our service scope reduces, which could adversely affect our financial results. We also intend to focus on high quality GMV categories. Although we are focused on achieving a higher ratio of our revenues as a percentage of GMV generated through the partners' online stores that we operate, there is no guarantee that we will successfully achieve this and our failure to do so could adversely affect our financial results.

***We may not be able to compete successfully against current and future competitors.***

We face intense competition in the market for brand e-commerce solutions and services, and we expect competition to continue to intensify in the future. For instance, our contracts with our brand partners are generally not on an exclusive basis and we generally do not have contractual rights to exclusively sell the products of our brand partners under the distribution model. As a result, we may face competitions with other brand e-commerce service providers that our brand partners work with. Increased competition may result in reduced pricing or service scope for our services and solutions or a decrease in our market share, any of which could negatively affect our ability to retain existing brand partners and attract new brand partners, our future financial and operating results, and our ability to grow our business.

A number of competitive factors could cause us to lose potential sales or to sell our services and solutions at lower prices or at reduced profitability, including:

- Potential brand partners may choose to use or develop applications or build e-commerce teams or infrastructures in-house, rather than pay for our solutions and services;

- The e-commerce channels themselves, which typically offer, often free, software tools that allow brand partners to connect to the e-commerce channels, may decide to compete more vigorously with us;
- Competitors may adopt more aggressive pricing policies and offer more attractive sales terms, adapt more quickly to new technologies and changes in brand partners' requirements, and/or devote greater resources to the promotion and sales of their products and services than we can;
- Current and potential competitors may offer software or services that addresses one or more online channel management and logistics functions at a lower price point or with greater depth than our solutions and may be able to devote greater resources to those solutions than we can; and
- Software vendors could bundle channel management solutions with other solutions or offer such products at a lower price as part of a larger product sale.

In addition, competition may intensify as our competitors raise additional capital and as established companies in other market segments or geographic markets expand into our market segments or geographic markets. If we cannot compete successfully against our competitors, our business and our operating and financial results could be adversely affected.

***Material disruption of e-commerce channels could prevent us from providing services to our brand partners and reduce sales in stores operated by us.***

E-commerce channels could cease operations unexpectedly due to a number of events, including interruptions in telecommunication services, computer viruses or unlawful access to e-commerce channels. Any material channel downtime or disruption could prevent us from providing services to our brand partners and reduce sales in stores operated by us. If one or more of the e-commerce channels we operate on experience downtime or disruption, the adverse effects of such downtime and disruption could be significant to our operations as a whole.

***The proper functioning of our technology platform is essential to our business. Any failure to maintain the satisfactory performance of our platform could materially and adversely affect our business and reputation.***

The satisfactory performance, reliability and availability of our technology platform are critical to our success and our ability to attract and retain brand partners and provide quality customer services. Any system interruptions caused by telecommunications failures, errors encountered during system upgrades or system expansions, computer viruses, hacking or other attempts to harm our systems that result in the unavailability or slowdown of our technology platform, degraded order fulfillment performance, or additional shipping and handling costs may, individually or collectively, materially and adversely affect our business, reputation, financial condition and results of operations.

In addition, any system failure or interruption could cause material damage to our reputation and brand image if our systems are perceived to be insecure or unreliable. Our servers may also be vulnerable to computer viruses, physical or electronic break-ins and similar disruptions, which could lead to system interruptions, website slowdown or unavailability, delays or errors in transaction processing, loss of data or the inability to accept and fulfill consumers' orders. Security breaches, computer viruses and hacking attacks have become more prevalent in our industry. We have experienced in the past and may experience in the future such attacks and unexpected interruptions. We can provide no assurance that our current security mechanisms will be sufficient to protect our IT systems from any third-party intrusions, viruses or hacker attacks, information or data theft or other similar activities. Any such future occurrences could materially and adversely affect our business, reputation, financial condition and results of operations.

Additionally, we must continue to upgrade and improve our technology platform to support our business growth, and failure to do so could impede our growth. However, we cannot assure you that we will be successful in executing these system upgrades and improvement strategies. In particular, our systems may experience interruptions during upgrades, and the new technologies or infrastructures may not be fully integrated with the existing systems on a timely basis, or at all. If our existing or future technology platform does not function properly, it could cause system disruptions and slow response times, affecting data transmission, which in turn could materially and adversely affect our business, financial condition and results of operations.

We also rely on technologies that we license from third parties, such as Microsoft, Adobe and certain management information systems. These licenses may not continue to be available to us on commercially reasonable terms or at all in the future. As a result, we may be required to obtain substitute technologies. There is no assurance that we will be able to obtain such substitute technologies on commercially reasonable terms, or at all, which could negatively affect the functionality of our technology platform and our business operations.

***We have experienced rapid growth in recent years, and failure to manage our growth and return to or maintain profitability could harm our business and prospects.***

We have experienced rapid growth in recent years. Our total net revenues increased from RMB2,598.4 million in 2015 to RMB9,396.3 million (US\$1,474.5 million) in 2021, representing a compound annual growth rate of 23.9%. However, there is no assurance that we will be able to maintain our historical growth rates in future periods. Our revenue growth may slow or our revenues may decline for many reasons, including competition, slower growth of the China retail or China online retail sales, fulfillment bottlenecks, emergence of alternative business models, changes in government policies and other general economic conditions.

Our growth has placed, and continues to place, significant strain on our management and resources. We anticipate that we will need to implement new or upgraded operational and financial systems, procedures and controls, including the improvement of our accounting and other internal management systems. We also need to expand, train, manage and motivate our workforce and manage our relationships with our partners, suppliers, third-party merchants and other service providers. To return to or maintain profitability, we must implement such upgrades, manage our workforce cost-effectively and manage our cost of products and operating expenses. We cannot assure you that we will be able to manage our growth or return to or maintain profitability or execute our strategies effectively, and any failure to do so may have a material adverse effect on our business and prospects. Accordingly, our historical performance may not be indicative of future operating results.

***Any occurrence of a natural disaster, health epidemic or similar development could have a material adverse effect on our business. In particular, the COVID-19 pandemic had and may continue to have a negative impact on our business, results of operations and financial condition.***

Our business could be materially and adversely affected by natural disasters, such as earthquakes, floods, snowstorms, typhoon, or fires, widespread health epidemics, such as avian influenza, swine flu, severe acute respiratory syndrome, or SARS, Ebola, Zika, COVID-19, or other events, such as wars, acts of terrorism, environmental accidents, power shortage or communication interruptions. Such developments in China or elsewhere could disrupt our business and operations, cause a temporary closure of facilities we use for our operations, and have a material adverse effect on our business, financial condition and results of operations.

In recent years, there have been outbreaks of health epidemics in various countries in China and globally, including the outbreak of COVID-19. In March 2020, the World Health Organization declared the COVID-19 a pandemic. The COVID-19 pandemic has resulted in quarantines, travel restrictions, disruptions to supply chains, and temporary closure of stores and facilities in China and globally. Especially in the first quarter of 2020, the COVID-19 pandemic slowed down our growth pace and caused us to incur incremental costs, such as additional fulfillment expenses and general and administrative expenses, which resulted in a decrease in our income from operations and net income in the first quarter of 2020. Recently, there has been a resurgence of COVID-19 cases in certain parts of China, caused by the more transmittable Omicron variants. The Chinese government has implemented emergency measures to contain further spread of the virus. Like in the past, the COVID-19 pandemic may again disrupt supply chains and diminish e-commerce fulfillment and logistics capabilities, as well as result in weaker consumer demand; all these consequences have had and will continue to have an adverse impact on our business, financial condition and results of operations. It is uncertain for how long and to what extent the recent COVID-19 outbreak may adversely affect the macro-economic environment as well as our business, results of operations and financial condition. It will depend on the severity and the speed and extent of spread of the current virus, and the effectiveness of the actions taken to contain it or mitigate its adverse impact. To the extent that the COVID-19 pandemic continues to cause harm, or any other epidemic or pandemic causes harm, to the Chinese or global economy, our results of operations will likely be further adversely and materially affected. We cannot assure you that, for the year ending December 31, 2022 or any future period, we will be able to achieve the same level of net income that we previously achieved. For the COVID-19's impact on our financial results, please see "Item 5. Operating and Financial Review and Prospects." The trading price of our ADSs and/or Class A ordinary shares may also be adversely affected. Any potential impact on our financial results will depend on, to a large extent, future developments and new information that may emerge regarding the duration and severity of the COVID-19 pandemic and the actions taken by government authorities and other entities to contain the COVID-19 pandemic or affect its impact, which are highly uncertain and unpredictable. Potential impacts include, but are not limited to, the following:

- temporary closure of offices, travel restrictions or suspension of business operations of our brand partners and other customers have negatively affected, and could continue to negatively affect, the demand for our services and the goods sold in the stores or the platform operated by us;
- our brand partners may encounter supply chain disruptions, which could significantly reduce supply of goods;
- our brand partners may require additional time to pay us or fail to pay us at all, which could significantly increase the amount and turnover days of our accounts receivable and require us to record additional allowances for doubtful accounts;
- our consumers may decrease their level of spending on the products we or our brand partners sold, which could significantly increase our inventory amount and turnover days;
- the acquisition of new brand partners and ramp up of operations for newly-added brand partners may be negatively impacted, which could significantly reduce revenues contribution from new brand partners;
- any disruption of our logistics providers and disruptions to our fulfillment and logistics capabilities could adversely impact our business and results of operations, including materially delay delivery to consumers, which may also lead to loss of consumers, as well as reputational, competitive and business harm to us;
- any precautionary measures intended to minimize the risks of COVID-19 to our employees and business partners, including temporarily requiring our employees to work remotely, canceling or postponing industry events and business travel, could compromise our efficiency and productivity during such periods and incur additional costs, slow down our branding and marketing efforts, and result in short-term fluctuations in our results of operations.

Because of the uncertainty surrounding the COVID-19 pandemic, the financial impact related to the outbreak of and response to the COVID-19 pandemic cannot be reasonably estimated at this time. As the worldwide health crisis caused by COVID-19 continues to evolve and affect the global economy and financial markets, it may potentially result in a further sustained economic downturn, thereby having an additional material and adverse effect on our business, financial condition and results of operations.

***We have granted and may continue to grant options, restricted share units and other types of awards under our Share Incentive Plans, which may result in increases in share-based compensation expenses and negatively affect our results of operations.***

We have adopted the 2014 Share Incentive Plan and the 2015 Share Incentive Plan, or collectively, the Share Incentive Plans, to provide additional incentives to employees, directors and consultants. We have granted and may continue to grant options, restricted share units and other types of awards under our Share Incentive Plans. The maximum number of shares which may be issued pursuant to all awards under the 2014 Share Incentive Plan is 20,331,467. As of December 31, 2021, the number of shares which may be issued pursuant to all outstanding options under the 2014 Share Incentive Plan is 1,912,709. The maximum number of shares which may be issued pursuant to all awards under the 2015 Share Incentive Plan, after giving effect to the ever-green provision, is 3,131,917. As of December 31, 2021, the number of shares that may be issued pursuant to all outstanding options and restricted share units under the 2015 Share Incentive Plan is 4,313,114. For the years ended December 31, 2019, 2020 and 2021, we recorded an aggregate of RMB75.2 million, RMB108.4 million and RMB196.5 million (US\$30.8 million), respectively, in share-based compensation expenses. We believe the granting of share-based awards is of significant importance to our ability to attract and retain key personnel and employees, and we will continue to grant share-based awards in the future. In addition, we may from time to time re-evaluate the vesting schedules, exercise prices or other key terms of the grants, increase the maximum number of shares to be issued under the Share Incentive Plans, or adopt new share incentive plans. If we choose to do so, our expenses associated with share-based compensation may increase, which may have an adverse effect on our results of operations.

***We had negative operating cash flows in the years ended December 31, 2017, 2018 and 2021, and may have negative operating cash flows in the future.***

We had negative operating cash flows for the years ended December 31, 2017 and 2018 primarily due to (i) increases in inventories and prepayments for goods driven by growing sales as we expanded our distribution model and (ii) increases in accounts receivables caused by rapid growth of our consignment and service fee models, which led to increases in our working capital. We had negative operating cash flows for the year ended December 31, 2021 primarily due to (i) the continuous negative impact of COVID-19 pandemic on our business, (ii) a decrease in sales from several brand partners in the apparel and accessories category due to the Better Cotton Initiatives, (iii) an increase in account receivables caused by the growth of our consignment and service fee models, as well as in their write-downs, and (iv) an increase in our working capital expenditures, including to fund increased inventories and prepayments for goods under our distribution model. Although we have implemented plans to improve our operating cash flows, we cannot assure you that we will not have negative operating cash flows in the future, which may negatively affect our liquidity.

***We make investments in business initiatives, some of which may not be successful. Any unsuccessful business initiatives could materially and adversely affect our business, financial condition and results of operations.***

Our prospects for growth depend on our ability to innovate and continue to strategize new value-added brand e-commerce service through improved technologies and on our ability to effectively commercialize such innovations. There are uncertainties related to our investments in new solutions, services and emerging channels. For example, in 2014, we launched our online retail platform, Maikefeng, which offers authentic and high-quality products at discounted prices through our Maikefeng mobile application, and we ceased the operation of Maikefeng marketplace in 2017.

***We may not be able to recoup the capital expenditures we incur to strengthen our technology and innovation capabilities and upgrade our technology platform.***

We have invested and will continue to expend financial resources to strengthen our technology and innovation capabilities and upgrade our technology platform, in order to serve a wider variety of brand partners and other customers with a broader array of services. For example, our technology and innovation center focuses on enhancing our IT capabilities and helps us shape the market by developing new systems such as cloud-based operating platforms and big data analysis tools for brand e-commerce, implementing artificial intelligence in brand e-commerce, and upgrading the current technology systems. In addition, we developed our retail operation support system, or ROSS, which encompasses a series of modules enabling efficient product management, store content management, store event management and customer analysis to facilitate automation and digitalization to enhance efficiency of online store operations. We expect that we will continue to invest in these and other initiatives as our business develops. However, investments in technology and innovation initiatives are inherently uncertain, and we may encounter practical difficulties in deploying or commercializing our technology and innovations. As a result, we may not be able to recover the expenditures associated with these investments, and any recovery of such expenses may take longer than expected.

***Our expansion into new product categories may expose us to new challenges and more risks.***

We currently serve brand partners in the following categories: apparel and accessories; appliances; electronics; home and furnishings; food and health products; beauty and cosmetics; fast moving consumer goods, and mother and baby products; and automobiles. In the future, we may provide services to brand partners in new product categories in which we have limited experience and operating history. Our product mix also affects our revenue mix and profitability. This may make predicting our future results of operations more difficult than it otherwise would be. Therefore, our past results of operations should not be taken as indicative of our future performance. If we cannot successfully manage our product mix, address new challenges or compete effectively, we may not be able to recover costs of our investments and eventually achieve profitability, and our future results of operations and growth prospects may be materially and adversely affected.

***Our results of operations are subject to fluctuations due to the seasonality of our business and other events.***

We have experienced and expect to continue to experience seasonal fluctuations in our revenues. These seasonal patterns have caused and will continue to cause fluctuations in our operating results. Our results of operations historically have been seasonal primarily because consumers increase their purchases during particular promotional activities, such as Singles Day (an online sales promotions event that falls on or around November 11 each year) promotion and the impact of seasonal buying patterns within certain categories such as apparel. In addition, we generally experience a lower level of sales activity in the first quarter due to the Chinese New Year holiday, during which consumers generally spend less time shopping online and businesses in China are generally closed.

In anticipation of increased sales activity during peak seasons, we increase our inventory levels and incur additional expenses, including by hiring a significant number of temporary employees to supplement our permanent staff. If our seasonal revenues are below expectations, our operating results could be below the expectations of securities analysts and investors. Due to the nature of our business, it is difficult to predict the impact of this seasonality on our business and financial results. In the future, our seasonal sales patterns may become more pronounced, may strain our personnel, customer service operations, fulfillment operations and shipment activities and may cause a shortfall in revenues compared to expenses in a given period. As a result, the trading price of our ADSs and/or Class A ordinary shares may fluctuate from time to time due to seasonality.

In addition, if too many consumers access the online stores operated by us within a short period of time due to increased promotions or other demand surges, we may experience system interruptions that make such online stores unavailable or prevent us from transmitting orders to our fulfillment operations. Any such system interruptions may reduce the volume of transactions in the stores that we operate as well as the attractiveness of such online stores to consumers. In anticipation of increased sales activity during peak seasons, we and our brand partners increase our inventory levels. If we and our brand partners do not increase inventory levels for popular products in sufficient amounts or are unable to restock popular products in a timely manner, we and our brand partners may fail to meet customer demand which could reduce the attractiveness of such online stores. Alternatively, if we overstock products, we may be required to take significant inventory markdowns or write-offs under the distribution model, which could reduce profits. Either of these outcomes may lead our brand partners to reduce their engagement with us.



***Our investments in or acquisition of third-party entities may not be successful and may have a material and adverse effect on our business, reputation, results of operations and financial condition.***

We have made investments in or acquisition of third parties that are complementary to our business and operations, including our acquisition of the following entities in 2021: Full Jet Limited, or Full Jet, a strategic and brand-focused industry expert that specializes in developing go-to-market strategies for high-end and luxury brands entering the Chinese market; Shanghai Yi Shang Network Information Co., Ltd., or eFashion, a leading e-commerce solutions provider for fashion brands focusing on bringing international fashion brands to China; Shanghai Morefun Information Technology Co., Ltd., or MoreFun, a technology-oriented digital marketing solution provider in China's e-commerce industry; Suzhou Baoleantone International Logistics Co., Ltd., or BolTone, a warehouse and supply chain service provider in mainland China; and Bao Best IOT Technology (Suzhou) Co., Ltd., or BaoBest, a supply chain businesses operator in mainland China. We may pursue strategic alliances, joint ventures or potential strategic acquisitions that are complementary to our business and operations, including opportunities that can help us promote our solutions to new brand partners, expand our service offerings and improve our technology infrastructure. For example, in connection with our investment in Fosun Fashion Group (Cayman) Limited, we entered into a strategic business cooperation agreement with Fosun Fashion Group (Cayman) Limited, a subsidiary of Fosun International Limited, in April 2021. Strategic alliances or joint ventures with third parties could subject us to many risks, including risks associated with sharing proprietary information, non-performance or default by counterparties, and increased expenses in establishing these new alliances, any of which may materially and adversely affect our business. We may have little ability to control or monitor the actions of our strategic partners. To the extent a strategic partner suffers any negative publicity as a result of its business operations, our reputation may be negatively affected by virtue of our association with such party.

In addition, investments or acquisitions and the subsequent integration of new assets and businesses into our own will require significant attention from our management and could result in a diversion of resources from our existing business, which in turn could have an adverse effect on our business operations. The costs of identifying and consummating investments and acquisitions may be significant. We may also incur significant expenses in obtaining necessary approvals from relevant government authorities in China and elsewhere in the world. In addition, investments and acquisitions could result in the use of substantial amounts of cash, potentially dilutive issuances of equity securities and exposure to potential unknown liabilities of the acquired business. The cost and duration of integrating newly acquired businesses could also materially exceed our expectations. Any such negative developments could have a material adverse effect on our business, financial condition and results of operations.

We may also enter into relatively new markets and industries through investments or acquisitions, such as express delivery and new emerging channel live-streaming industries, which may expose us to different and unforeseen risks. We cannot guarantee that our efforts to venture into new domains will be successful. Due to our lack of prior experience in these new markets or industries, we may not be able to navigate the rapidly evolving regulatory environment or to forecast and meet the constantly changing demands and preferences for products and services. Some of these new markets and industries are emerging with relatively novel and untested business models. We also may not realize the anticipated benefits of our investments in or acquisitions of specific targets due to uncertainties in their performance and valuation or failure to integrate them into our existing business, or difficulty in operating them with our existing expertise and resources. The above challenges could lead to developments or results that would have a material adverse effect on our business, financial condition and results of operations.

***We are exposed to significant downward adjustments or impairments in the market values of our investments, which may materially affect our financial results.***

As part of our business strategy, we have made investments in both private companies and a public company. The value of these investments can be negatively impacted by fluctuations in the share price of the public company, the fair or appraised values of the private companies, as well as liquidity, credit deterioration or losses, financial results, foreign exchange rates, changes in interest rates, or other factors. Moreover, since our adoption of ASC Topic 321, *Investments—Equity Securities* (“ASC 321”), on January 1, 2018, for investments previously accounted for using the cost method, we have elected to use the measurement alternative to measure them at cost, less any impairment, plus or minus changes resulting from observable price changes in orderly transactions for identical or similar investments of the same issuer, if any. Equity securities with readily determinable fair values are measured at fair value, and any changes in fair value are recognized in earnings, instead of through other comprehensive income if they were previously designated as available for sale equity securities under legacy GAAP. The change of these equity securities' fair value could result in significant fluctuation of our financial condition and operating results.

We recorded impairment loss of investments of RMB9.0 million, RMB10.8 million and RMB3.5 million (US\$0.6 million) in 2019, 2020 and 2021, respectively. We recorded unrealized investment loss of RMB210.0 million (US\$32.9 million) in 2021, which was mainly due to decrease in the trading price of iClick Interactive Asia Group Limited, or iClick Interactive, a public company listed on the Nasdaq Global Market that we invested in January 2021. We may be required to perform impairment assessment and suffer significant impairment loss or downward adjustments of our investments in the future due to the impact of evolving e-commerce dynamics, COVID-19, regulatory and competitive environment of the industries, circumstances of our invested companies and other factors. We may also recognize impairment loss to intangible assets or goodwill in the future. The value or liquidity of our investments could decline and result in a material impairment, which could materially adversely affect our financial condition and operating results.

***Our substantial level of indebtedness could adversely affect our financial condition.***

We have a substantial amount of indebtedness, which requires significant interest payments. In April 2019, we completed our offering of the 1.625% Convertible Senior Notes due 2024 (the “2024 Notes”) in the aggregate principal amount of US\$275.0 million. In March 2022, we entered into separate and individually privately negotiated transactions with certain holders of the 2024 Notes to repurchase approximately US\$166.3 million principal amount of the 2024 Notes. As of March 31, 2022, we had outstanding indebtedness of approximately US\$108.7 million principal amount of the 2024 Notes. On April 1, 2022, we announced a tender offer to repurchase the outstanding 2024 Notes and the repurchase right expired at 5:00 p.m., New York City time, on Thursday, April 28, 2022. All the outstanding principal amount of the 2024 Notes were validly surrendered and not withdrawn for repurchase prior to the expiration of the repurchase right. In addition, as of December 31, 2021, we had one-year credit facilities for an aggregate amount RMB2,012.8 million (US\$315.9 million) from nine Chinese commercial banks, and we have drawn short-term bank borrowings from the credit facilities in the amount of RMB548.4 million (US\$86.1 million). See “Item 5. Operating and Financial Review and Prospects—B. Liquidity and Capital Resources.” Our substantial level of indebtedness could have important consequences, including the following:

- we must use a substantial portion of our cash flow from operations to pay interest and principal on the 2024 Notes and our other indebtedness, which will reduce funds available to us for other purposes such as working capital, capital expenditures, other general corporate purposes and potential acquisitions;
- our ability to refinance such indebtedness or to obtain additional financing for working capital, capital expenditures, acquisitions or general corporate purposes may be impaired;
- we will be exposed to fluctuations in interest rates and currency exchange rates;
- our leverage may be greater than that of some of our competitors, which may put us at a competitive disadvantage and reduce our flexibility in responding to current and changing industry and financial market conditions;
- we may be more vulnerable to the economic downturns and adverse developments in our business;
- we may be unable to comply with financial and other restrictive covenants in our debt agreements, which could result in an event of default that, if not cured or waived, may result in acceleration of certain of our debt, have an adverse effect on our business and prospects, and force us into bankruptcy or liquidation; and
- in the event of insolvency, liquidation, reorganization, dissolution or other winding up of our business, if there are not sufficient assets remaining to pay all creditors, then all or a portion of the amounts due on the 2024 Notes and our other indebtedness then outstanding would remain unpaid.

We may incur substantial additional indebtedness in the future, subject to the restrictions contained in our existing credit facility and the terms of any of our other indebtedness. For example, we may incur additional debt to fund our business and strategic initiatives. If we incur additional debt and other obligations, the risks associated with our substantial leverage and the ability to service such debt would increase.

Our ability to meet expenses, to remain in compliance with our covenants under our debt arrangements and to make future principal and interest payments in respect of our debt arrangements depends on, among other things, our operating performance, competitive developments and financial market conditions, all of which are significantly affected by financial, business, economic and other factors. We are not able to control many of these factors. Accordingly, our cash flow may not be sufficient to allow us to pay principal and interest on our debt and meet our other obligations. If we are unable to obtain funding in a timely manner or on commercially acceptable terms, we may not be able to meet our payment obligations under our indebtedness.

***The conversion of the 2024 Notes to into ADSs at the election of the noteholders may have a dilutive effect on our shareholders and/or ADSs holders and may negatively affect the trading prices of our ADSs and/or Class A ordinary shares.***

The holders of the 2024 Notes have the right, at the option of such holders, to convert all or any portion of such notes they hold at an initial conversion rate of 19.2308 ADSs per US\$1,000 principal amount of the notes (subject to increase in connection with a make-whole fundamental change and adjustments under certain circumstances) at any time prior to the close of business on the second business day immediately preceding the maturity date of May 1, 2024. If any noteholder decides to convert all or a portion of the notes they hold into ADSs or withdraw the Class A ordinary shares underlying the ADSs from the depository, it may cause dilution to our other shareholders and/or ADS holders and may negatively affect the trading prices of our ADSs and/or Class A ordinary shares.

***We may not have the ability to raise the funds necessary to repurchase the 2024 Notes upon a fundamental change, and our future debt may contain limitations on our ability to repurchase the notes.***

Holders of the 2024 Notes will have the right to require us to repurchase their notes upon the occurrence of a fundamental change at a repurchase price equal to 100% of the principal amount of the 2024 Notes to be repurchased, plus accrued and unpaid interest. However, we may not have enough available cash or be able to obtain financing at the time we are required to make repurchases of 2024 Notes surrendered therefor. In addition, our ability to repurchase the 2024 Notes may be limited by law, by regulatory authority or by agreements governing our future indebtedness. Our failure to repurchase the 2024 Notes at a time when the repurchase is required by the indenture would constitute a default under the indenture. A default under the indenture or a fundamental change itself could also lead to a default under agreements governing any outstanding future indebtedness. If the repayment of any outstanding future indebtedness were to be accelerated after any applicable notice or grace periods, we may not have sufficient funds to repay the indebtedness and repurchase the 2024 Notes.

***We must comply with certain covenants under the terms of our debt instruments and the failure to do so may put us in default under those instruments.***

Some of our debt instruments may include covenants and broad default provisions. These covenants could limit our ability to plan for or react to market conditions or to meet our capital needs in a timely manner and complying with these covenants may require us to curtail some of our operations and growth plans, or seek waivers or consents from our creditors. In addition, any global or regional economic deterioration may cause us to incur significant net losses or force us to assume considerable liabilities, which would adversely impact our ability to comply with the financial and other covenants of our outstanding indebtedness. If our creditors refuse to grant waivers for any non-compliance with these covenants, such non-compliance will constitute an event of default which may accelerate the amounts due under the applicable debt instruments. Some of our debt instruments also contain cross-default clauses, which could enable creditors under our debt instruments to declare an event of default should there be an event of default on our other debt instruments.

Although we are currently in compliance with our existing financial and other covenants under the terms of our debt instruments, we cannot assure you that we will be able to remain in compliance with those covenants in the future. We may not be able to cure future violations or obtain a waiver on a timely basis in order to avoid a default. An event of default under any agreement governing our existing or future debt, if not cured by us or waived by our creditors, could have a material adverse effect on our liquidity and capital resources, financial condition and results of operations. Our business relationships with our creditors may not be sustained, which may adversely affect our business, financial condition and results of operations.

***In connection with Cainiao’s investment of 30% equity interest in Baotong Inc., or Baotong, Cainiao has a call option to increase its equity interest in Baotong to 60%, exercise of which may result in our loss of control over Baotong.***

On September 30, 2021, Baozun and Baotong entered into a share purchase and subscription agreement with Cainiao Smart Logistics Investment Limited and/or its affiliates, or Cainiao, pursuant to which Cainiao made 30% equity investment in Baotong at a consideration of US\$217.9 million. On the same day, Baozun, Baotong and Cainiao also entered into a business cooperation agreement aiming to further explore and develop fulfillment and e-commerce opportunities. Combining Baotong’s outstanding customer-centric services with Cainiao’s large economies of scale and infrastructures, we believe our integrated service offerings will advance to the next level, especially the apparel and luxury categories, in being more premium, customized, diversified, and omni-channel. In connection of Cainiao’s investment in Baotong, on October 29, 2021, Baozun, Baotong and Cainiao entered into a shareholders agreement, pursuant to which, for a period of six months (or such longer period as Baozun and Cainiao may agree) starting from July 29, 2023, Cainiao has the call option to acquire additional shares so that it will own in an aggregate of 60% equity interest of Baotong, according to terms and conditions set forth under the shareholders agreement. Baotong is currently one of our consolidated subsidiaries and we derive a significant amount of revenues from Baotong. It provides warehousing and logistics solutions and holds a significant portion of our assets and operations. If Cainiao exercises its call option, we may lose control in Baotong, and, as a result, we may be unable to consolidate Baotong in our consolidated financial statements, which could materially and adversely affect our financial condition and results of operations.

In addition, pursuant to the shareholders agreement among Baozun, Baotong and Cainiao, if certain triggering events occur, Cainiao has the right to require Baozun to redeem its shares at a price equal to the initial investment plus an internal rate of return of 6% per annum. If Cainiao requests us to redeem its shares of Baotong and if we do not have sufficient fund, our business operations and financial condition could be materially and adversely affected. See “Item 7—Major Shareholders and Related Party Transactions—B. Related Party Transactions—Transactions and Agreements with Alibaba, Cainiao and AJ (Hangzhou) Network Technology Company Limited.”

***We may fail to expand effectively to international markets.***

We have expanded and plan to continue to expand our business internationally, which may cause our business to be susceptible to international business risks and challenges. International operations are subject to many special risks and challenges that could adversely affect our business, such as compliance with international legal and regulatory requirements and managing fluctuations in currency exchange rates. We cannot assure you that our various international expansion efforts will be completed as planned or achieve the intended results. Any negative impact from our international business efforts could also negatively impact our business, operating results and financial conditions as a whole. In addition, we may face additional competition from local companies in countries other than China. Local companies may have a substantial competitive advantage because of their greater understanding of, and focus on, local customers.

***If we fail to manage our accounts receivable effectively or fail to collect our rebates receivable, our results of operations, financial condition and liquidity may be materially and adversely affected.***

Under the distribution model, we generally receive funds from the e-commerce platforms within no more than two weeks after online consumers have confirmed receipt of goods. Under the service fee model and consignment model, we normally charge service fees from our brand partners with a credit period of one month to four months. As of December 31, 2019, 2020 and 2021, our accounts receivable amounted to RMB1,800.9 million, RMB2,189.0 million and RMB2,260.9 million (US\$354.8 million), respectively. Our accounts receivable turnover days were 84 days, 82 days and 86 days in 2019, 2020 and 2021, respectively. The decrease in the accounts receivable turnover days from 2019 to 2020 was due to efficiency enhancement of working capital management. The increase in the accounts receivable turnover days from 2020 to 2021 was due to the increase in the proportion of our revenues generated from services, which generally has longer payment terms. The amount and turnover days of our accounts receivable may increase in the future, which will make it more challenging for us to manage our working capital effectively and our results of operations, financial conditions and liquidity may be materially and adversely affected.

In addition, if some brand partners refuse to settle their accounts receivable, we may need to initiate legal proceedings for collection. There is no guarantee that we will finally collect such accounts receivable. For instance, in September 2021, one of our subsidiaries, Baozun Hong Kong Holding Limited, initiated an arbitration proceeding against a distributor in the health care and cosmetics industry for payment default, seeking to recover US\$22.2 million accounts receivable for the products procured by this distributor, plus accrued interest and reimbursements of arbitration fees. As of the date of this annual report, the arbitration proceeding is still ongoing. There is no certainty that the arbitration tribunal will rule in our favor, and even if it does rule in our favor, there is no

guarantee that we will be able to fully recover the amount owed. In 2021, we provided an allowance of RMB93.3 million (US\$14.6 million) of accounts receivable in connection with the default of this distributor. See “Item 8. Financial Information—A. Consolidated Statements and Other Financial Information—Legal Proceedings.”

In addition, our brand partners also provide rebates to us under the distribution model, which are determined based on the product purchase volume on a monthly, quarterly or annual basis. As of December 31, 2019, 2020 and 2021, we recorded rebates receivables of RMB281.1 million, RMB319.5 million and RMB288.2 million (US\$45.2 million), respectively. The rebates receivables are settled by offsetting the accounts payable. We cannot assure you that we will be able to collect all rebates receivables in the future. If we fail to collect a substantial portion of our rebates receivables, our results of operations and financial condition would be materially and adversely affected.

***If we fail to manage our inventory effectively, our results of operations, financial condition and liquidity may be materially and adversely affected.***

We assume inventory ownership under the distribution model and thus are subject to inventory risk. We deploy different strategies to deal with non-seasonal and seasonal demands and make adjustments to our procurement plan in order to minimize the chance of excess unsold inventory and manage our product costs. Demand for products, however, can change significantly between the time inventory is ordered and the date by which we target to sell it. Demand may be affected by seasonality, new product launches, fashion trends, changes in product cycles and pricing, product defects, changes in consumer spending patterns and habits, changes in consumer tastes with respect to our products and other factors. In addition, when we begin selling a new product, it may be difficult to determine appropriate product selection and accurately forecast demand.

Our inventories were RMB896.8 million, RMB1,026.0 million and RMB1,073.6 million (US\$168.5 million) as of December 31, 2019, 2020 and 2021, respectively. The increases in our inventories over these periods reflected the additional inventories required to support our expanded product sales volumes. Our inventory turnover days were 102 days in 2019, 106 days in 2020 and 117 days in 2021. The increase in our inventory turnover days over these periods was due to changes in our product mix with new brands acquired. Inventory turnover days for a given period are equal to the average inventory balances as of the beginning and the end of the period divided by total cost of products during the period and multiplied by the number of days during the period.

We cannot assure you that we will be able to effectively manage our inventories and product costs. The amount and turnover days of our inventories may increase in the future, which will make it more challenging for us to manage our working capital effectively. If we fail to manage our inventory effectively, we may be subject to a heightened risk of inventory obsolescence, a decline in inventory values, and significant inventory write-downs or write-offs. Our inventory may also be damaged due to natural disasters or accidents, such as fire accidents. In addition, we may be required to lower sale prices in order to reduce inventory level, which may lead to lower margins. Any of the above may materially and adversely affect our results of operations and financial condition.

On the other hand, if we underestimate demand for our products, or if our brand partners under the distribution model fail to supply quality products in a timely manner or if there is any natural disaster or outbreak of pandemic or epidemic that disrupts supply chain, we may experience inventory shortages, which might result in missed sales, diminished brand loyalty and lost revenues, any of which could harm our business and reputation. For example, the recurrence of COVID-19 outbreaks in certain parts of China, including Shanghai, have resulted in, and may continue to result in, inventory shortages for certain of our products, which had or will have a material and adverse effect on our results of operations and financial condition.

***We rely on our ability to enter into marketing and promotional arrangements with online services, search engines, and other websites to drive traffic to the stores we operate and for our other customers. If we are unable to enter into or properly maintain and manage these marketing and promotional arrangements, our ability to generate revenue could be adversely affected.***

We have entered into marketing and promotional arrangements with online services, search engines, and other websites to provide content, advertising banners and other links to our brand partners’ e-commerce businesses. We expect to rely on these arrangements as significant sources of traffic to our brand partners’ e-commerce businesses and to attract new brand partners. We also provide digital marketing services to our other customers. If we are unable to maintain these relationships or enter into new arrangements on acceptable terms, our ability to attract new brand partners and new customers could be harmed. Further, many of the parties with which we may have online advertising arrangements provide advertising services for other marketers of goods. As a result, these parties may be reluctant to enter into or maintain relationships with us. Failure to achieve sufficient traffic or generate sufficient revenue from purchases originating from third parties may limit our brand partners’ and our ability to maintain market share and revenue and affect our profitability. Moreover, if we are unable to manage and conduct marketing and promotional activities for

our clients cost-effectively, they may turn to other alternatives, reducing our revenues and potentially materially adversely affecting our business and reputation.

***We may not be able to respond to rapid changes in channel technologies or requirements.***

The e-commerce market is characterized by rapid technological changes and frequent changes in rules, specifications and other requirements for our brand partners to be able to sell their merchandise on particular channels. Our ability to retain and attract brand partners depends in large part on our ability to improve our existing solutions and introduce new solutions that can adapt quickly to the emerging channels, such as Douyin, and these changes in channel technologies. To achieve market acceptance for our solutions, we must effectively anticipate and offer solutions that meet emerging channels and frequently changing channel requirements in a timely manner. If we fail to do so, our ability to renew our contracts with existing brand partners and to increase demand for our solutions will be impaired.

Our investments in innovations and new technologies, which may be significant, may not increase our competitiveness or generate financial returns in the short term, or at all, and we may not be successful in adopting and implementing new technologies, such as artificial intelligence, big data and data securities, to compete effectively. The changes and developments taking place in our industry may also require us to re-evaluate our business model and adopt significant changes to our long-term strategies and business plans. Our failure to innovate and adapt to these changes and developments would have a material adverse effect on our business, financial condition and results of operations. For example, we might not be successful in implementing innovative solutions to help our brand partners devise and execute O2O and new retail strategies to integrate their offline and online channels to provide seamless shopping experience for consumers. Even if we timely innovate and adopt changes in our strategies and plans, we may nevertheless fail to realize the anticipated benefits of such changes or even generate lower levels of revenue as a result.

***If we fail to improve and enhance the functionality, performance, reliability, design, security and scalability of our platform in a manner that responds to our brand partners' evolving needs, our business may be adversely affected.***

The markets in which we compete are characterized by constant change and innovation and we expect them to continue to evolve rapidly. Our success has been based on our ability to identify and anticipate the needs of our brand partners and design and maintain a platform that provides them with the tools they need to operate their businesses. Our ability to attract new brand partners, retain revenue from existing ones and increase sales to both new and existing ones will depend in large part on our ability to continue to improve and enhance the functionality, performance, reliability, design, security and scalability of our platform. To the extent we are not able to enhance our platform's functionality in order to maintain its utility, enhance our platform's scalability in order to maintain its performance and availability, or improve our support function in order to meet increased demands, our business, operating results and financial condition could be adversely affected.

We may experience difficulties with software development that could delay or prevent the development, introduction or implementation of new solutions and enhancements. Software development involves a significant amount of time for our research and development team, as it can take our developers months to update, code and test new and upgraded solutions and integrate them into our platform. We must also continually update, test and enhance our software platform. For example, our design team spends a significant amount of time and resources incorporating various design enhancements, such as customized colors, fonts, content and other features, into our platform. The continual improvement and enhancement of our platform requires significant investment and we may not have the resources to make such investment. Our improvements and enhancements may not result in our ability to recoup our investments in a timely manner, or at all. We may make significant investments in new solutions or enhancements that may not achieve expected returns. The improvement and enhancement of the functionality, performance, reliability, design, security and scalability of our platform is expensive and complex, and to the extent we are not able to perform it in a manner that responds to our brand partners' evolving needs, our business, operating results and financial condition will be adversely affected.

***If we and our brand partners fail to anticipate changes in consumers' buying preferences and adjust product offering and merchandising of the stores that we operate accordingly, our results of operation may be materially and adversely impacted.***

Our success depends, in part, upon our ability and our brand partners' ability to anticipate and respond to consumer trends with respect to products sold through the stores that we operate. Constantly changing consumer preferences have affected and will continue to affect the online retail industry. We must stay abreast of emerging consumer preferences and anticipate product trends that will appeal to existing and potential consumers. Our dedicated online store operation teams work closely with our brand partners to manage inventory and site content of the brand stores that we operate. In order to be successful, we and our brand partners must accurately predict consumers' tastes and avoid overstocking or understocking products. For instance, in 2021, changes in consumer

preferences caused by the Better Cotton Initiatives adversely affected our business especially in our apparel and accessories business. If we or our brand partners fail to identify and respond to changes in merchandising and consumer preferences, sales on our brand partners' e-commerce businesses could suffer and we or our brand partners could be required to mark down unsold inventory, which could negatively impact our financial results.

***If the ramp up of operations for newly-added brand partners does not meet our expectations, our results of operation and financial condition may be materially and adversely impacted.***

We have been accelerating acquisition of new brand partners since 2018, in an effort to drive sustainable growth momentum. In 2019, we added a net of 46 new brand partners for store operations. In 2020, we added a net of 35 new brand partners for store operations despite the negative influence of COVID-19. In 2021, we added a net of 67 new brand partners for store operations. Newly added brand partners typically require a ramping up period before they can fully utilize our services. If the ramp up of operations for newly added brand partners takes longer time than we expected, or the revenues we receive from newly added brands do not meet our expectations, our results of operation and financial condition may be materially and adversely impacted.

***Any deficiencies in China's telecommunication infrastructure could impair our ability to provide e-commerce solutions to our brand partners and materially and adversely affect our results of operations.***

Our business depends on the performance and reliability of the telecommunication infrastructure in China. The availability of our technology platform depends on telecommunications carriers and other third-party providers for communications and storage capacity, including bandwidth and server storage, among other things. Almost all access to the internet and mobile network is maintained through state-owned telecommunication carriers under administrative control, and we obtain access to end-user networks operated by such telecommunications carriers and service providers to present our internet platform to consumers. We have experienced service interruptions in the past, which were typically caused by service interruptions at the underlying external telecommunications service providers, such as the internet data centers and broadband carriers from which we lease services. Service interruptions prevent brand partners from utilizing our technology platform, and frequent or extended interruptions could frustrate consumers and discourage them from attempting to place orders, which could cause us and our brand partners to lose consumers and adversely affect our results of operations.

***Software failures or human errors could cause our solutions to oversell our brand partners' inventory or misprice their offerings, which would hurt our reputation and reduce demand for our services and solutions.***

Some of our brand partners rely on our solutions to automate the allocation of their inventories simultaneously across multiple online channels, as well as to ensure that their sales comply with the policies of each channel. In many instances, our personnel operate our solutions on behalf of our brand partners. In the event that our solutions do not function properly, or if there are human errors on the part of our service staff, our brand partners might inadvertently sell more inventories than they actually have in stock or make sales that violate channel policies. Overselling their inventories could force our brand partners to cancel orders at rates that violate channel policies. Errors in our software or human error could cause transactions to be incorrectly processed that would cause GMV and our fees to be overstated. We have experienced rare instances of such errors in the past and might experience similar occurrences in the future which could reduce demand for our solutions and hurt our business reputation. Brand partners could also seek recourse against us in these cases.

***Any interruption in our fulfillment operations for an extended period may have an adverse impact on our business and financial condition.***

Our ability to process and fulfill orders accurately depends on the smooth operation of our fulfillment and warehousing network. Our fulfillment and logistics infrastructure may be vulnerable to damage caused by fire, flood, power outage, telecommunications failure, break-ins, earthquake, human error and other events. For example, on October 29, 2019, an accidental fire occurred at a third-party warehouse in Shanghai, which resulted in operating loss of approximately RMB39.0 million. If any of our fulfillment and logistics infrastructures were rendered incapable of operations, then we may be unable to fulfill any orders from the affected infrastructure. We do not carry business interruption insurance to protect us from natural disasters and force majeure risks, and the occurrence of any of the foregoing risks could have a material adverse effect on our business, prospects, financial condition and results of operations.

***We depend on third-party delivery service providers to deliver products to consumers, and if they fail to provide reliable delivery services our business and reputation may be materially and adversely affected.***

We rely on third-party delivery service providers to deliver products to consumers, and any major interruptions to or failures in these third parties' delivery services could prevent the timely or successful delivery of products. These interruptions may be due to unforeseen events that are beyond our control or the control of these third-party delivery companies, such as inclement weather, natural disasters, transportation interruptions, fire incidents, labor unrest or shortage, pandemics or epidemics. If products are not delivered on time or are delivered in a damaged state, consumers may refuse to accept products and may claim refund from us or our brand partners, and brand partners and consumers may have less confidence in our services. As a result, we may lose brand partners, and our financial condition and reputation could suffer.

***Failure to effectively manage our warehouse capacity and utilization could have a material adverse effect on our business and results of operation.***

In addition to the warehouses built by us, we also acquire certain warehouses through acquisition. As of December 31, 2021, we directly operated 57 warehouses with an aggregate gross floor area of approximately 1,135,000 square meters in twelve strategic cities, serving end consumers in mainland China, Hong Kong, Macau and Taiwan. Managing these facilities is complex and our successful management of warehouse capacity and utilization is important to our profitability. Furthermore, we used a number of warehouses operated by third parties, which we may not be able to effectively manage or utilize. If we under-utilize our warehouse facilities, our costs will rise as a percentage of revenue, and if we have insufficient warehouse capacity, our revenue may not meet expectations. There can be no assurance that failure to manage our warehouse capacity and utilization will not have a material adverse effect on our business and results of operation.

***We are subject to third-party payment processing related risks.***

We accept payments using a variety of methods, including online payments with credit cards and debit cards issued by major banks in China, payment through third-party online payment platforms such as Alipay and WeChat Pay, and payment on delivery. For certain payment methods, including credit and debit cards, we pay interchange and other fees, which may increase over time and raise our operating costs and lower our profitability. We may also be subject to fraud and other illegal activities in connection with the various payment methods we offer, including online payment and payment on delivery options. We are also subject to various rules, regulations and requirements, regulatory or otherwise, governing electronic funds transfers, which could change or be reinterpreted to make it difficult or impossible for us to comply. If we fail to comply with these rules or requirements, we may be subject to fines and higher transaction fees and lose our ability to accept credit and debit card payments from consumers, process electronic funds transfers or facilitate other types of online payments, and our business, financial condition and results of operations could be materially and adversely affected.

***If we are unable to provide high-quality customer service, our business and results of operations may be materially and adversely affected.***

We depend on our online customer service representatives in our customer service center to provide live assistance to online shoppers. If our online customer service representatives fail to satisfy the individual needs of consumers, our brand partners' sales could be negatively affected, and we may lose potential or existing brand partners, which could have a material adverse effect on our business, financial condition and results of operations. In addition, our business generates and processes a large amount of data, and the improper use or disclosure of such data could harm our reputation as well as have a material adverse effect on our business and prospects.



***Negative publicity, including negative internet postings, about us, our Baozun brand, management, brand partners and product offerings may have a material adverse effect on our business, reputation and the trading price of our ADSs and/or Class A ordinary shares.***

Negative publicity about us, our Baozun brand, management, brand partners and product offerings may arise from time to time. Negative comments about the stores operated by us, products offered in such stores, our business operation and management may appear in internet postings and other media sources from time to time and we cannot assure you that other types of negative publicity of a more serious nature will not arise in the future. For example, if our customer service representatives fail to satisfy the individual needs of our consumers, our consumers may become disgruntled and disseminate negative comments about our product offerings and services. In addition, our brand partners may also be subject to negative publicity for various reasons, such as consumers' complaints about the quality of their products and related services or other public relation incidents of such brand partners, which may adversely affect the sales of products of these brand partners in the stores operated by us and indirectly affect our reputation.

Moreover, negative publicity about other online retailers or e-commerce service providers in China may arise from time to time and cause consumers to lose confidence in the products and services we offer. Any such negative publicity, regardless of veracity, may have a material adverse effect on our business and financial results, our reputation and the trading price of our ADSs and/or Class A ordinary shares.

***If counterfeit products are sold in the stores we operate or the platform we operated, our reputation and financial results could be materially and adversely affected.***

We represent reputable brands, and we source goods from our brand partners directly or through third party procurement agents authorized by our brand partners. However, their measures of safeguarding against counterfeit products sold through e-commerce may not be adequate. Although we have indemnity clauses in most of our contracts with our brand partners, sales could decline and we may suffer reputational harm. We may be subject to sanctions under applicable laws and regulations if we are deemed to have participated or assisted in infringement activities associated with counterfeit goods, which may include injunctions to cease infringing activities, rectification, compensation, administrative penalties and even criminal liability, depending on the gravity of such misconduct. Furthermore, counterfeit products may be defective or inferior in quality as compared to authentic products and may pose safety risks to consumers. If consumers are injured by counterfeit products sold through the stores we operate or the platform we operated, we may be subject to lawsuits, severe administrative penalties and criminal liability. We believe our reputation is extremely important to our success and our competitive position. The discovery of counterfeit products sold through the stores we operate or the platform we operated may severely damage our reputation among brand partners, and they may refrain from using our services in the future, which would materially and adversely affect our business operations and financial results.

***Any lack of requisite approvals, licenses or permits applicable to our business or failure to comply with PRC laws and regulations may have a material and adverse impact on our business, financial condition and results of operations.***

Our business is subject to supervision and regulation by relevant PRC government authorities, including without limitation the MOFCOM, the MIIT, the SAMR and National Medical Products Administration. These government authorities promulgate and enforce regulations that cover many aspects of online retailing and distribution of products such as food and medical devices, including scope of permitted business activities, licenses and permits for business operation, and restriction on foreign investments. Meanwhile, the brand partners we partner with are also obliged to hold licenses and meet regulatory requirements in order to sell products themselves or through our e-commerce solutions. While we currently hold all material licenses and permits required for our business operations, we cannot assure you that we will be able to renew these licenses and permits upon their expiration or to expand the current business scope of these licenses and permits when required, obtain any license or permit that is in application, or obtain new licenses or permits in the future as a result of our business expansion, change in our business operations or change in laws and regulations applicable to us.

As e-commerce business via internet and mobile network is still evolving in China, new laws and regulations may be adopted from time to time, and substantial uncertainties exist regarding interpretation and implementation of current and future PRC laws and regulations applicable to our business operations. We cannot assure you that our current business activities will not be found in violation of any future laws and regulations or any of the laws and regulations currently in effect due to changes in the relevant authorities' interpretation of these laws and regulations. For example, the MIIT released the new Classified Catalog of Telecommunications Services, or the Telecommunication Catalog, on December 28, 2015, which came into effect on March 1, 2016 and later amended on June 6, 2019 and specifies that information services provided through mobile networks are recognized as internet information services. According to relevant MIIT rules, service providers, like operators of mobile application stores, will be required to meet certain qualifications, including obtaining a value-added telecommunication license, or a VAT License, covering internet information services rendered through mobile network, or an ICP License. In addition, according to the Telecommunication Catalog and other MIIT rules, operating a marketplace platform that connects sellers and buyers is categorized as online data processing and transaction processing services, and therefore such service providers are required to obtain a VAT License covering online data processing and transaction processing services. Our VIE, Shanghai Zunyi has obtained a VAT License covering domestic call center services and internet information services, and we also currently hold a VAT License for online data processing and transaction processing business (operational e-commerce) through our PRC subsidiary, Shanghai Baozun E-Commerce Limited, or Shanghai Baozun. With the expansion of our business in the future, we may be required to obtain other required licenses or expand the current scope of the licenses we hold to cover internet information services rendered through mobile networks or to cover other scopes such as online data processing and transaction processing service (in addition to operational e-commerce) that may be required by the government authorities from time to time.

If we fail to adapt to any new regulatory requirement or any competent government authority considers that we operate our business operation without any requisite license, permit or approval, or otherwise fail to comply with applicable regulatory requirements, we may be subject to administrative actions and penalties, including fines, confiscation of our incomes, revocation of our licenses or permits, or, in severe cases, cessation of certain business. In addition, if our brand partners are found by government authorities to have operated their business through us without requisite approvals, licenses or permits or otherwise to be in violation of applicable laws and regulations, they may be ordered to take rectification actions. Any of these actions may have a material and adverse effect on our business, financial condition and results of operations.

***We cannot rule out being named as a defendant in a future shareholder class action lawsuit that could have a material adverse impact on our business, financial condition, results of operation, cash flows, reputation, and the prices and trading volumes of our ADSs and/or Class A ordinary shares.***

As noted in “Item 8. Financial Information—A. Consolidated Statements and Other Financial Information—Legal Proceedings,” we were previously the subject of a shareholder class action. While the lead counsel in that case has filed a notice of voluntary dismissal, the consolidated action has been dismissed in its entirety without prejudice, we cannot rule out the possibility that additional claims or lawsuits may be filed in the future. Any future litigation that may be brought against us or our current or former directors and officers, could be time-consuming, result in significant expense and divert the attention and resources of our management and other key employees. An unfavorable outcome in any future litigation could exceed coverage provided under potentially applicable insurance policies, which is limited. In addition, although we have obtained directors' and officers' liability insurance, the insurance coverage may not be adequate to cover our obligations to indemnify our directors and officers, fund a settlement of litigation in excess of insurance coverage or pay an adverse judgment in litigation. Further, we could be required to pay damages or additional penalties or have other remedies imposed against us, or our current or former directors or officers. Any such unfavorable outcome could have a material adverse effect on our business, financial condition, results of operations, cash flows, our reputation, and the prices and trading volumes of our ADSs and/or Class A ordinary shares.

***Our leased property interests and title with respect to certain land and buildings we have acquired or may acquire may be defective and our right to lease and use the properties affected by such defects may be challenged, or we may fail to extend or renew our current leases or locate desirable alternatives for our facilities on commercially acceptable terms, which could cause significant disruption to our business.***

We leased 79 premises in mainland China, Hong Kong, Taiwan and Paris, for our offices, customer service center and warehouses as of December 31, 2021. Some of the lessors of these leases have not provided us with sufficient documents to prove their ownership of the premises or their rights to lease the premises to us for our intended use. We may not be able to maintain such leases if the lessors are not legal owners of the properties or do not have competent authorizations from the legal owners of the properties or have not obtained requisite governmental approvals in respect of our leases. In addition, we cannot assure you that we will be able to successfully extend or renew our leases upon expiration of the current term or locate desirable alternatives for our facilities on commercially reasonable terms or at all, and may therefore be forced to relocate our affected operations. A substantial portion of our leasehold interests in leased properties have not been registered with the relevant PRC government authorities as required by the PRC law, which may expose us to potential fines if we fail to remediate after receiving any notice from the relevant PRC government authorities.

In addition, we may acquire certain land use right and titles in the relevant buildings for business operation purposes from time to time. For example, we have acquired the land use rights and titles to the buildings located in Suzhou, China. Our use of the land and buildings we acquired may not be consistent with their approved usage, and some approvals, licenses and permits may be yet to be obtained for the construction and continuous use of such buildings. We cannot assure you that we will be able to successfully remedy the defects or obtain all the requisite approvals, licenses or permits. These could disrupt our operations and result in significant relocation expenses, which could adversely affect our business, financial condition and results of operations. In addition, we compete with other businesses for premises at certain locations or of certain sizes. As a result, even if we could extend or renew our leases, rental payments may significantly increase as a result of the high demand for the leased properties. In addition, we may not be able to locate desirable alternative sites for our facilities as our business continues to grow and failure in relocating our affected operations could adversely affect our business and operations.

***We may be subject to product liability claims that could be costly and time-consuming.***

We sell products manufactured by third parties, some of which may be defective. If any product that we sell were to cause personal injury or injury to property, the injured party or parties could bring claims against us as the retailer of the product. These claims will not be covered by insurance as we do not maintain any product liability insurance. Similarly, we could be subject to claims that consumers of the online stores operated by us were harmed due to their reliance on our product information, product selection guides, advice or instructions. If a successful claim were brought against us, it could adversely affect our business. We may have the right under applicable laws, rules and regulations to recover from the relevant brand partners', manufacturers' or distributors' compensation that we are required to make to consumers or end users in connection with a product liability, personal injury or a similar claim, if such relevant party is found responsible. However, there can be no assurance that we will be able to recover all or any amounts from these parties. We have historically encountered some call back of the products sold to consumers through our online store due to defective products, which has caused adverse effect on our operations. Any future product liability claim or large scale of call back due to defective products discovered, regardless of its merit or success, could result in the expenditure of funds and management time, adverse publicity and reputational harm and could have a negative impact on our business and financial condition.

***We depend on key management as well as experienced and capable personnel generally, and any failure to attract, motivate and retain our staff could severely hinder our ability to maintain and grow our business.***

Our future success is significantly dependent upon the continued service of our key executives and other key employees. If we lose the services of any member of management or key personnel, we may not be able to locate suitable or qualified replacements, and may incur additional expenses to recruit and train new staff, which could severely disrupt our business and growth.

Competition for talent in the PRC e-commerce industry is intense, and the availability of suitable and qualified candidates in China is limited. Competition for these individuals could cause us to offer higher compensation and other benefits to attract and retain them. Even if we were to offer higher compensation and other benefits, there is no assurance that these individuals will choose to join or continue to work for us. Any failure to attract or retain key management and personnel could severely disrupt our business and growth.

***If we are unable to recruit, train and retain qualified personnel or sufficient workforce while controlling our labor costs, our business may be materially and adversely affected.***

Our future success depends, to a significant extent, on our ability to recruit, train and retain qualified personnel, particularly technical, fulfillment, marketing and other operational personnel with experience in the e-commerce industry. Since our industry is characterized by high demand and intense competition for talent and labor, we can provide no assurance that we will be able to attract or retain qualified staff or other highly skilled employees that we will need to achieve our strategic objectives. Particularly, our fulfillment infrastructure is labor intensive and requires a substantial number of blue-collar workers, and these positions tend to have higher than average turnover. We may need to but may be unable to hire additional employees in connection with the strengthening of our fulfillment capabilities.

We have observed an overall tightening of the labor market and an emerging trend of shortage of labor supply. Failure to obtain stable and dedicated warehousing, delivery and other labor support may lead to underperformance of these functions and cause disruption to our business. Labor costs in China have increased with China's economic development, particularly in the large cities where we operate our fulfillment centers and more generally in the urban areas where we maintain our delivery and pickup stations. It is also costly to employ qualified personnel who have the knowledge and experience of working with leading global brands. In addition, our ability to train and integrate new employees into our operations may also be limited and may not meet the demand for our business growth on a timely fashion, or at all, and rapid expansion may impair our ability to maintain our corporate culture.

***Increases in labor costs or restrictions in the supply of labor in China may materially and adversely affect our business, financial condition and results of operations.***

We currently use workers dispatched by third-party labor service agents to provide customer service and perform fulfillment function. According to the Interim Provisions on Labor Dispatch, or the Labor Dispatch Provisions, issued in January 2014 and became effective on March 1, 2014, the number of dispatched contract workers hired by an employer shall not exceed 10% of the total number of its work force. In addition, under the Labor Contract Law amended on December 28, 2012, labor dispatch is only allowed to apply to provisional, auxiliary or substitutive positions. As such, we may need to adjust our staffing arrangements which may result in an increase in our labor cost. We cannot assure you that we have complied or will be able to comply with all the above provisions and laws related to labor dispatch.

As of the date of this annual report, we have not received any warning or notice of potential negative action by relevant labor authorities regarding our labor dispatch arrangement. However, if we are found to be in violation of the rules regulating dispatched contract workers, we may be ordered to rectify the noncompliance by entering into written employment contracts with our dispatched contract workers, and if we fail to rectify within the time period specified by the labor authority, we may be subject to a penalty ranging from RMB5,000 (US\$784.6) to RMB10,000 (US\$1,569.2) per dispatched worker.

***Our business generates and processes a large amount of data, and the improper storage, use or disclosure of such data could harm our reputation as well as have a material adverse effect on our business and prospects.***

Our business generates and processes a large quantity of personal, transaction, demographic and behavioral data. We face risks inherent in handling and protecting large volumes of data. In particular, we face challenges relating to data derived from transactions and other activities on our platform, including:

- protecting data in and hosted on our system, including against attacks on our system by outside parties or fraudulent behavior or improper use by our employees;
- addressing data privacy, security and other concerns; and
- complying with applicable laws, rules and regulations relating to the collection, use, disclosure or security of personal information, including any requests from regulatory and government authorities relating to such data.

Significant capital and other resources may be required to protect against information security breaches or to alleviate problems caused by such breaches or to comply with our privacy policies or privacy-related legal obligations. The resources required may increase over time as the methods used by hackers and others engaged in online criminal activities are increasingly sophisticated and constantly evolving. Any failure or perceived failure by us to prevent information security breaches or to comply with privacy policies or privacy-related legal obligations, or any compromise of security that results in the unauthorized release or transfer of personally identifiable information or other customer data, could cause our consumers to lose trust in us and could expose us to legal claims. Any perception by the public that online transactions or the privacy of user information are becoming increasingly unsafe or vulnerable to attacks could inhibit the growth of online retail and other online services generally.

The PRC regulatory and enforcement regime with regard to data security and data protection is evolving. On July 1, 2015, the National People's Congress Standing Committee promulgated the National Security Law, or the New National Security Law, which took effect on the same date and replaced the former National Security Law promulgated in 1993. The New National Security Law covers various types of national security including technology security and information security. According to the New National Security Law, the state shall ensure that the information system and data in important areas are secure and controllable. In addition, according to the New National Security Law, the state shall establish national security review and supervision institutions and mechanisms, and conduct national security reviews of key technologies and IT products and services that affect or may affect national security. In particular, we are legally obligated under the New National Security Law to safeguard national security by, for example, providing evidence related to activities endangering national security, providing convenience and assistance for national security work, and providing necessary support and assistance for national security institutions, public security institutions as well as military institutions. As such, we may have to provide data to PRC government authorities and military institutions for compliance with the New National Security Law, which may increase our expenses and subject us to negative publicity that could harm our reputation with users and negatively affect the trading price of our ADSs and/or Class A ordinary shares. In addition, the Data Security Law provides a national security review procedure for those data activities that may affect national security, and imposes export restrictions on certain data and information. There are uncertainties on how the New National Security Law will be implemented in practice. PRC regulators, including the National People's Congress Standing Committee, the MIIT and the CAC, have been increasingly focused on regulation in the areas of data security and data protection. For example, the National People's Congress Standing Committee promulgated the Cybersecurity Law on November 7, 2016, which became effective on June 1, 2017, and strengthens the administration on cyber security. See “—Substantial uncertainties exist with respect to China's Cybersecurity Law and the impact it may have on our business operations.” In addition, on June 10, 2021, the National People's Congress Standing Committee promulgated the Data Security Law, which took effect in September 2021. The Data Security Law sets forth data security and privacy related compliance obligations on entities and individuals carrying out data related activities. The Data Security Law also introduces a data classification and layered protection system based on the importance of data and the degree of impact on national security, public interests or legitimate rights and interests of individuals or organizations when such data is tampered with, destroyed, leaked or illegally acquired or used. We expect that these areas will receive greater attention and focus from regulators, as well as attract public scrutiny and attention going forward. This greater attention, scrutiny and enforcement, including more frequent inspections, could increase our compliance costs and, subject us to heightened risks and challenges associated with data security and protection. If we are unable to manage these risks, our reputation and results of operations could be materially and adversely affected.

As we expand our operations, we will be subject to additional laws in other jurisdictions where our brand partners, consumers and other customers are located, such as Hong Kong, Taiwan, Korea and the United States. The laws, rules and regulations of other jurisdictions may be at a more mature stage of development, be more comprehensive and nuanced in their scope, and impose more stringent or conflicting requirements and penalties than those in China, compliance with which could require significant resources and costs. Any failure, or perceived failure, by us to comply with our privacy policies or with any regulatory requirements or privacy protection-related laws, rules and regulations could result in proceedings or actions against us by governmental entities or others. These proceedings or actions could subject us to significant penalties and negative publicity, require us to change our business practices, increase our costs and severely disrupt our business.

***Substantial uncertainties exist with respect to China's Cybersecurity Law and the impact it may have on our business operations.***

China's Cybersecurity Law, which took effect in 2017, requires network operators in the PRC to take actions to prevent security attacks and data loss, including data classification and backup and encryption. The Cybersecurity Law specifies requirements on user information protection applicable to network operators, who are prohibited from disclosing without permission or selling individual information with limited exceptions. When network operators become aware of any information that is prohibited by laws and administrative regulations, they are required to immediately cease transmission of such information, and take measures such as deletion of relevant information to prevent its dissemination. Operators must maintain a record of these incidents when they occur and report them to the relevant authorities, who may also request for such reports. Where any prohibited information comes from outside

the territory of China, the authorities may additionally request that all relevant institutions take measures to stop the flow of such prohibited information.

We may be deemed a “network operator” and thus subject to the requirements of the Cybersecurity Law. Furthermore, if we are deemed to be an operator of critical information infrastructure, we may be subject to higher standards, and our purchase of network products and services which affect or may affect national security will be subject to the Measures for Cybersecurity Review effective on June 1, 2020. There remains high uncertainty in the interpretation and enforcement of the law. In particular, due to lack of details on the implementation of the Cybersecurity Law, we cannot assure you that we would be able to comply with the requirements in a timely manner. Failure to comply with the requirements may lead to fines, revocation of business permits or licenses and other sanctions.

Finally, we procure equipment or software for storage, encryption and decryption from time to time. It remains unclear whether such equipment or software will fall into the category of the so-called “critical network equipment” or “dedicated network security products” due to lack of criteria or standards in the Cybersecurity Law. As such, we cannot assure you that the equipment and software we have procured or may procure in the future comply with the requirements, and we may incur additional costs to comply with the requirements.

In addition, on November 14, 2021, the Regulations on the Network Data Security (Draft for Comments), or the Network Data Security Draft Regulations, was proposed by the CAC for public comments until December 13, 2021, which applies to activities relating to the use of networks to carry out data processing activities within the territory of the PRC. The Network Data Security Draft Regulations set out general guidelines, protection of personal information, security of important data, security management of cross-border data transfer, obligations of internet platform operators, supervision and management, and legal liabilities. In accordance with the Network Data Security Draft Regulations, data processors shall apply for a cybersecurity review for the following activities: (i) merger, reorganization or division of internet platform operators that have acquired a large number of data resources related to national security, economic development or public interests to the extent that affects or may affect national security; (ii) listing abroad of data processors which process over one million users’ personal information; (iii) listing in Hong Kong which affects or may affect national security; or (iv) other data processing activities that affect or may affect national security. Besides, data processors that are listed overseas shall carry out an annual data security assessment. As of the date of this annual report, the Network Data Security Draft Regulation was released for public comment only and its final version and effective date may be subject to change with substantial uncertainty.

On December 28, 2021, the CAC, and other twelve PRC regulatory authorities jointly revised and promulgated the Measures for Cyber Security Review, which came into effect on February 15, 2022 and replace the prior Measures for Cyber Security Review promulgated on April 13, 2020. The Measures for Cyber Security Review provides that, among others, (i) the purchase of cyber products and services by critical information infrastructure operators and the network platform operators engaging in data processing activities that affects or may affect national security should be subject to the cybersecurity review by the Cybersecurity Review Office, the department which is responsible for the implementation of cybersecurity review under the CAC; (ii) network platform operators with personal information data of more than one million users are obliged to apply for a cybersecurity review by the Cybersecurity Review Office before listing abroad; and (iii) relevant governmental authorities in the PRC may initiate cybersecurity review if they determine an internet platform operator’s network products or services or data processing activities affect or may affect national security.

Based on the facts that the Measures for Cyber Security Review and the Network Data Security Draft Regulations were newly adopted or have not been formally adopted and are still subject to further guidance, we cannot assure you that we would be able to comply with the requirements in a timely manner. Failure to comply with the requirements may lead to fines, revocation of business permits or licenses and other sanctions.

***We may not be able to adequately protect our intellectual property rights.***

We rely on a combination of trademark, fair trade practice, patent, copyright and trade secret protection laws in China and other jurisdictions, as well as confidentiality procedures and contractual provisions, to protect our intellectual property rights. We also enter into confidentiality agreements with our employees and any third parties who may access our proprietary information, and we rigorously control access to our proprietary technology and information.

Intellectual property protection may not be sufficient in China or other countries in which we operate. Confidentiality agreements may be breached by counterparties, and there may not be adequate remedies available to us for any such breach. Accordingly, we may not be able to effectively protect our intellectual property rights or to enforce our contractual rights in China or elsewhere. In addition, policing any unauthorized use of our intellectual property is difficult, time-consuming and costly and the steps we have taken may be inadequate to prevent the misappropriation of our intellectual property. In the event that we resort to litigation to enforce our intellectual property rights, such litigation could result in substantial costs and a diversion of our managerial and financial resources. We can provide no assurance that we will prevail in such litigation. In addition, our trade secrets may be leaked or otherwise become available to, or be independently discovered by, our competitors. Any failure in protecting or enforcing our intellectual property rights could have a material adverse effect on our business, financial condition and results of operations. Under the Foreign Investment Law promulgated by the National People's Congress on March 15, 2019, which became effective on January 1, 2020, the PRC government encourages technology cooperation on the basis of free will and business rules in the process of foreign investment ; no administrative agency or its employee may force the transfer of any technology by administrative means. However, because the Foreign Investment Law is relatively new, there remain high uncertainties with regard to how the law will be interpreted and enforced.

***We may be accused of infringing intellectual property rights of third parties and violating content restrictions of relevant laws.***

Third parties may claim that the technology or content used in our operation of online stores or our service offerings infringe upon their intellectual property rights. We have been in the past subject to non-material legal proceedings and claims relating to infringement of the intellectual property rights of others. The possibility of intellectual property claims against us increases as we continue to grow, particularly internationally. Such claims, whether or not having merit, may result in our expenditure of significant financial and management resources, injunctions against us or payment of damages. We may need to obtain licenses from third parties who allege that we have infringed their rights, but such licenses may not be available on terms acceptable to us or at all. These risks have been amplified by the increase in the number of third parties whose sole or primary business is to assert such claims. In addition, we have registered or are in the process of registering some marks we used for our business but some of our applications have been or may be rejected by the governmental authority. As some third parties have already registered or may register the trademarks which are similar to the marks we used in our business, infringement claims may be asserted against us, and we cannot assure you that a government authority or a court will hold the view that such similarity will not cause confusion in the market. In this case, we may be required to explore the possibility of acquiring these trademarks from, or entering into exclusive licensing agreements with the third parties, which will cause us to incur additional costs.

China has enacted laws and regulations governing internet access and the distribution of products, services, news, information, audio-video programs and other content through the internet. The PRC government has prohibited the distribution of information through the internet that it deems to be in violation of PRC laws and regulations. If any of the information disseminated through the online stores operated by us were deemed by the PRC government to violate any content restrictions, we would not be able to continue to display such content and could become subject to penalties, including confiscation of income, fines, suspension of business and revocation of required licenses, which could materially and adversely affect our business, financial condition and results of operations.

The outcome of any claims, investigations and proceedings is inherently uncertain, and in any event defending against these claims could be both costly and time-consuming, and could significantly divert the efforts and resources of our management and other personnel. An adverse determination in any such litigation or proceedings could cause us to pay damages, as well as legal and other costs, limit our ability to conduct business or require us to change the manner in which we operate.

***Our ability to raise capital in the future may be limited, and our failure to raise capital when needed could prevent us from growing.***

We may in the future be required to raise capital through public or private financing or other arrangements. Such financing may not be available on acceptable terms, or at all, and our failure to raise capital when needed could harm our business. Additional equity or equity linked financing may dilute the interests of our shareholders, and debt financing, if available, may involve restrictive covenants and could restrict our operational flexibility and reduce our profitability. Our ability to obtain additional financing in the future is subject to many uncertainties, including our future financial condition, results of operations, cash flows, trading price of our ADSs and/or Class A ordinary shares, liquidity of international capital and lending markets and PRC governmental regulations over foreign investment and cross-border financing and the Internet industry in the PRC. For example, the National Development and Reform Commission of China, or the NDRC, has issued a number of rules requiring filing with the NDRC of foreign debt issuance since September 2015. In May 2016, the NDRC also specifically required offshore incorporated companies directly or indirectly controlled by PRC domestic enterprises, and although not explicitly required by statute, individual PRC residents, to complete filings with the NDRC before pricing and closing of any offshore debt issuance. Pursuant to Notice of the National Development and Reform Commission and the Ministry of Finance on Improving the Market Restraint Mechanism and Strictly Preventing Foreign Debt Risks and Local Debt Risks effective in May 2018, among others, enterprises that plan to borrow medium-term and long-term foreign debts shall establish and improve a sound and standardized corporate governance structure, management and decision-making mechanisms and financial management rules and properly disclosure relevant information. We may be considered as an offshore incorporated company indirectly controlled by individual PRC residents and thus our issuance of foreign debt may be subject to these requirements. If we cannot raise funds on acceptable terms, we may not be able to grow our business or respond to competitive pressures.

***We may not have sufficient insurance coverage to fully cover our business risks, which could expose us to significant costs and business disruption.***

We have obtained insurance to cover certain potential risks, such as property insurance covering our inventory inside our self-operated warehouses and fixed assets such as equipment, furniture and office facilities. However, insurance companies in China offer limited business insurance products. As a result, we may not be able to acquire any insurance for certain types of risks such as business liability or service disruption insurance for our operations in China, and our coverage may not be adequate to compensate for all losses that may occur, particularly with respect to loss of business or operations. Except for a cyber information security insurance policy we have purchased that may cover income losses or other related losses suffered by certain of our subsidiaries due to service interruption caused by any cyber security or privacy events, we do not maintain business interruption insurance or product liability insurance, nor do we maintain key-man life insurance. This could leave us exposed to potential claims and losses. In addition, our third-party service providers, including third-party warehousing service providers, may fail to purchase insurance or maintain effective insurance. Even if we are successful in our claims against third-party service providers when certain accidents occurred, such third-party service providers may not be able to fully, or at all, pay the damages resulting from such accidents. Any business disruption, litigation, regulatory action, outbreak of epidemic disease, accidents, or natural disaster could also expose us to substantial costs and diversion of resources. We cannot assure you that our insurance coverage or our third-party service providers' insurance coverage is sufficient to prevent us from any loss or that we will be able to successfully claim our losses under our current insurance policy on a timely basis, or at all. If we incur any loss that is not covered by our insurance policies, or the compensated amount is significantly less than our actual loss, our business, financial condition and results of operations could be materially and adversely affected.

***The financial soundness of financial institutions with which we place our cash and cash equivalents could affect our financial conditions, business and result of operations.***

We place our cash and cash equivalents with financial institutions, which include (i) banks incorporated in China, which are all authorized to operate banking business by China Banking Regulatory Commission and other relevant agencies, and (ii) overseas financial institutions regulated by competent regulatory authorities in their relevant jurisdictions such as Hong Kong. On February 17, 2015, the PRC State Council, or the State Council, promulgated the Deposit Insurance Regulation, which requires banks registered within China to provide deposit insurance to depositors. However, pursuant to the Deposit Insurance Regulation, the insurance provided by the banks has a coverage limit of RMB500,000 (US\$78,461). Any deterioration of financial soundness of these banks or financial institutions or any failure of such deposit insurance to fully cover our bank deposits would cause credit risks to our cash and cash equivalents placed with them and thus could have a material adverse effect on our financial conditions, business and results of operations.



***A severe or prolonged downturn in the global or Chinese economy or tensions in the relationship between China and other countries could materially and adversely affect our business and our financial condition.***

COVID-19 has had a severe and negative impact on the Chinese and global economy since early 2020. Whether this will lead to a prolonged downturn in the economy is still unknown, especially considering the multiple recent outbreaks in various countries and regions as well as the uncertainties brought by the vaccination programs. Even before the outbreak of COVID-19, the global macroeconomic environment had been facing challenges along with uncertainties over the impact of ongoing trade disputes and tariffs. Our business and operations are primarily based in China and substantially all of our revenues are derived from our operations in China. Accordingly, our financial results have been, and are expected to continue to be, affected by the economy and e-commerce industry in China. Although the economy in China has grown significantly in the past decades, it still faces challenges. According to the National Bureau of Statistics of China, China's real GDP growth rate was 6.1% in 2019, which slowed to 2.3 % in 2020 and increased to 8.1% in 2021. In addition, China (and Shanghai in particular) are experiencing an unprecedented COVID-19 resurgence and lockdown. This development has resulted in significant disruptions to supply chain and e-commerce fulfillment and logistics capabilities, as well as weaker consumer demand, which have had and will continue to have adverse impact on China's economy.

There have also been concerns about the tensions in the relationship between China and other countries, including surrounding Asian countries, which may potentially lead to foreign investors closing down their business or withdrawing their investment in China and thus exiting the China market, and other economic effects. In addition, there have been concerns on the relationship between China and the U.S. following rounds of tariffs imposed by the U.S and retaliatory tariffs imposed by China. Trade tension between China and the United States may intensify. Political tensions between the United States and China have escalated since the COVID-19 outbreak and the PRC National People's Congress' passage of Hong Kong national security legislation, the imposition of U.S. sanctions on certain Chinese officials from China's central government and the Hong Kong Special Administrative Region by the U.S. government, the imposition of sanctions on certain individuals from the U.S. by the Chinese government, various executive orders issued by former U.S. President Donald J. Trump, such as the one issued in August 2020 that prohibits certain transactions with certain Chinese companies, the executive order issued in November 2020 that prohibits U.S. persons from transacting publicly traded securities of certain "Communist Chinese military companies" named in such executive order, various actions taken by the U.S. government in response to concerns regarding forced labor in the Xinjiang Uyghur Autonomous Region of China, as well as the Rules on Counteracting Unjustified Extra-territorial Application of Foreign Legislation and Other Measures promulgated by MOFCOM on January 9, 2021, which will apply to situations where the extra-territorial application of foreign legislation and other measures, in violation of international law and the basic principles of international relations, unjustifiably prohibits or restricts the citizens, legal persons or other organizations of China from engaging in normal economic, trade and related activities with a third country (or region) or its citizens, legal persons or other organizations.

Rising political tensions could reduce levels of trades, investments, technological exchanges and other economic activities between the two major economies, which would have a material adverse effect on global economic conditions and the stability of global financial markets. It is unclear whether these challenges and uncertainties will be contained or resolved, and what effects they may have on the global political and economic conditions in the long term. There is also potential risk that the new national security legislation could trigger sanctions or other forms of penalties by foreign governments, which may adversely affect the financial market and economic condition of Hong Kong, and in turn may adversely affect the operations of our subsidiaries in Hong Kong and the trading price of our Class A ordinary shares on the Hong Kong Stock Exchange. We engage in business with various international brand partners, many of whom have their home market in the U.S. Escalating political and trade tensions between China and the U.S. may cause some of these brands to downscale their operations in China, or in the extreme case, exit China completely, which may materially and adversely affect our results of operations and financial position. Economic conditions in China are sensitive to global economic conditions, as well as changes in domestic economic and political policies and the expected or perceived overall economic growth rate in China. If we were unable to conduct our business as it is currently conducted or our business partners were unable to conduct their business as it is currently conducted, as a result of such regulatory changes, our business, results of operations and financial condition would be materially and adversely affected.

In addition, there is considerable uncertainty in the long-term effects of the expansionary monetary and fiscal policies adopted by the central banks and financial authorities of some of the world's leading economies, including the United States and China. Also, the conflict in Ukraine and the imposition of broad economic sanctions on Russia raised energy prices and disrupted global markets. Unrest, terrorist and war threats in the Middle East and elsewhere may further increase market volatility across the globe. Any prolonged slowdown in the global or Chinese economy may have a negative impact on our business, results of operations and financial condition, and continued turbulence in the international markets may adversely affect our ability to access the capital markets to meet liquidity needs.

***Our growth and profitability depend on the overall economic and political conditions and level of consumer confidence and spending in China.***

Our business, financial condition and results of operations are sensitive to changes in overall economic and political conditions that affect consumer spending in China. For example, changes to trade policies, treaties and tariffs in China, or the perception that these changes could occur, could adversely affect the financial and economic conditions in China, as well as our financial condition and results of operations. The U.S.-China trade tension may impact tariff of products imported by our brand partners, which could impact the pricing of their products and in turn adversely affect our business, financial condition, and results of operations.

In addition, the retail industry is highly sensitive to general economic changes. Many factors outside of our control, including inflation and deflation, interest rates, volatility of equity and debt securities markets, taxation rates, employment and other government policies can adversely affect consumer confidence and spending. The domestic and international political environments, including trade disputes, political turmoil or social instability, may also adversely affect consumer confidence and spending, which could in turn adversely affect our business, financial condition, and results of operations.

***We rely on certain key operating metrics to evaluate the performance of our business, and any perceived inaccuracies in such metrics may harm our reputation and negatively affect our business.***

We rely on certain key operating metrics, such as GMV, to evaluate the performance of our business. Our operating metrics may differ from estimates published by third parties or from similarly titled metrics used by other companies due to differences in methodology and assumptions. If these metrics are perceived to be inaccurate by investors or investors make investment decisions based on operating metrics we disclosed but with their own methodology and assumptions or those published or used by third parties or other companies, our reputation may be harmed, which could negatively affect our business, and we may also face potential lawsuits or disputes.

***We rely on the e-commerce performance of certain product categories, and any significant downward industry trend of such categories may materially and adversely affect our business and results of operations.***

We currently serve brand partners in the following categories: apparel and accessories; appliances; electronics; home and furnishings; food and health products; beauty and cosmetics; fast moving consumer goods, and mother and baby products; and automobiles. Currently, we have a substantial amount of our GMV derived from brand partners in apparel and accessories, as well as in electronics. If the e-commerce performance of certain or various product categories is not successful in general, our business and results of operations may be materially and adversely affected. For example, the e-commerce performance of the apparel and accessories category was adversely affected due to, among other factors, the Better Cotton Initiative in 2021, which adversely affected our business and results of operations for 2021.

***If we fail to maintain an effective system of internal control over financial reporting, our ability to produce accurate financial statements on a timely basis or prevent fraud could be impaired.***

We are required to maintain an effective system of internal control over financial reporting. The SEC, as required under Section 404 of the Sarbanes-Oxley Act of 2002, adopted rules requiring every public company to include a management report on such company's internal control over financial reporting in its annual report, which contains management's assessment of the effectiveness of the company's internal control over financial reporting. In addition, an independent registered public accounting firm must attest to and report on the effectiveness of the company's internal control over financial reporting. We have concluded that our internal control over financial reporting was effective as of December 31, 2021, but we cannot assure you that in the future we will not identify material weaknesses in our internal control over financial reporting. In addition, because of the inherent limitations of internal control over financial reporting, including the possibility of collusion or improper management override of controls, material misstatements due to error or fraud might not be prevented or detected on a timely basis. As a result, if we fail to maintain effective internal control over financial reporting or should we be unable to prevent or detect material misstatements due to error or fraud on a timely basis, investors could lose confidence in the reliability of our financial statements, which in turn could harm our business, results of operations and negatively impact the market price of our ADSs and/or Class A ordinary shares, and harm our reputation. Furthermore, we have incurred and expect to continue to incur considerable costs and to use significant management time and the other resources to comply with these reporting requirements.

## Risks Related to Our Corporate Structure

*If the PRC government deems that the contractual arrangements in relation to Shanghai Zunyi do not comply with PRC regulatory restrictions on foreign investment in the relevant industries, or if these regulations or the interpretation of existing regulations change in the future, we could be subject to severe penalties or be forced to relinquish our interests in those operations.*

Foreign ownership of certain types of internet businesses, such as internet information services, is subject to restrictions under applicable PRC laws, rules and regulations. For example, foreign investors are generally not permitted to own more than 50% of the equity interests in a value-added telecommunication service provider. Any such foreign investor must also have experience and a good track record in providing value-added telecommunications services overseas. Although according to the Notice on Lifting the Restriction to Foreign Shareholding Percentage in Online Data Processing and Transaction Processing Business (Operational e-commerce) promulgated by the MIIT on June 19, 2015, foreign investors are allowed to hold up to 100% of all equity interests in the online data processing and transaction processing business (operational e-commerce) in China. Other requirements provided by the Administrative Rules for Foreign Investments in Telecommunications Enterprises (such as the track record and experience requirement for a major foreign investor) still apply. Shanghai Baozun holds an operating license for online data processing and transaction processing business (operational e-commerce).

We are a Cayman Islands holding company and our PRC subsidiaries are considered foreign-invested enterprises, directly or indirectly. Our PRC subsidiary, Shanghai Baozun, is eligible to provide value-added telecommunication services in China by holding a VAT License for online data processing and transaction processing business (operational e-commerce). However, we do not currently provide value-added telecommunication services because sales of goods purchased by us do not constitute providing value-added telecommunication services. Our VIE, Shanghai Zunyi, however, holds an ICP license and previously operated an e-commerce platform for other trading parties. Shanghai Zunyi is 80% owned by Mr. Vincent Wenbin Qiu, our co-founder, chairman and chief executive officer, and 20% owned by Mr. Michael Qingyu Zhang, our co-founder. Mr. Vincent Wenbin Qiu and Mr. Michael Qingyu Zhang are both PRC citizens. Revenues from Shanghai Zunyi contributed to 8.6%, 9.8% and 8.6% of our total net revenues in 2019, 2020 and 2021, respectively.

We entered into a series of contractual arrangements with Shanghai Zunyi and its shareholders, which enable us to:

- exercise effective control over Shanghai Zunyi;
- receive substantially all of the economic benefits of Shanghai Zunyi; and
- have an exclusive option to purchase all or part of the equity interests and assets in Shanghai Zunyi when and to the extent permitted by PRC law.

Because of these contractual arrangements, we are the primary beneficiary of Shanghai Zunyi and hence consolidate its financial results as our VIE.

There are substantial uncertainties regarding the interpretation and application of current and future PRC laws, regulations and rules. It is uncertain whether any new PRC laws or regulations relating to contractual arrangement structures will be adopted or if adopted, what they would provide. The Foreign Investment Law of the PRC and the Regulations for Implementation of the Foreign Investment Law of the People's Republic of China, or the Implementation Regulations, became effective on January 1, 2020 and replaced the trio of prior laws regulating foreign investment in China, namely, the Sino-foreign Equity Joint Venture Enterprise Law, the Sino-foreign Cooperative Joint Venture Enterprise Law and the Wholly Foreign-invested Enterprise Law, together with their implementation rules and ancillary regulations. The Foreign Investment Law and the Implementation Regulations embody an expected PRC regulatory trend to rationalize its foreign investment regulatory regime in line with prevailing international practice and the legislative efforts to unify the corporate legal requirements for both foreign and domestic investments. However, since they are relatively new, uncertainties still exist in relation to their interpretation and implementation. For instance, under the Foreign Investment Law, "foreign investment" refers to the investment activities directly or indirectly conducted by foreign individuals, enterprises or other entities in China. Though it does not explicitly classify contractual arrangements as a form of foreign investment, there is no assurance that foreign investment via contractual arrangement would not be interpreted as a type of indirect foreign investment activities under the definition in the future. In addition, the definition contains a catch-all provision which includes investments made by foreign investors through means stipulated in laws or administrative regulations or other methods prescribed by the PRC regulators. Therefore, it still leaves leeway for future laws, administrative regulations or provisions promulgated by the State Council to provide for contractual arrangements as a form of foreign investment. In any of these cases, it will be uncertain whether our contractual arrangements will be deemed to be in violation of the market access requirements for foreign investment under the PRC laws and regulations. If our consolidated "variable interest entity" were deemed as a foreign-invested enterprise under any of such future laws, regulations and rules, and any of the businesses that we operate would be in any "negative list" for foreign investment and therefore be subject to any foreign investment restrictions or prohibitions, further actions required to be taken by us under such laws, regulations and rules may materially and adversely affect our business and financial condition. If we or our VIE is found to be in violation of any existing or future PRC laws or regulations, or fail to obtain or maintain any of the required permits or approvals, the relevant PRC regulatory authorities would have broad discretion to take action in dealing with such violations or failures, including:

- revoking the business licenses and/or operating licenses of such entities;
- shutting down our website, or discontinuing or restricting the conduct of any transactions between certain of our PRC subsidiaries and VIE;
- imposing fines, confiscating the income from our PRC subsidiaries or VIE, or imposing other requirements with which we or our VIE may not be able to comply;
- requiring us to restructure our ownership structure or operations, including terminating the contractual arrangements with our VIE and deregistering the equity pledges of our VIE, which in turn would affect our ability to consolidate, derive economic interests from, or exert effective control over our VIE; or
- restricting or prohibiting our use of the proceeds of any financing outside China to finance our business and operations in China, and taking other regulatory or enforcement actions that could be harmful to our business.

The imposition of any of these penalties would result in a material and adverse effect on our ability to conduct our business. In addition, it is unclear what impact the PRC government actions would have on us and on our ability to consolidate the financial results of Shanghai Zunyi in our consolidated financial statements, if the PRC government authorities were to find our legal structure and contractual arrangements to be in violation of PRC laws and regulations. If the imposition of any of these government actions causes us to lose our right to direct the activities of Shanghai Zunyi or our right to receive substantially all the economic benefits and residual returns from Shanghai Zunyi and we are not able to restructure our ownership structure and operations in a satisfactory manner, we would no longer be able to consolidate the financial results of Shanghai Zunyi in our consolidated financial statements. Either of these results, or any other significant penalties that might be imposed on us in this event, would have an adverse effect on our financial condition and results of operations.

***We rely on contractual arrangements with our VIE and its shareholders for a portion of our business operations, which may not be as effective as direct ownership in providing operational control.***

Although a substantial majority of our revenue has historically been generated by our PRC subsidiaries, we have relied and expect to continue to rely on contractual arrangements with Shanghai Zunyi and its shareholders to provide brand e-commerce service to our brand partners, and to hold our VAT License to enable us to develop online marketplaces. Such contractual arrangements include: (i) an exclusive technology service agreement which has an initial term of 20 years and will be automatically renewed on a yearly basis thereafter unless otherwise notified by Shanghai Baozun; (ii) an exclusive call option agreement which will remain in effect until all the equity interests and assets that are the subject of such option agreement are transferred to Shanghai Baozun or its designated entities or individuals; (iii) a proxy agreement which has an initial term of 20 years and will be automatically renewed on a yearly basis thereafter unless otherwise notified by Shanghai Baozun; and (iv) equity interest pledge agreements which will remain in full effect until all the secured contractual obligations have been performed or all the secured debts have been discharged. For a description of these contractual arrangements, see “Item 4. Information on the Company—C. Organizational Structure—Contractual Arrangements with Shanghai Zunyi and Its Shareholders.” These contractual arrangements may not be as effective as direct ownership in providing us with control over our VIE.

If we had direct ownership of Shanghai Zunyi, we would be able to exercise our rights as a shareholder to effect changes in the board of directors of Shanghai Zunyi, which in turn could effect changes, subject to any applicable fiduciary obligations, at the management level. However, under the current contractual arrangements, we rely on the performance by our VIE and its shareholders of their obligations under the contracts to exercise control over our VIE. However, the shareholders of our VIE may not act in our best interests or may not perform their obligations under these contracts. Such risks exist throughout the period in which we intend to operate our business through the contractual arrangements with our VIE. We may replace the shareholders of our VIE at any time pursuant to our contractual arrangements with it and its shareholders. However, if any dispute relating to these contracts or the replacement of the shareholders remains unresolved, we will have to enforce our rights under these contracts through the operations of PRC law and courts and therefore will be subject to uncertainties in the PRC legal system. See “—Any failure by our VIE or its shareholders to perform their obligations under our contractual arrangements with them would have a material and adverse effect on our business.” Therefore, our contractual arrangements with our VIE may not be as effective in ensuring our control over the relevant portion of our business operations as direct ownership would be.

***Any failure by our VIE or its shareholders to perform their obligations under our contractual arrangements with them would have a material and adverse effect on our business.***

If our VIE or its shareholders fail to perform their respective obligations under the contractual arrangements, we may have to incur substantial costs and expend additional resources to enforce such arrangements. We may also have to rely on legal remedies under PRC law, including seeking specific performance or injunctive relief, and claiming damages. We cannot assure you such remedies will be effective. For example, if the shareholders of Shanghai Zunyi were to refuse to transfer their equity interest in Shanghai Zunyi to us or our designee when we exercise the purchase option pursuant to these contractual arrangements, or if they were otherwise to act in bad faith toward us, we may have to take legal actions to compel them to perform their contractual obligations.

All the agreements under our contractual arrangements are governed by PRC law and provide for the resolution of disputes through arbitration in China. Accordingly, these contracts would be interpreted in accordance with PRC law and any disputes would be resolved in accordance with PRC legal procedures. The legal system in the PRC is not as developed as in some other jurisdictions, such as the United States. See “—Risks Related to Doing Business in the People’s Republic of China—There are uncertainties regarding the interpretation and enforcement of PRC laws, rules and regulations.” Meanwhile, there are very few precedents and little formal guidance as to how contractual arrangements in the context of a VIE should be interpreted or enforced under PRC law, and as a result it may be difficult to predict how an arbitration panel would view such contractual arrangements. As a result, uncertainties in the PRC legal system could limit our ability to enforce these contractual arrangements. Additionally, under PRC law, rulings by arbitrators are final, parties cannot appeal the arbitration results in courts, and if the losing parties fail to carry out the arbitration awards within a prescribed time limit, the prevailing parties may only enforce the arbitration awards in PRC courts through arbitration award enforcement proceedings, which would require additional expenses and delay.

Our VIE provides brand e-commerce service to our brand partners and holds the ICP license. In the event we are unable to enforce our contractual arrangements, we may not be able to exert effective control over our VIE, and our ability to conduct the businesses may be negatively affected. Considering that the substantial majority of our revenues are currently generated from our subsidiaries instead of our VIE, we do not believe that any failure by us to exert effective control over our VIE would have an immediate material adverse effect on our overall business operations, financial condition or results of operations. However, the business operation of Shanghai Zunyi, our VIE, may grow in the future, and if we fail to maintain effective control over our VIE, we may not be able to continue to consolidate our VIE's financial results with our financial results, and such failure could in the future materially and adversely affect our business, financial condition, results of operations and prospects.

***The shareholders of our VIE may have potential conflicts of interest with us, which may materially and adversely affect our business and financial condition.***

Mr. Vincent Wenbin Qiu and Mr. Michael Qingyu Zhang are the shareholders of our VIE, Shanghai Zunyi. Mr. Vincent Wenbin Qiu is our co-founder, chairman and chief executive officer, while Mr. Michael Qingyu Zhang is our co-founder. They may have potential conflicts of interest with us. These shareholders may breach, or cause our VIE to breach, or refuse to renew, the existing contractual arrangements we have with them and our VIE, which would have a material and adverse effect on our ability to effectively control our VIE and receive substantially all the economic benefits from it. For example, the shareholders may be able to cause our agreements with Shanghai Zunyi to be performed in a manner adverse to us by, among other things, failing to remit payments due under the contractual arrangements to us on a timely basis. We cannot assure you that when conflicts of interest arise, any or all of these shareholders will act in our best interests or such conflicts will be resolved in our favor.

Currently, we do not have any arrangements to address potential conflicts of interest between these shareholders and us. Mr. Vincent Wenbin Qiu is also a director of our company. We rely on Mr. Vincent Wenbin Qiu and Mr. Michael Qingyu Zhang to abide by the laws of the Cayman Islands and China, which provide that directors owe a fiduciary duty to the company that requires them to act in good faith and in what they believe to be the best interests of the company and not to use their position for personal gains. If we cannot resolve any conflict of interest or dispute between us and the shareholders of Shanghai Zunyi, we would have to rely on legal proceedings, which could result in disruption of our business and subject us to substantial uncertainty as to the outcome of any such legal proceedings.

***Contractual arrangements in relation to our VIE may result in adverse tax consequences to us and a finding that we or our VIE owes additional taxes, which could reduce our net income and the value of your investment.***

Under applicable PRC laws and regulations, arrangements and transactions among related parties may be subject to audit or challenge by the PRC tax authorities. We could face material and adverse tax consequences if the PRC tax authorities determine that the contractual arrangements between Shanghai Baozun, our wholly-owned subsidiary in China, Shanghai Zunyi, our VIE in China, and its shareholders were not entered into on an arm's-length basis in such a way as to result in an impermissible reduction in taxes under applicable PRC laws, rules and regulations, and adjust Shanghai Zunyi's income in the form of a transfer pricing adjustment. A transfer pricing adjustment could, among other things, result in a reduction of expense deductions recorded by Shanghai Zunyi for PRC tax purposes, which could in turn increase their tax liabilities. In addition, the PRC tax authorities may impose punitive interest on Shanghai Zunyi for the adjusted but unpaid taxes at the rate of 5% over the basic RMB lending rate published by the People's Bank of China, or the PBOC, for a period according to the applicable regulations. Our financial position could be materially and adversely affected if our VIE's tax liabilities increase or if they are required to pay punitive interest.

## **Risks Related to Doing Business in the People's Republic of China**

***Changes in the political and economic policies of the PRC government may materially and adversely affect our business, financial condition and results of operations and may result in our inability to sustain our growth and expansion strategies.***

Our business and operations are primarily based in the PRC and substantially all of our revenues are derived from our operations in the PRC. Accordingly, our financial condition and results of operations are affected to a significant extent by economic, political and legal developments in the PRC.

The PRC economy differs from the economies of most developed countries in many respects, including the extent of government involvement, level of development, growth rate, control of foreign exchange and allocation of resources. Although the PRC government has implemented measures emphasizing the utilization of market forces for economic reform, the reduction of state ownership of productive assets, and the establishment of improved corporate governance in business enterprises, a substantial portion of productive assets in China is still owned by the government. In addition, the PRC government continues to play a significant role in regulating industry development by imposing industrial policies. The PRC government also exercises significant control over China's economic growth by allocating resources, controlling payment of foreign currency-denominated obligations, setting monetary policy, regulating financial services and institutions and providing preferential treatment to particular industries or companies.

While the PRC economy has experienced significant growth in the past three decades, growth has been uneven, both geographically and among various sectors of the economy. The PRC government has implemented various measures to encourage economic growth and guide the allocation of resources. Some of these measures may benefit the overall PRC economy, but may also have a negative effect on us. Our financial condition and results of operation could be materially and adversely affected by government control over capital investments or changes in tax regulations that are applicable to us. In addition, the PRC government has implemented in the past certain measures, including interest rate increases, to control the pace of economic growth. These measures may cause decreased economic activity, which in turn could lead to a reduction in demand for our services and consequently have a material adverse effect on our businesses, financial condition and results of operations.

***There are uncertainties regarding the interpretation and enforcement of PRC laws, rules and regulations.***

Our business and operations are primarily conducted in the PRC, and are governed by PRC laws, rules and regulations. Our PRC subsidiaries and VIE are subject to laws, rules and regulations applicable to foreign investment in China. The PRC legal system is a civil law system based on written statutes. Unlike the common law system, prior court decisions may be cited for reference but have limited precedential value.

In 1979, the PRC government began to promulgate a comprehensive system of laws, rules and regulations governing economic matters in general. The overall effect of legislation over the past three decades has significantly enhanced the protections afforded to various forms of foreign investment in China. However, China has not developed a fully integrated legal system, and recently enacted laws, rules and regulations may not sufficiently cover all aspects of economic activities in China or may be subject to significant degrees of interpretation by PRC regulatory agencies. In particular, because these laws, rules and regulations are relatively new, and because of the limited number of published decisions and the non-binding nature of such decisions, and because the laws, rules and regulations often give the relevant regulator significant discretion in how to enforce them, the interpretation and enforcement of these laws, rules and regulations involve uncertainties and can be inconsistent and unpredictable. In addition, the PRC legal system is based in part on government policies and internal rules, some of which are not published on a timely basis or at all, and which may have a retroactive effect. As a result, we may not be aware of our violation of these policies and rules until after the occurrence of the violation.

Any administrative and court proceedings in China may be protracted, resulting in substantial costs and diversion of resources and management attention. Since PRC administrative and court authorities have significant discretion in interpreting and implementing statutory and contractual terms, it may be more difficult to evaluate the outcome of administrative and court proceedings and the level of legal protection we enjoy than in more developed legal systems. These uncertainties may impede our ability to enforce the contracts we have entered into and could materially and adversely affect our business, financial condition and results of operations.

***We are subject to laws that are applicable to retailers, including advertising and promotion laws and consumer protection laws that could require us to modify our current business practices and incur increased costs.***

As an online distributor of goods, we are subject to numerous PRC laws and regulations that regulate retailers generally or govern online retailers specifically. For example, we are subject to laws in relation to advertising and online promotion, such as the Advertising Law, Pricing Law, Anti-Unfair Competition Law, Interim Measures for the Administration of Internet Advertising, and also consumer protection laws that are applicable to retailers. In the past, we have been subject to non-material administrative proceedings and penalties due to non-compliances with such laws and regulations and may continue to be subject to allegations of non-compliance with such laws and regulations in the future. Such allegations, which may or may not have merit, may result in administrative penalties and other costs to us, and we may need to adjust some of our advertising and promotional practices as a result.

If these regulations were to change or if we are found to be in violation with them, we may need to spend additional costs to rectify non-compliance, adjust our business practices and could be subject to fines or penalties or suffer reputational harm, which could reduce demand for the products or services offered by us and hurt our business and results of operations. For example, the amended Consumer Protection Law, which became effective in March 2014, further strengthened the protection of consumers and imposed more stringent requirements and onerous obligations on businesses, especially businesses that operate on the internet.

Pursuant to the amended Consumer Protection Law, consumers are generally entitled to return goods purchased within seven days upon receipt without giving any reasons if they purchase the goods over the internet. Consumers whose interests have been damaged due to their purchase of goods online may claim damages against sellers. Moreover, if we deceive consumers or knowingly sell substandard or defective products, we would not only be required to compensate consumers for their losses, but also pay additional damages equal to three times the price of the goods or services.

Operators of online marketplace platforms, such as Tmall and JD.com who have partnered with us, are also subject to stringent obligations under the amended Consumer Protection Law. For example, where platform operators are unable to provide the real names, addresses and valid contact details of the sellers, the consumers may also claim damages from the platform operators. Operators of online marketplace platforms that know or should have known that sellers use their platforms to infringe upon legitimate rights and interests of consumers but fail to take necessary measures will bear joint and several liabilities with the sellers. In addition, operators of online marketplace platforms that we partner with may take measures and impose stricter requirements on us or our brand partners as a reaction to their enhanced obligations under the amended Consumer Protection Law.

Similar legal requirements are frequently changed and subject to interpretation, and we are unable to predict the ultimate cost of compliance with these requirements or their effect on our operations. We may be required to make significant expenditures or modify our business practices to comply with existing or future laws and regulations or to satisfy compliance requests from the marketplace platforms we partnered with, which may increase our costs and materially limit our ability to operate our business.

***Failure to comply with the relatively new E-Commerce Law may have a material adverse impact on our business, financial conditions and results of operations.***

As the e-commerce industry is still evolving in China, new laws and regulations may be adopted from time to time to address new issues that arise from time to time. For example, in August 2018, the Standing Committee of the National People's Congress promulgated the E-Commerce Law, which became effective on January 1, 2019. The E-Commerce Law generally provides that e-commerce operators must obtain administrative licenses if business activities conducted by the e-commerce operators are subject to administrative licensing requirements under applicable laws and regulations. In addition, the e-commerce Law imposes a number of obligations on e-commerce operators, including the obligations, to disclose information about commodities or services in a comprehensive, faithful, accurate and timely manner; while displaying search results of commodities or services to consumers according to their interests, preferences, consumption habits and other personal characteristics, to provide consumers with options irrelevant to their personal characteristics; when to offer tie-in commodities or services, to warn consumers about the tie-in sale in a prominent position and not to set the tie-in commodities or services as the default option; and when charging consumers guarantee deposits as agreed thereby, to explicitly indicate how and under what procedures consumers may have the guarantee deposits refunded, and not to impose any unjustifiable conditions on the refund of guarantee deposits. Failure to comply with the relatively new regulatory requirements may have a material adverse impact on our business and results of operations. As no detailed interpretation and implementation rules have been promulgated, it remains uncertain how the newly adopted E-Commerce Law will be interpreted and implemented. We cannot assure you that our current business operations satisfy the obligations provided under the E-Commerce Law in all respects. If the PRC governmental authorities determine that we are not in compliance with all the requirements proposed under the E-Commerce Law, we may be subject to fines and/or other sanctions.

***PRC regulations regarding acquisitions impose significant regulatory approval and review requirements, which could make it more difficult for us to grow through acquisitions.***

On August 8, 2006, six PRC regulatory agencies, including the MOFCOM, the State-Owned Assets Supervision and Administration Commission, the State Taxation Administration of the PRC, or the STA, the State Administration for Industry and Commerce of the PRC (currently known as SAMR), the CSRC, and the State Administration of Foreign Exchange, or the SAFE, jointly adopted the Rules on Mergers and Acquisitions of Domestic Enterprises by Foreign Investors, or the M&A Rules, which came into effect on September 8, 2006 and were amended on June 22, 2009.



The M&A Rules established additional procedures and requirements that are expected to make merger and acquisition activities in China by foreign investors more time-consuming and complex, including requirements in some instances that the MOFCOM be notified in advance of any change-of-control transaction in which a foreign investor takes control of a PRC domestic enterprise. Moreover, the Rules of the MOFCOM on Implementation of Security Review System of Mergers and Acquisitions of Domestic Enterprises by Foreign Investors, issued by the MOFCOM in August 2011, specify that mergers and acquisitions by foreign investors that raise “national defense and security” concerns and mergers and acquisitions through which foreign investors may acquire de facto control over domestic enterprises that raise “national security” concerns are subject to strict review by the MOFCOM, and prohibit any attempt to bypass a security review, including by structuring the transaction through a proxy or contractual control arrangement. In addition, the Anti-Monopoly Law requires that the anti-monopoly law enforcement agency be notified in advance of any concentration of undertaking if certain thresholds are triggered. In addition, our proposed formation of joint venture with, or acquisition of control of, or decisive influence over, any company with revenues above relevant thresholds would be subject to SAMR merger control review. As a result of our size, many of the transactions we have taken or may undertake could be subject to anti-monopoly review. Complying with the requirements of the relevant regulations to complete such transactions could be time-consuming, and any required approval processes, including approval from the anti-monopoly law enforcement agency may delay or inhibit our ability to complete such transactions, which could affect our ability to expand our business or maintain our market share.

Furthermore, outbound direct investments conducted by PRC enterprises are subject to approval, filing or reporting requirements under relevant NDRC, MOFCOM and SAFE rules. We have not completed the requisite procedures for certain of our investments in the United States, Hong Kong and Taiwan, respectively, and hence may be ordered to cease such outbound investments and subject to relevant legal and administrative liabilities. In addition, the NDRC issued the new Regulations on Enterprise Outbound Investment in December 2017 which came into effect on March 1, 2018. Under these new regulations, if an overseas entity controlled by PRC enterprises or individuals conducts an outbound investment with an investment amount of US\$300 million or above in one of the non-sensitive areas, it shall report the relevant information to the NDRC before the closing of such investment. For any outbound investment by an overseas entity controlled by PRC enterprises or individuals in one of the sensitive areas listed in the Outbound Investment Sensitive Industry Catalogue (2018 Version) which was promulgated by the NDRC in January 2018 and came into effect on March 1, 2018, or the Outbound Investment Sensitive Industry Catalogue (2018), such investment shall be subject to the NDRC approval requirement. We may be deemed by the regulatory authorities as an overseas entity controlled by PRC individuals and therefore our overseas acquisition may be subject to such reporting or approval procedures.

If the regulatory authorities’ practice remains unchanged, our ability to carry out our investment and acquisition strategy may be materially and adversely affected and there may be significant uncertainty as to whether transactions that we have taken or may undertake would subject us to fines or other administrative penalties and negative publicity and whether we will be able to complete large acquisitions in the future in a timely manner or at all.

***The approval of and/or filing with the CSRC or other PRC government authorities may be required in connection with our offshore offerings under PRC law, and, if required, we cannot predict whether or for how long we will be able to obtain such approval or complete such filing.***

The M&A Rules requires an overseas special purpose vehicle formed for listing purposes through acquisitions of PRC domestic companies and controlled by PRC persons or entities to obtain the approval of the CSRC prior to the listing and trading of such special purpose vehicle’s securities on an overseas stock exchange. The interpretation and application of the regulations remain unclear, and our offshore offerings may ultimately require approval of the CSRC. If the CSRC approval is required, it is uncertain whether we can or how long it will take us to obtain the approval and, even if we obtain such CSRC approval, the approval could be rescinded. Any failure to obtain or delay in obtaining the CSRC approval for any of our offshore offerings, or a rescission of such approval if obtained by us, would subject us to sanctions imposed by the CSRC or other PRC regulatory authorities, which could include fines and penalties on our operations in China, restrictions or limitations on our ability to pay dividends outside of China, and other forms of sanctions that may materially and adversely affect our business, financial condition, and results of operations.

On July 6, 2021, the relevant PRC government authorities issued Opinions on Strictly Cracking Down Illegal Securities Activities in Accordance with the Law. These opinions emphasized the need to strengthen the administration over illegal securities activities and the supervision on overseas listings by China-based companies and proposed to take effective measures, such as promoting the construction of relevant regulatory systems to deal with the risks and incidents faced by China-based overseas-listed companies. As a follow-up, on December 24, 2021, the State Council issued a draft of the Provisions of the State Council on the Administration of Overseas Securities Offering and Listing by Domestic Companies, or the Draft Provisions, and the CSRC issued a draft of Administration Measures for the Filing of Overseas Securities Offering and Listing by Domestic Companies, or the Draft Administration Measures, for public comments.

The Draft Provisions and the Draft Administration Measures propose to establish a new filing-based regime to regulate overseas offerings of stocks, depository receipts, convertible corporate bond, or other equity securities, and overseas listing of these securities for trading, by domestic companies. According to the Draft Provisions and the Draft Administration Measures, an overseas offering and listing by a domestic company, whether directly or indirectly, shall be filed with the CSRC. Specifically, the examination and determination of an indirect offering and listing will be conducted on a substance-over-form basis, and an offering and listing shall be considered as an indirect overseas offering and listing by a domestic company if the issuer meets the following conditions: (i) the operating income, gross profit, total assets, or net assets of the domestic enterprise in the most recent fiscal year was more than 50% of the relevant line item in the issuer's audited consolidated financial statement for that year; and (ii) senior management personnel responsible for business operations and management are mostly PRC citizens or are ordinarily resident in the PRC, and the main place of business is in the PRC or carried out in the PRC. According to the Draft Administration Measures, the issuer or its affiliated domestic company, as the case may be, shall file with the CSRC for its initial public offering, follow-on offering and other equivalent offering activities. Particularly, the issuer shall submit the filing with respect to its initial public offering and listing within three business days after its initial filing of the listing application, and submit the filing with respect to its follow-on offering within three business days after completion of the follow-on offering. Failure to comply with the filing requirements may result in fines to the relevant domestic companies, suspension of their businesses, revocation of their business licenses and operation permits and fines on the controlling shareholder and other responsible persons. The Draft Administration Measures also sets forth certain regulatory red lines for overseas offerings and listings by domestic enterprises.

As of the date of this annual report, the Draft Provisions and the Draft Administration Measures have been released for public comment only. There are uncertainties as to whether the Draft Provisions and the Draft Administration Measures would be further amended, revised or updated. Substantial uncertainties exist with respect to the enactment timetable and final content of the Draft Provisions and the Draft Administration Measures. As the CSRC may formulate and publish guidelines for filings in the future, the Draft Administration Measures does not provide for detailed requirements of the substance and form of the filing documents. In a Q&A released on its official website, the respondent CSRC official indicated that the CSRS will start applying the filing requirements to new offerings and listings. Only new initial public offerings and refinancing by existing overseas listed Chinese companies will be required to go through the filing process. As for the filings for the existing companies, the regulator will grant adequate transition period to complete their filing procedures. The Q&A also addressed the contractual arrangements and pointed out that if complying with domestic laws and regulations, companies with VIE structure are eligible to list overseas after filing with the CSRC. Nevertheless, it does not specify what relevant domestic laws and regulations are required to be complied with. Given the substantial uncertainties surrounding the latest CSRC filing requirements at this stage, we cannot assure you that we will be able to complete the filings and fully comply with the relevant new rules on a timely basis, if at all.

In addition, we cannot assure you that any new rules or regulations promulgated in the future will not impose additional requirements on us. If it is determined in the future that approval and filing from the CSRC or other regulatory authorities or other procedures, including the cybersecurity review under the Measures for Cybersecurity Review and the Network Data Security Draft Regulations, are required for our offshore offerings, it is uncertain whether we can or how long it will take us to obtain such approval or complete such filing procedures and any such approval or filing could be rescinded or rejected. Any failure to obtain or delay in obtaining such approval or completing such filing procedures for our offshore offerings, or a rescission of any such approval or filing if obtained by us, would subject us to sanctions by the CSRC or other PRC regulatory authorities for failure to seek CSRC approval or filing or other government authorization for our offshore offerings. These regulatory authorities may impose fines and penalties on our operations in China, limit our ability to pay dividends outside of China, limit our operating privileges in China, delay or restrict the repatriation of the proceeds from our offshore offerings into China or take other actions that could materially and adversely affect our business, financial condition, results of operations, and prospects, as well as the trading price of our listed securities. The CSRC or other PRC regulatory authorities also may take actions requiring us, or making it advisable for us, to halt our offshore offerings before settlement and delivery of the shares offered. Consequently, if investors engage in market trading or other activities in anticipation of and prior to settlement and delivery, they do so at the risk that settlement and delivery may not occur. In addition, if the CSRC or other regulatory authorities later promulgate new rules or explanations requiring that we obtain their approvals or accomplish the required filing or other regulatory procedures for our prior offshore offerings, we may be unable to obtain a waiver of such approval requirements, if and when procedures are established to obtain such a waiver. Any uncertainties or negative publicity regarding such approval requirement could materially and adversely affect our business, prospects, financial condition, reputation, and the trading price of our listed securities.

***PRC regulations relating to investments in offshore companies by PRC residents may subject our PRC-resident beneficial owners or our PRC subsidiaries to liability or penalties, limit our ability to inject capital into our PRC subsidiaries or limit our PRC subsidiaries' ability to increase their registered capital or distribute profits.***

SAFE promulgated the Circular on Relevant Issues Concerning Foreign Exchange Control on Domestic Residents' Offshore Investment and Financing and Roundtrip Investment through Special Purpose Vehicles, or SAFE Circular 37, on July 4, 2014, which replaced the former circular commonly known as "SAFE Circular 75" promulgated by SAFE on October 21, 2005. SAFE Circular 37 requires PRC residents to register with local branches of SAFE in connection with their direct establishment or indirect control of an offshore entity, for the purpose of overseas investment and financing, with such PRC residents' legally owned assets or equity interests in domestic enterprises or offshore assets or interests, referred to in SAFE Circular 37 as a "special purpose vehicle." SAFE Circular 37 further requires amendment to the registration in the event of any significant changes with respect to the special purpose vehicle, such as increase or decrease of capital contributed by PRC individuals, share transfer or exchange, merger, division or other material event. In the event that a PRC shareholder holding interests in a special purpose vehicle fails to fulfill the required SAFE registration, the PRC subsidiaries of that special purpose vehicle may be prohibited from making profit distributions to the offshore parent and from carrying out subsequent cross-border foreign exchange activities, and the special purpose vehicle may be restricted in its ability to contribute additional capital into its PRC subsidiary. Moreover, failure to comply with the various SAFE registration requirements described above could result in liability under PRC law for evasion of foreign exchange controls. According to the Notice on Further Simplifying and Improving Policies for the Foreign Exchange Administration of Direct Investment released on February 13, 2015 by SAFE, local banks shall examine and handle foreign exchange registration for overseas direct investment, including the initial foreign exchange registration and amendment registration under SAFE Circular 37 from June 1, 2015. Beneficial owners of the special purpose vehicle who are PRC citizens are also required to make annual filing with the local banks regarding their overseas direct investment status.

Mr. Vincent Wenbin Qiu and Mr. Junhua Wu have completed initial filings with the local counterpart of SAFE relating to their initial investments in us. However, we may not be aware of the identities of all of our beneficial owners who are PRC residents. We do not have control over our beneficial owners and cannot assure you that all of our PRC-resident beneficial owners will comply with SAFE Circular 37 and subsequent implementation rules, including the annual filing requirement. Furthermore, we may be unable to disclose change of our beneficial owners' shareholding interests in us during the annual filing process of our PRC subsidiaries as required by SAFE. The failure of our beneficial owners who are PRC residents to register or amend their foreign exchange registrations in a timely manner pursuant to SAFE Circular 37 and subsequent implementation rules, or the failure of future beneficial owners of our company who are PRC residents to comply with the registration procedures set forth in SAFE Circular 37 and subsequent implementation rules, may subject such beneficial owners or our PRC subsidiaries to fines and legal sanctions. Failure to register or comply with relevant requirements may also limit our ability to contribute additional capital to our PRC subsidiaries and limit our PRC subsidiaries' ability to distribute dividends to our company. These risks may have a material adverse effect on our business, financial condition and results of operations.

***PRC regulations of loans to PRC entities and direct investment in PRC entities by offshore holding companies may delay or prevent us from using the proceeds of our offerings to make loans or additional capital contributions to our foreign-invested enterprises or our VIE.***

We may transfer funds to our directly owned PRC subsidiaries which are FIEs under PRC laws or finance such FIEs by means of shareholder loans or capital contributions, or to our VIE by making loans, upon completion of our offerings. Any such loans to our FIEs cannot exceed statutory limits, which is either the difference between the registered capital and the total investment amount of such FIE or a multiple of the FIE's net assets in the previous year, and shall be registered or filed with SAFE, or its local counterparts. Any such loans to our VIE are subject to PRC regulations and foreign exchange loan registration. Furthermore, if we make any capital contributions to FIEs, FIEs are required to register the details of the capital contribution with the local branch of SAMR and submit a report on the capital contribution via the online enterprise registration system to the MOFCOM.

In addition, SAFE promulgated the Circular on the Relevant Operating Issues concerning Administration Improvement of Payment and Settlement of Foreign Currency Capital of Foreign-invested Enterprises, or Circular 142, on August 29, 2008. SAFE promulgated Circular 45 on November 9, 2011 in order to clarify the application of Circular 142. Under Circular 142 and Circular 45, registered capital of a foreign-invested company settled in RMB converted from foreign currencies may only be used within the business scope approved by the applicable governmental authority and may not be used for equity investments in the PRC. On March 30, 2015, SAFE released the Notice on the Reform of the Management Method for the Settlement of Foreign Exchange Capital of Foreign-invested Enterprises, or SAFE Circular 19, which came into force and superseded SAFE Circular 142 from June 1, 2015. SAFE Circular 19 has made certain adjustments to some regulatory requirements on the settlement of foreign exchange capital of foreign-invested enterprises, and some foreign exchange restrictions under SAFE Circular 142 are lifted. Under SAFE Circular 19, the settlement of foreign exchange by FIEs shall be governed by the policy of foreign exchange settlement at will. In June 2016, SAFE promulgated Circular on Reforming and Regulating Policies on the Control over Foreign Exchange Settlement of Capital Accounts, or SAFE Circular 16, which removed certain restrictions previously provided under several SAFE circulars in respect of conversion by an FIE of foreign currency registered capital into RMB and use of such RMB capital. However, SAFE Circular 19 and SAFE Circular 16 also reiterate that the settlement of foreign exchange shall only be used for purposes within the business scope of the FIEs. On October 23, 2019, the SAFE issued the Circular on Further Promoting Cross-border Trade and Investment Facilitation, or SAFE Circular 28. Among others, SAFE Circular 28 relaxes prior restrictions and allows foreign-invested enterprises whose approved business scope does not include equity investments to use their capital funds obtained from foreign exchange settlement to make domestic equity investments in China, provided that such investments do not violate the Negative List and the target investment projects are genuine and in compliance with the laws.

In light of the various requirements imposed by PRC regulations on loans to and direct investment in PRC entities by offshore holding companies, including SAFE Circulars referred to above, we cannot assure you that we will be able to complete the necessary government registrations or filings on a timely basis, if at all, with respect to future loans by us to our PRC subsidiaries or our VIE or additional capital contributions by us to our PRC subsidiaries, and conversion of such loans or capital contributions into RMB. If we fail to complete such registrations or filings, our ability to provide loans or capital contributions to the FIEs or our VIE in a timely manner may be negatively affected, which could materially and adversely affect our liquidity and our ability to fund and expand our business.

***Any failure to comply with PRC regulations regarding our employee equity incentive plans may subject the PRC plan participants or us to fines and other legal or administrative sanctions.***

Pursuant to SAFE Circular 37, PRC residents who participate in share incentive plans in overseas non-publicly-listed companies due to their position as director, senior management or employees of the PRC subsidiaries of the overseas companies may submit applications to SAFE or its local branches for the foreign exchange registration with respect to offshore special purpose companies. Our directors, executive officers and other employees who are PRC residents and who have been granted options may follow SAFE Circular 37 to apply for the foreign exchange registration before our company becomes an overseas listed company. We and our directors, executive officers and other employees who are PRC residents and who have been granted options are subject to the Notice on Issues Concerning the Foreign Exchange Administration for Domestic Individuals Participating in Stock Incentive Plan of Overseas Publicly Listed Company, or the Share Option Rules, issued by SAFE in February 2012, according to which, employees, directors, supervisors and other management members participating in any stock incentive plan of an overseas publicly listed company who are PRC residents are required to register with SAFE through a domestic qualified agent, which could be a PRC subsidiary of such overseas listed company, and complete certain other procedures. Failure to complete the SAFE registrations may subject them to fines and legal sanctions and may also limit the ability to make payment under our equity incentive plans or receive dividends or sales proceeds related thereto, or our ability to contribute additional capital into our wholly-foreign owned enterprises in China and limit our wholly-foreign owned enterprises' ability to distribute dividends to us. We also face regulatory uncertainties that could restrict our ability to adopt additional equity incentive plans for our directors and employees under PRC law. Shanghai Baozun Wujiang Branch has already completed the SAFE registration under the Share Option Rules.

In addition, the STA has issued circulars concerning employee share options or restricted shares. Under these circulars, employees working in the PRC who exercise share options, or whose restricted shares or restricted share units, vest, will be subject to PRC individual income tax. The PRC subsidiaries of an overseas listed company have obligations to file documents related to employee share options or restricted shares with relevant tax authorities and to withhold individual income taxes of those employees related to their share options, restricted shares or restricted share units. In addition, the sales of our ADSs or ordinary shares held by such PRC individual employees after their exercise of the options, or the vesting of the restricted shares or restricted share units, are also subject to PRC individual income tax. If the employees fail to pay, or the PRC subsidiaries fail to withhold, their income taxes according to relevant laws, rules and regulations, the PRC subsidiaries may face sanctions imposed by the tax authorities or other PRC government authorities.

***We may rely to a significant extent on dividends and other distributions on equity paid by our principal operating subsidiaries to fund offshore cash and financing requirements.***

We are a holding company and may rely to a significant extent on dividends and other distributions on equity paid by our principal operating subsidiaries and on remittances from our VIE, for our offshore cash and financing requirements, including the funds necessary to pay dividends and other cash distributions to our shareholders, fund inter-company loans, service any debt we may incur outside of China and pay our expenses. When our principal operating subsidiaries or our VIE incur additional debt, the instruments governing the debt may restrict their ability to pay dividends or make other distributions or remittances to us. Furthermore, the laws, rules and regulations applicable to our PRC subsidiaries and certain other subsidiaries permit payments of dividends only out of their retained earnings, if any, determined in accordance with applicable accounting standards and regulations.

Under PRC laws, rules and regulations, each of our subsidiaries incorporated in China is required to set aside at least 10% of its net income each year to fund certain statutory reserves until the cumulative amount of such reserves reaches 50% of its registered capital. These reserves, together with the registered equity, are not distributable as cash dividends. As a result of these laws, rules and regulations, our subsidiaries incorporated in China are restricted in their ability to transfer a portion of their respective net assets to their shareholders as dividends. In addition, registered share capital and capital reserve accounts are also restricted from withdrawal in the PRC, up to the amount of net assets held in each operating subsidiary. As of December 31, 2021, we had restricted net assets of RMB2,345.1 million (US\$368.0 million).

Limitations on the ability of our VIE to make remittance to the wholly-foreign owned enterprise and on the ability of our subsidiaries to pay dividends to us could limit our ability to access cash generated by the operations of those entities, including to make investments or acquisitions that could be beneficial to our businesses, pay dividends to our shareholders or otherwise fund and conduct our business.

***We may be treated as a resident enterprise for PRC tax purposes under the EIT Law, and we may therefore be subject to PRC income tax on our global income.***

Under the PRC Enterprise Income Tax Law, or the EIT Law, and its implementing rules, enterprises established under the laws of jurisdictions outside of China with “de facto management bodies” located in China may be considered PRC tax resident enterprises for tax purposes and may be subject to the PRC enterprise income tax at the rate of 25% on their global income. “De facto management body” refers to a managing body that exercises substantive and overall management and control over the production and business, personnel, accounting books and assets of an enterprise. The STA issued the Notice Regarding the Determination of Chinese-Controlled Offshore-Incorporated Enterprises as PRC Tax Resident Enterprises on the Basis of De Facto Management Bodies, or Circular 82, on April 22, 2009, with retroactive effect from January 1, 2008. Circular 82 provides certain specific criteria for determining whether the “de facto management body” of a Chinese-controlled offshore-incorporated enterprise is located in China. Although Circular 82 only applies to offshore enterprises controlled by PRC enterprises, not those controlled by foreign enterprises or individuals, the determining criteria set forth in Circular 82 may reflect the STA’s general position on how the “de facto management body” test should be applied in determining the tax resident status of offshore enterprises, regardless of whether they are controlled by PRC enterprises. If we were to be considered a PRC resident enterprise, we would be subject to PRC enterprise income tax at the rate of 25% on our global income. In such case, our profitability and cash flow may be materially reduced as a result of our global income being taxed under the EIT Law. We believe that none of our entities outside of China is a PRC resident enterprise for PRC tax purposes. However, the tax resident status of an enterprise is subject to determination by the PRC tax authorities and uncertainties remain with respect to the interpretation of the term “de facto management body.”

***Dividends payable to our foreign investors and gains on the sale of our ADSs or ordinary shares by our foreign investors may become subject to PRC tax law.***

Under the EIT Law and its implementation regulations issued by the State Council, a 10% PRC withholding tax is applicable to dividends payable to investors that are non-resident enterprises, which do not have an establishment or place of business in the PRC or which have such establishment or place of business but the dividends are not effectively connected with such establishment or place of business, to the extent such dividends are derived from sources within the PRC. Similarly, any gain realized on the transfer of ADSs or ordinary shares by such investors is also subject to PRC tax at a current rate of 10%, subject to any reduction or exemption set forth in applicable tax treaties or under applicable tax arrangements between jurisdictions, if such gain is regarded as income derived from sources within the PRC. If we are deemed a PRC resident enterprise, dividends paid on our ordinary shares or ADSs, and any gain realized from the transfer of our ordinary shares or ADSs, would be treated as income derived from sources within the PRC and would as a result be subject to PRC taxation. Furthermore, if we are deemed a PRC resident enterprise, dividends payable to individual investors who are non-PRC residents and any gain realized on the transfer of ADSs or ordinary shares by such investors may be subject to PRC tax at a current rate of 20%, subject to any reduction or exemption set forth in applicable tax treaties or under applicable tax arrangements between jurisdictions. It is unclear whether if we or any of our subsidiaries established outside China are considered a PRC resident enterprise, holders of our ADSs or ordinary shares would be able to claim the benefit of income tax treaties or agreements entered into between China and other countries or areas. If dividends payable to our non-PRC investors, or gains from the transfer of our ADSs or ordinary shares by such investors are subject to PRC tax, the value of your investment in our ADSs or ordinary shares may decline significantly.

***We and our shareholders face uncertainties with respect to indirect transfers of equity interests in PRC resident enterprises or other assets attributed to a Chinese establishment of a non-Chinese company, or immovable properties located in China owned by non-Chinese companies.***

On February 3, 2015, the STA issued the Bulletin on Issues of Enterprise Income Tax on Indirect Transfers of Assets by Non-PRC Resident Enterprises, or Bulletin 7. Pursuant to Bulletin 7, an “indirect transfer” of assets, including equity interests in a PRC resident enterprise, by non-PRC resident enterprises may be recharacterized and treated as a direct transfer of PRC taxable assets, if such arrangement does not have a reasonable commercial purpose and was established for the purpose of avoiding payment of PRC enterprise income tax. As a result, gains derived from such indirect transfer may be subject to PRC enterprise income tax. According to Bulletin 7, “PRC taxable assets” include assets attributed to an establishment in China, immovable properties located in China, and equity investments in PRC resident enterprises, in respect of which gains from their transfer by a direct holder, being a non-PRC resident enterprise, would be subject to PRC enterprise income taxes. When determining whether there is a “reasonable commercial purpose” of the transaction arrangement, features to be taken into consideration include: whether the main value of the equity interest of the relevant offshore enterprise derives from PRC taxable assets; whether the assets of the relevant offshore enterprise mainly consists of direct or indirect investment in China or if its income mainly derives from China; whether the offshore enterprise and its subsidiaries directly or indirectly holding PRC taxable assets have real commercial nature which is evidenced by their actual function and risk exposure; the duration of existence of the shareholders, business model and organizational structure of an overseas enterprise; the income tax payable abroad due to the indirect transfer of PRC taxable assets; the replicability of the transaction by direct transfer of PRC taxable assets; and the tax situation of such indirect transfer and applicable tax treaties or similar arrangements. In respect of an indirect offshore transfer of assets of a PRC establishment, the resulting gain is to be included with the enterprise income tax filing of the PRC establishment or place of business being transferred, and would consequently be subject to PRC enterprise income tax at a rate of 25%. Where the underlying transfer relates to the immovable properties located in China or to equity investments in a PRC resident enterprise, which is not related to a PRC establishment or place of business of a non-resident enterprise, a PRC enterprise income tax at 10% would apply, subject to available preferential tax treatment under applicable tax treaties or similar arrangements, and the party who is obligated to make the transfer payments has the withholding obligation. Where the payor fails to withhold any or sufficient tax, the transferor shall declare and pay such tax to the tax authority by itself within the statutory time limit. Bulletin 7 does not apply to transactions of sale of shares by investors through a public stock exchange where such shares were acquired from a transaction through a public stock exchange. On October 17, 2017, the STA, issued the Announcement of the STA on Issues Concerning the Withholding of Non-resident Enterprise Income Tax at Source, or Bulletin 37, which came into effect on December 1, 2017. Bulletin 37 further clarifies the practice and procedure of the withholding of non-resident enterprise income tax. Pursuant to Bulletin 7 and Bulletin 37, both the transferor and the transferee may be subject to penalties under PRC tax laws if the transferee fails to withhold the taxes and the transferor fails to pay the taxes.

We face uncertainties as to the reporting and other implications of certain past and future transactions where PRC taxable assets are involved, such as offshore restructuring, sale of the shares in our offshore subsidiaries or investments. We may be subject to filing obligations or taxed if we are transferor in such transactions, and may be subject to withholding obligations if we are transferee in such transactions, under Bulletin 7 and Bulletin 37. For transfer of shares in our company by investors that are non-PRC resident enterprises, our PRC subsidiaries may be requested to assist in the filing. As a result, we may be required to expend valuable resources to comply with Bulletin 7 and Bulletin 37 or to request the relevant transferors from whom we purchase taxable assets to comply with these circulars, or to establish that our company should not be taxed under these circulars, or to pay tax pursuant to these circulars, which may have a material adverse effect on our financial condition and results of operations. In addition, the sales of our ADSs or ordinary shares held by our PRC individual employees after their exercise under relevant incentive plans are also subject to PRC individual income tax.

***Restrictions on currency exchange may limit our ability to utilize our revenue effectively.***

Substantially all of our revenue is denominated in Renminbi. The Renminbi is currently convertible under the “current account,” which includes dividends, trade and service-related foreign exchange transactions, but not under the “capital account,” which includes foreign direct investment and loans, including loans we may secure from our onshore subsidiaries or variable interest entity. Currently, Shanghai Baozun, our major PRC subsidiary which is a wholly-foreign owned enterprise, may purchase foreign currency for settlement of “current account transactions,” including payment of dividends to us, without the approval of SAFE by complying with certain procedural requirements such as presenting documentary evidence of such transactions to banks. The Outbound Investment Sensitive Industry Catalogue (2018) also lists certain industries as sensitive outbound investment industries, which are subject to NDRC pre-approval requirements prior to remitting investment funds offshore. However, the relevant PRC governmental authorities may limit or eliminate our ability to purchase foreign currencies in the future for current account transactions. Since a significant amount of our future revenue will be denominated in Renminbi, any existing and future restrictions on currency exchange may limit our ability to utilize revenue generated in Renminbi to fund our business activities outside of the PRC or pay dividends in foreign currencies to our shareholders, including holders of our ordinary shares and/or ADSs. Foreign exchange transactions under the capital account remain subject to limitations and require approvals from, or registration with, SAFE and other relevant PRC governmental authorities. This could affect our ability to obtain foreign currency through debt or equity financing for our subsidiaries and our VIE.

***Fluctuations in exchange rates could result in foreign currency exchange losses and could materially reduce the value of your investment.***

The conversion of Renminbi into foreign currencies, including U.S. dollars, is based on rates set by the PBOC. The Renminbi has fluctuated against the U.S. dollars, at times significantly and unpredictably. The value of the Renminbi against the U.S. dollar and other currencies is affected by, among other things, changes in political and economic conditions and the foreign exchange policy adopted by the PRC government. We cannot assure you that Renminbi will not appreciate or depreciate significantly in value against the U.S. dollar in the future. It is difficult to predict how market forces or PRC or U.S. government policy may impact the exchange rate between the Renminbi and the U.S. dollar in the future. Substantially all of our revenues and costs are denominated in Renminbi. Substantially all of our revenues and costs are denominated in Renminbi. Any significant revaluation of Renminbi may materially and adversely affect our cash flows, revenues, earnings and financial position, and the value of, and any dividends payable on, our ordinary shares and/or ADSs in U.S. dollars. For example, to the extent that we need to convert U.S. dollars we receive from our public offerings, and proceeds from issuance of our convertible senior notes into Renminbi for our operations, appreciation of the Renminbi against the U.S. dollar would have an adverse effect on the Renminbi amount we receive from the conversion. Conversely, if we decide to convert Renminbi into U.S. dollars for the purpose of making payments for dividends on our ordinary shares or ADSs, for the repayment of the principal and interest of our 2024 Notes, or for other business purposes, appreciation of the U.S. dollar against the Renminbi would have a negative effect on the U.S. dollar amounts available to us.

Very limited hedging options are available in China to reduce our exposure to exchange rate fluctuations. To date, we have not entered into any hedging transactions in an effort to reduce our exposure to foreign currency exchange risk. While we may decide to enter into hedging transactions in the future, the availability and effectiveness of these hedges may be limited and we may not be able to adequately hedge our exposure or at all. In addition, our currency exchange losses may be magnified by PRC exchange control regulations that restrict our ability to convert Renminbi into foreign currency. As a result, fluctuations in exchange rates may have a material adverse effect on your investment.

***The discontinuation of any of the preferential income tax treatments or government subsidies currently available to us in the PRC could have a material and adverse effect on our result of operations and financial condition.***

We cannot assure you that the preferential income tax rate of our VIE will be maintained in future periods. Pursuant to the EIT Law, as further clarified by subsequent tax regulations implementing the EIT Law, foreign-invested enterprises and domestic enterprises are subject to enterprise income tax at a uniform rate of 25%. Certain enterprises may benefit from a preferential tax rate of 15% under the EIT Law if they qualify as “high and new technology enterprises” and meet other criteria under the EIT Law and the related regulations.

Our VIE, Shanghai Zunyi, qualified as a “high and new technology enterprise” in 2017 and renewed the qualification in 2020, and is therefore subject to a 15% preferential income tax rate with a valid term of three years from the year of qualification or renewal. Six of our subsidiaries qualified as a “high and new technology enterprise” starting from 2018 and renewed the qualification subsequently, and are therefore subject to a 15% preferential income tax rate with a valid term of three years from the year of qualification or renewal. If any of these subsidiaries or our VIE fails to maintain the high and new technology enterprise qualification, its applicable enterprise income tax rate will increase to 25%.

The discontinuation of the above-mentioned preferential income tax treatments or the change of the applicable preferential tax rate currently available to us in the PRC could have a material and adverse effect on our result of operations and financial condition. We cannot assure you that we will be able to maintain our current effective tax rate in the future.

We also received subsidies from local governments in China as incentives for conducting business in certain local districts. We recognized cash subsidies of RMB25.8 million, RMB40.1 million and RMB41.3 million (US\$6.5 million) for the years ended December 31, 2019, 2020 and 2021, respectively. These government subsidies are non-recurring in nature and we cannot assure you that we will be able to receive any government subsidies in the future.

***Our deferred tax assets are subject to uncertainties and judgments.***

In the application of our accounting policies, our management is required to make judgments, estimates and assumptions about the carrying amounts of certain assets and liabilities that are not readily apparent from other sources. The estimates and associated assumptions are based on historical experience and other factors that are considered to be relevant. Therefore, actual results may differ from these accounting estimates. As of December 31, 2019, 2020 and 2021, we recorded deferred tax assets of RMB54.5 million, RMB54.6 million and RMB114.2 million (US\$17.9 million), respectively. We account for income taxes using the asset and liability method. Under this method, deferred tax assets and liabilities are determined based on the temporary differences between the financial statements carrying amounts and tax bases of existing assets and liabilities by applying enacted statutory tax rates that will be in effect in the period in which the temporary differences are expected to reverse. Deferred tax assets are reduced by a valuation allowance when, based upon the weight of available evidence, it is more likely than not that some portion or all of the deferred tax assets will not be realized. The effect on deferred taxes of a change in tax rates is recognized in the consolidated statements of operations in the period of change. In the event that a substantial reversal of deferred tax assets arises in future periods, our results of operations and financial condition may be materially and adversely affected.

***Failure to make adequate contributions to various employee benefit plans as required by the PRC regulations may subject us to penalties.***

Companies operating in China are required to participate in various government sponsored employee benefit plans, including certain social insurance, housing funds and other welfare-oriented payment obligations, and contribute to the plans in amounts equal to certain percentages of salaries, including bonuses and allowances, of our employees up to a maximum amount specified by the local government from time to time. The requirement of employee benefit plans has not been implemented consistently by the local governments in China given the different levels of economic development in different locations. In addition, we engage third-party human resources agencies to make social insurance and housing fund contributions for certain of our employees, and there is no assurance that such third-party agencies will make such contributions in full in a timely manner, or at all. Although some of our PRC entities incorporated in various locations in China have made the required employee benefit payments, we cannot assure you that we are able to make adequate contribution in a timely manner at all time. If we are subject to late fees or fines in relation to the underpaid employee benefits, our financial condition and results of operations may be adversely affected.



## Risks Related to Our Ordinary Shares and ADSs

*The trading price of our ADSs and our Class A ordinary shares has been and is likely to continue to be volatile, which could result in substantial losses to the holders of our ADSs and/or Class A ordinary shares.*

The trading price of our ADSs and/or Class A ordinary shares has been and is likely to continue to be volatile and could fluctuate widely due to factors beyond our control. This may happen because of broad market and industry factors, like the performance and fluctuation in the market prices or the underperformance or deteriorating financial results of other companies with business operations located mainly in China that have listed their securities in Hong Kong and/or the United States. The securities of some of these companies have experienced significant volatility since their initial public offerings, including, in some cases, substantial price declines in the trading prices of their securities. The trading performances of other Chinese companies' securities after their offerings, including internet and e-commerce companies, may affect the attitudes of investors toward companies with business operations located mainly in China that have listed their securities listed in Hong Kong and/or the United States, which consequently may impact the trading performance of our ADSs and/or Class A ordinary shares, regardless of our actual operating performance. In addition, any negative news or perceptions about inadequate corporate governance practices or fraudulent accounting, corporate structure or matters of other Chinese companies may also negatively affect the attitudes of investors towards Chinese companies in general, including us, regardless of whether we have conducted any inappropriate activities. In addition, securities markets may from time to time experience significant price and volume fluctuations that are not related to our operating performance, which may have a material and adverse effect on the trading price of our ADSs and/or Class A ordinary shares.

In addition to the above factors, the prices and trading volumes of our ADSs and/or Class A ordinary shares may be highly volatile due to multiple factors, including the following:

- regulatory developments affecting us or our industry, brand partners, suppliers or third-party sellers;
- announcements of studies and reports relating to the quality of our product and service offerings or those of our competitors;
- changes in the economic performance or market valuations of other e-commerce companies;
- actual or anticipated fluctuations in our quarterly results of operations and changes or revisions of our expected results;
- changes in financial estimates by securities research analysts;
- conditions in the online retail market;
- announcements by us or our competitors of new product and service offerings, acquisitions, strategic relationships, joint ventures, capital raisings or capital commitments;
- additions to or departures of our senior management;
- fluctuations of exchange rates among the RMB , the Hong Kong dollar and the U.S. dollar;
- natural disasters or health epidemic such as COVID-19;
- political or market instability or disruptions, pandemics or epidemics and other disruptions to China's economy or the global economy, and actual or perceived social unrest in the United States, Hong Kong or other jurisdictions;
- release or expiry of lock-up or other transfer restrictions on our outstanding shares or ADSs;
- litigation, government investigation or other legal or regulatory proceeding;
- our share repurchase programs;
- any future issuances of securities, including sales or perceived potential sales of additional ordinary shares or ADSs, or by conversion of the 2024 Notes in certain circumstances; and

- proceedings instituted by the SEC against five PRC-based accounting firms, including our independent registered public accounting firm.

Any of these factors may result in large and sudden changes in the volume and trading price of our ADSs and/or Class A ordinary shares. In addition, global stock markets have from time to time experienced significant price and volume fluctuations that are unrelated to the operating performance of particular companies and industries. These market fluctuations may significantly affect the trading price of our ADSs and/or Class A ordinary shares.

***The different characteristics of the capital markets in Hong Kong and the United States may negatively affect the trading prices of our ADSs and Class A ordinary shares.***

As a dual-listed company, we are subject to Hong Kong and the Nasdaq Global Select Market listing and regulatory requirements concurrently. The Hong Kong Stock Exchange and the Nasdaq Global Select Market have different trading hours, trading characteristics (including trading volume and liquidity), trading and listing rules, and investor bases (including different levels of retail and institutional participation). As a result of these differences, the trading prices of our ADSs and our Class A ordinary shares may not be the same, even allowing for currency differences. Fluctuations in the price of our ADSs due to circumstances peculiar to the U.S. capital markets could materially and adversely affect the price of the Class A ordinary shares, or vice versa. Certain events having significant negative impact specifically on the U.S. capital markets may result in a decline in the trading price of our Class A ordinary shares notwithstanding that such event may not impact the trading prices of securities listed in Hong Kong generally or to the same extent, or vice versa.

***If securities or industry analysts do not publish research or publish inaccurate or unfavorable research about our business, the market price for our ADSs and/or Class A ordinary shares and trading volume could decline.***

The trading market for our ADSs and/or Class A ordinary shares will depend in part on the research and reports that securities or industry analysts publish about us or our business. If research analysts do not establish and maintain adequate research coverage or if one or more of the analysts who covers us downgrades our ADSs and/or Class A ordinary shares or publishes inaccurate or unfavorable research about our business, the market price for our ADSs and/or Class A ordinary shares would likely decline. If one or more of these analysts cease coverage of our company or fail to publish reports on us regularly, we could lose visibility in the financial markets, which, in turn, could cause the market price or trading volume for our ADSs and/or Class A ordinary shares to decline.

***Because we do not expect to pay dividends in the foreseeable future, holders of our ADSs and/or Class A ordinary shares must rely on price appreciation of our ADSs and/or Class A ordinary shares for return on their investment.***

We currently intend to retain most, if not all, of our available funds and any future earnings to fund the development and growth of our business. As a result, we do not expect to pay any cash dividends in the foreseeable future. Therefore, holders of our ADSs and/or Class A ordinary shares should not rely on an investment in our ADSs and/or Class A ordinary shares as a source for any future dividend income.

Our board of directors has complete discretion as to whether to distribute dividends, subject to certain requirements of Cayman Islands law. In addition, our shareholders may by ordinary resolution declare a dividend, but no dividend may exceed the amount recommended by our directors. Under Cayman Islands law, a Cayman Islands company may pay a dividend out of either its profit or share premium account, provided that in no circumstances may a dividend be paid if this would result in the company being unable to pay its debts as they fall due in the ordinary course of business. Even if our board of directors decides to declare and pay dividends, the timing, amount and form of future dividends, if any, will depend on, among other things, our future results of operations and cash flow, our capital requirements and surplus, the amount of distributions, if any, received by us from our subsidiaries, our financial condition, contractual restrictions and other factors deemed relevant by our board of directors. Accordingly, the return on their investment in our ADSs and/or Class A ordinary shares will likely depend entirely upon any future price appreciation of our ADSs and/or Class A ordinary shares. There is no guarantee that our ADSs and/or Class A ordinary shares will appreciate in value or even maintain the price at which holders of our ADSs and/or Class A ordinary shares purchased the ADSs and/or Class A ordinary shares. They may not realize a return on their investment in our ADSs and/or Class A ordinary shares and they may even lose their entire investment in our ADSs and/or Class A ordinary shares.

***Substantial future sales or perceived potential sales of our ADSs and/or Class A ordinary shares in the public market could cause the prices of our ADSs and/or Class A ordinary shares to decline.***

Sales of our ADSs and/or Class A ordinary shares in the public market, or the perception that these sales could occur, could cause the market price of our ADSs and/or Class A ordinary shares to decline significantly. All of our Class A ordinary shares represented by ADSs were freely transferable by persons other than our “affiliates” without restriction or additional registration under the Securities Act. Some Class A ordinary shares outstanding after our offerings will be available for sale, upon the expiration of the lock-up periods (if applicable to such holder), subject to volume and other restrictions as applicable under Rules 144 and 701 under the Securities Act. Any or all of these ordinary shares may be released prior to the expiration of the applicable lock-up period at the discretion of the designated representatives. To the extent a substantial amount of shares are released before the expiration of the applicable lock-up period and sold into the market, the market price of our ADSs and/or Class A ordinary shares could decline significantly.

In addition, the existence of the convertible senior notes may also encourage short selling by market participants because the conversion of the convertible senior notes could depress the price of our ADS and/or Class A ordinary shares. The price of our ADSs and/or Class A ordinary shares could be affected by possible sales of our ADSs and/or Class A ordinary shares by investors who view the convertible senior notes as a more attractive means of equity participation in us and by hedging or arbitrage trading activity, which we expect to occur involving our ADSs and/or Class A ordinary shares.

***Changes in the accounting guidelines relating to the Borrowed ADSs could decrease our earnings per ADS and potentially the price of our ADSs.***

In connection with the offering of the 2024 Notes, we have entered into the ADS Lending Agreements with Credit Suisse International and Deutsche Bank AG, London Branch (each, an “ADS Borrower” and, collectively, the “ADS Borrowers”). The ADS Borrowers are affiliates of, respectively, Credit Suisse Securities (USA) LLC and Deutsche Bank Securities Inc., who were the underwriters of our ADS offering registered on the prospectus supplement dated April 4, 2019 and the accompanying prospectus dated April 4, 2019. We entered into these ADS lending agreements to facilitate transactions by which investors in our 2024 Notes may hedge their investment in the 2024 Notes.

Subject to certain terms of the ADS Lending Agreements, the Borrowed ADSs (as defined below) must be returned to us following the maturity date of the 2024 Notes, or earlier in certain circumstances. Based on the terms of the ADS Lending Agreements, we believe that, under U.S. GAAP, the Borrowed ADSs will not be considered outstanding for the purpose of computing and reporting our net income (loss) per ADS. If these accounting guidelines were to change in the future, we might be required to treat the Borrowed ADSs as outstanding for purposes of computing earnings per ADS, our net income (loss) per ADS would be reduced and our ADS price could decrease, possibly significantly.

***Our dual-class voting structure limits the ability of holders of our Class A ordinary shares and ADSs to influence corporate matters and could discourage others from pursuing any change of control transactions that holders of our Class A ordinary shares and ADSs may view as beneficial.***

Mr. Vincent Wenbin Qiu, our co-founder, chairman and chief executive officer, and Mr. Junhua Wu, our co-founder, director and chief growth officer, have considerable influence over matters requiring shareholder approval. Due to our dual-class voting structure, our ordinary shares consist of Class A ordinary shares and Class B ordinary shares. Based on our dual-class voting structure, on a poll, holders of Class A ordinary shares are entitled to one vote per share in respect of matters requiring the votes of shareholders, while holders of Class B ordinary shares are entitled to ten votes per share. Each Class B ordinary share is convertible into one Class A ordinary share at any time by the holder thereof, while Class A ordinary shares are not convertible into Class B ordinary shares under any circumstances. Upon any sale, transfer, assignment or disposition of beneficial ownership of any Class B ordinary shares by a holder thereof or a beneficial owner of such Class B ordinary shares to any person or entity which is not an affiliate of such holder or beneficial owner, such Class B ordinary shares shall be automatically and immediately converted into an equal number of Class A ordinary shares. The Class B ordinary shares beneficially owned by Mr. Vincent Wenbin Qiu and Mr. Junhua Wu, without including shares that the person has the right to acquire within 60 days, including through the exercise of any option, warrant or other right or the conversion of any other security, represent 29.2% and 12.1% of the aggregate voting power of our company, respectively, as of March 31, 2022. The interests of Mr. Vincent Wenbin Qiu and Mr. Junhua Wu may not coincide with the interests of holders of Class A ordinary shares and ADSs, and they may make decisions with which holders of Class A ordinary shares and ADSs disagree, including decisions on important topics such as the composition of the board of directors, compensation, management succession and our business and financial strategy. To the extent that the interests of Mr. Vincent Wenbin Qiu or Mr. Junhua Wu differ from the interests of holders of Class A ordinary shares and ADSs, holders of Class A ordinary shares and ADSs may be disadvantaged by any action that they may seek to pursue. This concentrated control could also discourage others from pursuing any potential merger, takeover or other change of control transactions, which could have the effect of depriving the holders of our Class A ordinary shares and our ADSs of the opportunity to sell their shares at a premium over the prevailing market price.

***Holders of our Shares and/or ADSs may have difficulty effecting service of process and enforcing judgments obtained against us, our directors and our management, and the ability of U.S. or Hong Kong authorities to bring and enforce actions in the PRC may also be limited.***

We are an exempted company incorporated under the laws of the Cayman Islands. We conduct a substantial portion of our operations in the PRC and substantially all of our assets are located outside the United States and Hong Kong. In addition, a majority of our directors and officers are nationals or residents of jurisdictions other than the United States and Hong Kong and a substantial portion of their assets are located outside the United States and Hong Kong. As a result, it may be difficult or impossible for our shareholders to effect service of process or bring an action against us or against them in the United States or in Hong Kong in the event that our shareholders believe that their rights have been infringed under the securities laws of the United States, Hong Kong or otherwise. Even if our shareholders are successful in bringing an action of this kind, the laws of the Cayman Islands, the PRC or other relevant jurisdiction may render our shareholders unable to enforce a judgment against our assets or the assets of our directors and officers. In addition, the SEC, the U.S. Department of Justice and other U.S. authorities may also have difficulties in bringing and enforcing actions against us or our directors or officers in the PRC.

In addition, shareholder claims that are common in the United States, including class action securities law and fraud claims, may be difficult to pursue as a matter of law or practicality in the PRC. Under the PRC Civil Procedures Law, foreign shareholders may originate actions based on PRC law against a company in the PRC for disputes if they can establish sufficient nexus to the PRC for a PRC court to have jurisdiction, and meet other procedural requirements, including, among others, the plaintiff must have a direct interest in the case and there must be a concrete claim, a factual basis and a cause for the suit. It will be, however, difficult for U.S. and other shareholders to originate actions against us in the PRC in accordance with PRC laws because we are incorporated under the laws of the Cayman Islands and it will be difficult for U.S. and other shareholders, by virtue only of holding the ADSs and/or our ordinary shares, to establish a connection to the PRC for a PRC court to have jurisdiction as required under the PRC Civil Procedures Law.

***It may be difficult for overseas regulators to conduct investigations or collect evidence within China.***

Shareholder claims or regulatory investigation that are common in the United States generally are difficult to pursue as a matter of law or practicality in China. For example, in China, there are significant legal and other obstacles to providing information needed for regulatory investigations or litigation initiated outside China. Although the authorities in China may establish a regulatory cooperation mechanism with the securities regulatory authorities of another country or region to implement cross-border supervision and administration, such cooperation with the securities regulatory authorities in the United States may not be efficient in the absence of mutual and practical cooperation mechanisms. Furthermore, according to Article 177 of the PRC Securities Law, or Article 177, which became effective in March 2020, no overseas securities regulator is allowed to directly conduct investigation or evidence collection activities within the territory of the PRC. While detailed interpretations of or implementation rules under Article 177 have yet to be promulgated, the inability for an overseas securities regulator to directly conduct investigation or evidence collection activities within China may further increase difficulties you may face in protecting your interests.

***The different characteristics of the capital markets in Hong Kong and the U.S. may negatively affect the trading prices of our Class A ordinary shares and ADSs.***

We are subject to Hong Kong and Nasdaq listing and regulatory requirements concurrently. The Hong Kong Stock Exchange and the Nasdaq Global Select Market have different trading hours, trading characteristics (including trading volume and liquidity), trading and listing rules, and investor bases (including different levels of retail and institutional participation). As a result of these differences, the trading prices of our Class A ordinary shares and our ADSs may not be the same, even allowing for currency differences. Fluctuations in the price of our ADSs due to circumstances peculiar to the U.S. capital markets could materially and adversely affect the price of the Class A ordinary shares, or vice versa. Certain events having significant negative impact specifically on the U.S. capital markets may result in a decline in the trading price of our Class A ordinary shares notwithstanding that such event may not impact the trading prices of securities listed in Hong Kong generally or to the same extent, or vice versa. Because of the different characteristics of the U.S. and Hong Kong capital markets, the historical market prices of our ADSs may not be indicative of the trading performance of the Class A ordinary shares.

***Exchange between our Class A ordinary shares and our ADSs may adversely affect the liquidity and/or trading price of each other.***

Our ADSs are currently traded on the Nasdaq Global Select Market and our Class A ordinary shares are currently traded on the Hong Kong Stock Exchange. Subject to compliance with U.S. securities law and the terms of the deposit agreement, holders of our Class A ordinary shares may deposit Class A ordinary shares with the depository in exchange for the issuance of our ADSs. Any holder of ADSs may also withdraw the underlying Class A ordinary shares represented by the ADSs pursuant to the terms of the deposit agreement for trading on the Hong Kong Stock Exchange. In the event that a substantial number of Class A ordinary shares are deposited with the depository in exchange for ADSs or vice versa, the liquidity and trading price of our Class A ordinary shares on the Hong Kong Stock Exchange and our ADSs on the Nasdaq Global Select Market may be adversely affected.

***The time required for the exchange between Class A ordinary shares and ADSs might be longer than expected and investors might not be able to settle or effect any sale of their securities during this period, and the exchange of Class A ordinary shares into ADSs involves costs.***

There is no direct trading or settlement between the Nasdaq Global Select Market and the Hong Kong Stock Exchange on which our ADSs and the Class A ordinary shares are traded. In addition, the time differences between Hong Kong and New York and unforeseen market circumstances or other factors may delay the deposit of Class A ordinary shares in exchange of ADSs or the withdrawal of Class A ordinary shares underlying the ADSs. Investors will be prevented from settling or effecting the sale of their securities during such periods of delay. In addition, there is no assurance that any exchange of Class A ordinary shares into ADSs (and vice versa) will be completed in accordance with the timelines investors may anticipate.

Furthermore, the depository for the ADSs is entitled to charge holders fees for various services, including for the issuance of ADSs upon deposit of Class A ordinary shares, cancellation of ADSs, distributions of cash dividends or other cash distributions, distributions of ADSs pursuant to share dividends or other free share distributions, distributions of securities other than ADSs and annual service fees. As a result, shareholders who exchange Class A ordinary shares into ADSs, and vice versa, may not achieve the level of economic return the shareholders may anticipate.

***Since we are a Cayman Islands company, the rights of our shareholders may be more limited than those of shareholders of a company organized or incorporated in the United States or Hong Kong.***

Under the laws of some jurisdictions in the United States, majority and controlling shareholders generally have certain fiduciary responsibilities to the minority shareholders. Shareholder action must be taken in good faith, and actions by controlling shareholders which are obviously unreasonable may be declared null and void. Cayman Islands law protecting the interests of minority shareholders may not be as protective in all circumstances as the law protecting minority shareholders in some U.S. jurisdictions. In addition, the circumstances in which a shareholder of a Cayman Islands company may sue the company derivatively, and the procedures and defenses that may be available to the company, may result in the rights of shareholders of a Cayman Islands company being more limited than those of shareholders of a company organized in the United States.

Moreover, our directors have the power to take certain actions without shareholder approval which would require shareholder approval under the laws of most U.S. jurisdictions or the Hong Kong law. The directors of a Cayman Islands company, without shareholder approval, may implement a sale of any assets, property, part of the business, or securities of the company. Our ability to create and issue new classes or series of shares without shareholder approval could have the effect of delaying, deterring or preventing a change in control of our company without any further action by our shareholders, including a tender offer to purchase our Class A ordinary shares at a premium over prevailing market prices.

Furthermore, our articles of association are specific to us and include certain provisions that may be different from common practices in Hong Kong. Some differences from common practices in Hong Kong include the absence of requirements that the appointment, removal and remuneration of auditors must be approved by a majority of our shareholders.

***Our articles of association contain anti-takeover provisions that could discourage a third party from acquiring us, which could limit our shareholders' opportunity to sell their ADSs and/or Class A ordinary shares at a premium.***

Our fifth amended and restated articles of association contain provisions which have the potential to limit the ability of others to acquire control of our company or cause us to engage in change-of-control transactions. These provisions could have the effect of depriving our shareholders of an opportunity to sell their shares at a premium over prevailing market prices by discouraging third parties from seeking to obtain control of our company in a tender offer or similar transaction. For example, our board of directors has the authority, without further action by our shareholders, to issue preferred shares in one or more series and to fix their designations, powers, preferences, privileges and other rights, including dividend rights, conversion rights, voting rights, terms of redemption and liquidation preferences, any or all of which may be greater than the rights associated with our Class A ordinary shares, in the form of ADS or otherwise, at such time and on such terms as they may think appropriate. In the event these preferred shares have better voting rights than our Class A ordinary shares, in the form of ADSs or otherwise, they could be issued quickly with terms calculated to delay or prevent a change in control of our company or make removal of management more difficult. If our board of directors decides to issue preferred shares, the price of our ADSs and/or Class A ordinary shares may fall and the voting and other rights of the holders of our Class A ordinary shares and ADSs could be materially and adversely affected.

***As a company listed under Chapter 19C of the Hong Kong Listing Rules, we adopted different practices as to certain matters as compared with many other companies listed on the Hong Kong Stock Exchange.***

We completed our public offering of our Class A ordinary shares in Hong Kong, or the Hong Kong IPO, in September 2020. The trading of our Class A ordinary shares on the Hong Kong Stock Exchange commenced on September 29, 2020 under the stock code "9991." As a company listed on the Hong Kong Stock Exchange pursuant to Chapter 19C of the Hong Kong Listing Rules, we are not subject to certain provisions of the Hong Kong Listing Rules pursuant to Rule 19C.11 of the Hong Kong Listing Rules, including, among others, rules on notifiable transactions, connected transactions, share option schemes and content of financial statements as well as certain other continuing obligations. In addition, in connection with the listing of our Class A ordinary shares on the Hong Kong Stock Exchange, we have applied for a number of waivers and/or exemptions from strict compliance with the Hong Kong Listing Rules, the Companies (Winding Up and Miscellaneous Provisions) Ordinance, the Takeovers Codes and the Securities and Futures Ordinance. As a result, we adopted different practices as to those matters as compared with other companies listed on the Hong Kong Stock Exchange that do not enjoy those exemptions or waivers.

Furthermore, pursuant to Rule 19C.13 of the Hong Kong Listing Rules, if 55% or more of the total worldwide trading volume, by dollar value, of our Class A ordinary shares and ADSs over our most recent fiscal year takes place on the Hong Kong Stock Exchange, the Hong Kong Stock Exchange will regard us as having a dual primary listing in Hong Kong and we will no longer enjoy certain exemptions or waivers from strict compliance with the requirements under the Hong Kong Listing Rules, the Companies (Winding Up and Miscellaneous Provisions) Ordinance, the Takeovers Codes and the Securities and Futures Ordinance, which could result in our incurring of incremental compliance costs.

***As we have listed our Class A ordinary shares on the Main Board under Chapter 19C of the Hong Kong Listing Rules, we are permitted to rely on exemptions from certain corporate governance standards applicable to Hong Kong listed issuers under the Hong Kong Listing Rules. This may afford less protection to holders of our ordinary shares.***

Our Company is controlled through weighted voting rights. Each Class A ordinary share entitles the holder to exercise one vote, and each Class B ordinary share entitles the holder to exercise ten votes, respectively, on any resolution tabled at our Company's general meetings, except as may otherwise be required by law or provided for in our memorandum and articles of association.

Our weighted voting rights structure is specific to us and contain certain features that are different from the requirements under Chapter 8A of the Hong Kong Listing Rules.

In particular, our weighted voting rights, or WVR, beneficiaries do not own collectively at least 10% of the underlying economic interest in our total issued share capital at the time of the listing of our Class A ordinary shares on the Hong Kong Stock Exchange. Our weighted voting rights structure does not contain sunset provisions under Rule 8A.17 of the Hong Kong Listing Rules which require cessation of weighted voting rights under certain circumstances. Under Rule 8A.23 of the Hong Kong Listing Rules, non-WVR shareholders must be able to convene an extraordinary general meeting and add resolutions to the meeting agenda. The minimum stake required to do so must not be higher than 10% of the voting rights on a one vote per share basis in the share capital of the listed issuer. The minimum stake as currently set out in our articles of association is not less than one-third of the votes attaching to all issued and outstanding Shares. Rule 8A.24 of the Hong Kong Listing Rules requires weighted voting rights to be disregarded on any resolution to approve certain matters including (i) changes to the listed issuer's constitutional documents, however framed; (ii) variation of rights attached to any class of shares; (iii) the appointment or removal of an independent non-executive director; (iv) the appointment or removal of auditors; and (v) the voluntary winding-up of the listed issuer. Under our WVR structure, each Class B ordinary share shall be entitled to ten votes on all matters subject to vote at general meetings of our Company, except as may otherwise be required by law or provided for in our memorandum and articles of association. Rule 8A.30 of the Hong Kong Listing Rules requires that an issuer with a WVR structure must establish a Corporate Governance Committee (as defined under the Hong Kong Listing Rules) with at least the terms of reference set out in Code Provision D.3.1 of Appendix 14 to the Hong Kong Listing Rules. Our Nominating and Corporate Governance Committee's charter does not contain the provisions as required under Code Provision D.3.1 of Appendix 14 to the Hong Kong Listing Rules.

As we have listed our Class A ordinary shares on the Main Board under Chapter 19C of the Hong Kong Listing Rules, we will not be subject to, among others, the above provisions of the Hong Kong Listing Rules with respect to the WVR structure. We have relied on and intend to continue to rely on these exemptions. As a result, our shareholders may not be provided with the benefits of certain corporate governance requirements of the Hong Kong Listing Rules.

***The fundamental change repurchase feature of our 2024 Notes may delay or prevent an otherwise beneficial takeover attempt of our company.***

The indenture governing our 2024 Notes requires us to repurchase the 2024 Notes for cash upon the occurrence of a fundamental change and, in certain circumstances, to increase the conversion rate for a holder that converts the 2024 Notes in connection with a make-whole fundamental change. A takeover of our company may trigger the requirement that we purchase the 2024 Notes and/or increase the conversion rate, which could make it more costly for a potential acquirer to engage in a combinatory transaction with us. Such additional costs may have the effect of delaying or preventing a takeover of our company that would otherwise be beneficial to our investors.

***The PCAOB is currently unable to inspect our auditor in relation to their audit work performed for our financial statements and the inability of the PCAOB to conduct inspections over our auditor deprives our investors with the benefits of such inspections.***

Our auditor, the independent registered public accounting firm that issues the audit report included elsewhere in this annual report, as an auditor of companies that are traded publicly in the United States and a firm registered with the PCAOB, is subject to laws in the United States pursuant to which the PCAOB conducts regular inspections to assess its compliance with the applicable professional standards. Since our auditor is located in China, a jurisdiction where the PCAOB has been unable to conduct inspections without the approval of the Chinese authorities, our auditor is not currently inspected by the PCAOB. As a result, we and investors in our ADSs and/or ordinary shares are deprived of the benefits of such PCAOB inspections. The inability of the PCAOB to conduct inspections of auditors in China makes it more difficult to evaluate the effectiveness of our independent registered public accounting firm's audit procedures or quality control procedures as compared to auditors outside of China that are subject to the PCAOB inspections, which could cause investors and potential investors in our ADSs or ordinary shares to lose confidence in our audit procedures and reported financial information and the quality of our financial statements.

***Our ADSs will be prohibited from trading in the United States under the HFCA Act in 2024 if the PCAOB is unable to inspect or fully investigate auditors located in China, or as early as 2023 if proposed changes to the law are enacted. The delisting of our ADSs, or the threat of their being delisted, may materially and adversely affect the value of your investment.***

The HFCA Act, which was signed into law on December 18, 2020, states that if the SEC determines that we have filed audit reports issued by a registered public accounting firm that has not been subject to inspection for the PCAOB for three consecutive years beginning in 2021, the SEC shall prohibit our ordinary shares or ADSs from being traded on a national securities exchange or in the over-the-counter trading market in the United States. On December 2, 2021, the SEC adopted the Final Amendments. The Final Amendments finalized the interim final rules adopted in March 2021 with two major modifications. First, the Final Amendments clarify how the requirements apply to variable interest entities. Second, the Final Amendments include requirements to disclose information, including the auditor name and location, the percentage of shares of the issuer owned by governmental entities, whether governmental entities in the applicable foreign jurisdiction with respect to the auditor has a controlling financial interest with respect to the issuer, the name of each official of the Chinese Communist Party who is a member of the board of the issuer, and whether the articles of incorporation of the issuer contains any charter of the Chinese Communist Party. The Final Amendments also establish procedures the SEC will follow in identifying issuers and prohibiting trading by certain issuers under the HFCA Act.

On December 16, 2021, the PCAOB issued a report to notify the SEC of its determination that the PCAOB is unable to inspect or investigate completely registered public accounting firms headquartered in mainland China and Hong Kong. The PCAOB identified our auditor as one of the registered public accounting firms that the PCAOB is unable to inspect or investigate completely. After we file this annual report on Form 20-F, we anticipate that we will be identified by the SEC under the HFCA Act as having filed audit reports issued by a registered public accounting firm that cannot be inspected or investigated completely by the PCAOB.

Whether the PCAOB will be able to conduct inspections of our auditor before the issuance of our financial statements on Form 20-F for the year ending December 31, 2023 which is due by April 30, 2024, or at all, is subject to substantial uncertainty and depends on a number of factors out of our, and our auditor's control. The prohibition of our ordinary shares and ADSs from trading in the United States would substantially impair your ability to sell or purchase our ADSs when you wish to do so, and the risk and uncertainty associated with delisting would have a negative impact on the price of our ADSs. Also, such a prohibition would significantly affect our ability to raise capital on terms acceptable to us, or at all, which would have a material adverse impact on our business, financial condition, and prospects.

On June 22, 2021, the U.S. Senate passed a bill which would reduce the number of consecutive non-inspection years required for triggering the prohibitions under the HFCA Act from three years to two. On February 4, 2022, the U.S. House of Representatives passed a bill which contained, among other things, an identical provision. If this provision is enacted into law and the number of consecutive non-inspection years required for triggering the prohibitions under the HFCA Act is reduced from three years to two, then our ordinary shares and ADSs could be prohibited from trading in the United States as early as 2023.



***If additional remedial measures are imposed on the Big Four PRC-based accounting firms, including our independent registered public accounting firm, in administrative proceedings brought by the SEC alleging the firms' failure to meet specific criteria set by the SEC, with respect to requests for the production of documents, we could be unable to timely file future financial statements in compliance with the requirements of the Exchange Act.***

Starting in 2011, the Chinese affiliates of the “big four” accounting firms (including our independent registered public accounting firm) were affected by a conflict between U.S. and Chinese law. Specifically, for certain U.S. listed companies operating and audited in mainland China, the SEC and the PCAOB sought to obtain from the Chinese firms access to their audit work papers and related documents. The firms were, however, advised and directed that under Chinese law they could not respond directly to the U.S. regulators on those requests, and that requests by foreign regulators for access to such papers in China had to be channeled through the CSRC.

In late 2012, this impasse led the SEC to commence administrative proceedings under Rule 102(e) of its Rules of Practice and also under the Sarbanes-Oxley Act of 2002 against the Chinese accounting firms (including our independent registered public accounting firm). A first instance trial of the proceedings in July 2013 in the SEC’s internal administrative court resulted in an adverse judgment against the firms. The administrative law judge proposed penalties on the firms, including a temporary suspension of their right to practice before the SEC, although that proposed penalty did not take effect pending review by the Commissioners of the SEC. On February 6, 2015, before a review by the Commissioners had taken place, the firms reached a settlement with the SEC. Under the settlement, the SEC accepts that future requests by the SEC for the production of documents will normally be made to the CSRC. The firms will receive matching Section 106 requests, and are required to abide by a detailed set of procedures with respect to such requests, which in substance require them to facilitate production via the CSRC. If they fail to meet specified criteria, the SEC retains authority to impose a variety of additional remedial measures on the firms depending on the nature of the failure. Remedies for any future noncompliance could include, as appropriate, an automatic six-month bar on a single firm’s performance of certain audit work, commencement of a new proceeding against a firm, or in extreme cases the resumption of the current proceeding against all four firms.

In the event that the SEC restarts the administrative proceedings, depending upon the final outcome, listed companies in the United States with major PRC operations may find it difficult or impossible to retain auditors in respect of their operations in the PRC, which could result in financial statements being determined to not be in compliance with the requirements of the Exchange Act, including possible delisting. Moreover, any negative news about any such future proceedings against these audit firms may cause investor uncertainty regarding China-based, United States-listed companies and the market price of our ADSs and/or Class A ordinary shares may be adversely affected.

If our independent registered public accounting firm was denied, even temporarily, the ability to practice before the SEC and we were unable to timely find another registered public accounting firm to audit and issue an opinion on our financial statements, our financial statements could be determined not to be in compliance with the requirements of the Exchange Act. Such a determination could ultimately lead to our delisting from the Nasdaq Global Select Market or deregistration from the SEC, or both, which would substantially reduce or effectively terminate the trading of our ADSs in the United States.

***As a foreign private issuer in the U.S., we are permitted to, and we may, rely on exemptions from certain Nasdaq corporate governance standards applicable to domestic U.S. issuers. This may afford less protection to holders of our ADSs and Class A ordinary shares.***

We are exempted from certain corporate governance requirements of the Nasdaq Stock Market Rules by virtue of being a foreign private issuer in the U.S. We are required to provide a brief description of the significant differences between our corporate governance practices and the corporate governance practices required to be followed by domestic U.S. companies listed on The Nasdaq Stock Market. The standards applicable to us are considerably different than the standards applied to domestic U.S. issuers. For instance, we are not required to:

- have a majority of the board be independent;
- have a nominating and corporate governance committee consisting entirely of independent directors;
- solicit proxies and hold an annual general meeting of shareholders no later than one year after the end of the issuer’s fiscal year-end;

- have regularly scheduled executive sessions with only independent/for non-management directors; or
- have executive sessions of solely independent directors each year.

We followed our home country practice that does not require us to solicit proxy and hold an annual general meeting of shareholders every year for the years of 2017, 2018, 2019 and 2020.

The Nasdaq Stock Market Rules require that a majority of a Nasdaq-listed company's board of directors be independent directors. Our Cayman Islands counsel has provided a letter to The Nasdaq Stock Market dated August 10, 2020 certifying that under Cayman Islands law, we are not required to follow or comply with the requirement that a majority of our board members be independent directors. As of the date of this annual report, our board of directors consists of eight directors, four of which meet the "independence" requirements of the Nasdaq Stock Market Rules.

Furthermore, in July 2016, our board of directors approved an amendment to our 2015 Share Incentive Plan to increase the number of Class A ordinary shares reserved for issuance under our 2015 Share Incentive Plan, and we followed our home country practice that does not require shareholder approval for such amendment.

We have relied on and intend to continue to rely on some of these exemptions. As a result, our shareholders may not be provided with the benefits of certain corporate governance requirements of the Nasdaq Stock Market Rules.

***As a foreign private issuer in the U.S., we are exempt from certain disclosure requirements under the Exchange Act, which may afford less protection to holders of our ordinary shares and/or ADSs than they would enjoy if we were a domestic U.S. company.***

As a foreign private issuer in the U.S., we are exempt from, among other things, the rules prescribing the furnishing and content of proxy statements under the Exchange Act. In addition, our executive officers, directors and principal shareholders are exempt from the reporting and short-swing profit and recovery provisions contained in Section 16 of the Exchange Act. We are also not required under the Exchange Act to file periodic reports and financial statements with the SEC as frequently or as promptly as domestic U.S. companies with securities registered under the Exchange Act. As a result, holders of our ADSs and ordinary shares may be afforded less protection than they would under the Exchange Act rules applicable to domestic U.S. companies.

***Holders of our ADSs, may have fewer rights than holders of our Class A ordinary shares and must act through the depositary to exercise those rights.***

Holders of ADSs do not have the same rights as our registered shareholders. The holders of our ADSs will not have any direct right to attend general meetings of our shareholders or to directly cast any votes at such meetings. The holders of our ADSs will only be able to exercise the voting rights which are carried by the underlying Class A ordinary shares represented by their ADSs indirectly by giving voting instructions to the depositary in accordance with the provisions of the deposit agreement. Under the deposit agreement, the holders of our ADSs may vote only by giving voting instructions to the depositary. Upon receipt of the voting instructions from the holders of our ADSs, the depositary will vote the underlying Class A ordinary shares represented by their ADSs in accordance with these instructions. The holders of our ADSs will not be able to directly exercise their right to vote with respect to the underlying Class A ordinary shares unless they withdraw such shares and become the registered holder of such shares prior to the record date for the general meeting. Under our articles of association, the minimum notice period required to be given by us to our registered shareholders to convene a general meeting is 14 calendar days. When a general meeting is convened, the holders of our ADSs may not receive sufficient advance notice of the meeting to permit the holders of our ADSs to withdraw the underlying Class A ordinary shares represented by their ADSs and become the registered holder of such shares to allow the holders of our ADSs to attend the general meeting and to cast their vote directly with respect to any specific matter or resolution to be considered and voted upon at the general meeting. Furthermore, under our articles of association, for the purposes of determining those shareholders who are entitled to attend and vote at any general meeting, our directors may close our register of members and/or fix in advance a record date for such meeting, and such closure of our register of members or the setting of such a record date may prevent the holders of our ADSs from withdrawing the underlying Class A ordinary shares represented by their ADSs and becoming the registered holder of such shares prior to the record date, so that they would not be able to attend the general meeting or to vote directly. If we ask for their instructions, the depositary will notify the holders of our ADSs of the upcoming vote and will arrange to deliver our voting materials to them. We cannot assure the holders of our ADSs that they will receive the voting materials in time to ensure that they can instruct the depositary to vote the Class A ordinary shares underlying their ADSs. In addition, the depositary and its agents will not be responsible for any failure to carry out any instructions to vote any of the Class A ordinary shares represented by the ADSs, for the manner in which any voting instructions are given, including instructions to give a discretionary proxy to a person designated by us, for the manner in which any vote is cast, including, without limitation, any vote cast by a person to whom the depositary is instructed to grant a discretionary proxy, or for the effect of any such vote. This means that the holders of our ADSs may not be able to exercise their right to direct how the underlying Class A ordinary shares represented by their ADSs are voted and they may have no legal remedy if the underlying Class A ordinary shares represented by their ADSs are not voted as they requested. In addition, in their capacity as an ADS holder, the holders of our ADSs will not be able to call a shareholders' meeting.

***Right of holders of our ADSs to participate in any future rights offerings may be limited, which may cause dilution to your holdings.***

We may from time to time distribute rights to our shareholders, including rights to acquire our securities. However, we cannot make rights available to holders of our ADSs in the United States unless we register both the rights and the securities to which the rights relate under the Securities Act or an exemption from the registration requirements is available. Under the deposit agreement, the depositary will not make rights available to holders of our ADSs unless both the rights and the underlying securities to be distributed to ADS holders are either registered under the Securities Act or exempt from registration under the Securities Act. We are under no obligation to file a registration statement with respect to any such rights or securities or to endeavor to cause such a registration statement to be declared effective and we may not be able to establish a necessary exemption from registration under the Securities Act. Accordingly, holders of our ADSs may be unable to participate in our rights offerings and may experience dilution in their holdings.

***Holders of our ADSs may not receive cash dividends if the depositary decides it is impractical to make cash dividends available to holders of our ADSs.***

The depositary will pay cash dividends on the ADSs only to the extent that we decide to distribute dividends on our Class A ordinary shares or other deposited securities, and we do not have any present plan to pay any cash dividends on our Class A ordinary shares in the foreseeable future. To the extent that there is a distribution, the depositary of our ADSs has agreed to pay to holders of our ADSs the cash dividends or other distributions it or the custodian receives on our Class A ordinary shares or other deposited securities after deducting its fees and expenses. Holders of our ADSs will receive these distributions in proportion to the number of Class A ordinary shares their ADSs represent. However, the depositary may, at its discretion, decide that it is inequitable or impractical to make a distribution available to any holders of ADSs. For example, the depositary may determine that it is not practicable to distribute certain property through the mail, or that the value of certain distributions may be less than the cost of mailing them. In these cases, the depositary may decide not to distribute such property to holders of our ADSs.

***Holders of our ADSs may be subject to limitations on transfer of their ADSs.***

ADSs are transferable on the books of the depositary. However, the depositary may close its transfer books at any time or from time to time when it deems expedient in connection with the performance of its duties. In addition, the depositary may refuse to deliver, transfer or register transfers of ADSs generally when our books or the books of the depositary are closed, or at any time if we or the depositary deems it advisable to do so because of any requirement of law or of any government or governmental body, or under any provision of the deposit agreement, or for any other reason.

***We may become a passive foreign investment company, which could result in adverse United States federal income tax consequences to United States investors.***

A non-United States corporation will be deemed as a passive foreign investment company, or PFIC, for the United States federal income tax purposes for any taxable year if either (i) at least 75% of its gross income for such year is passive income or (ii) at least 50% of the value of its assets (based on an average of the quarterly values of the assets) during such year is attributable to assets that produce or are held for the production of passive income. A separate determination must be made after the close of each taxable year as to whether a non-United States corporation is a PFIC for that year.

We believe we were not a PFIC for the taxable year ended December 31, 2021, and we do not expect to become a PFIC in the foreseeable future. No assurance can be given as to our PFIC status, however, since the PFIC rules are uncertain in several respects and the determination of whether we are a PFIC for any taxable year can only be made after the end of the year and depends on the market price of our ADSs, which may fluctuate significantly, as well as the composition of our income and assets during the year. In particular, the recent significant decline in the market price of our ADSs increases the risk of us becoming a PFIC. The market price of our ADSs may continue to fluctuate considerably and, consequently, we cannot assure you of our PFIC status for any taxable year. The composition of our income and assets may also be affected by how, and how quickly, we use our liquid assets. See “Item 10. Additional Information—E. Taxation—Material U.S. Federal Income Tax Consequences—Passive Foreign Investment Company.”

If we were treated as a PFIC, such characterization could result in adverse United States federal income tax consequences to a United States investor. For example, if we were treated as a PFIC, our United States investors could become subject to increased tax liabilities under United States federal income tax laws and regulations and would become subject to burdensome reporting requirements. See “Item 10. Additional Information—E. Taxation—Material U.S. Federal Income Tax Consequences—Passive Foreign Investment Company.”

***Changes in our United States federal income tax classification, or that of our subsidiaries, could result in adverse tax consequences to our 10% or greater U.S. shareholders.***

We do not believe that we, or any of our non-U.S. subsidiaries, are controlled foreign corporations (“CFCs”) based upon the ADSs or shares owned directly by U.S. shareholders. However, we or certain of our non-U.S. subsidiaries may be classified as CFCs depending on the U.S. holdings of certain of our non-U.S. shareholders. This classification could cause significant and adverse U.S. tax consequences for our U.S. shareholders that own, or are considered to own, as a result of the attribution rules, 10% or more of the voting power or value of the stock of us or our non-U.S. subsidiaries (a “10% U.S. shareholder”) or any person who becomes a 10% U.S. shareholder under the U.S. Federal income tax law applicable to owners of CFCs. Therefore, 10% U.S. shareholders (if any) and persons considering becoming 10% U.S. shareholders are strongly urged to consult their tax advisors regarding the U.S. Federal income tax law applicable to owners of CFCs.

*We are exposed to risks associated with the potential spin-off of one or more of our businesses.*

We are exposed to risks associated with the potential spin-off of one or more of our businesses. We have applied for, and the Hong Kong Stock Exchange has granted, a conditional waiver from strict compliance with the requirements in Paragraph 3(b) of Practice Note 15 to the Hong Kong Listing Rules such that we are able to spin-off a subsidiary entity and list on the Hong Kong Stock Exchange within three years of the Hong Kong IPO. While we currently do not have any plan with respect to any spin-off listing on the Hong Kong Stock Exchange, we may consider a spin-off listing on the Hong Kong Stock Exchange for one or more of our businesses within the three year period subsequent to the Hong Kong IPO. The waiver granted by the Hong Kong Stock Exchange is conditional upon (i) us confirming to the Hong Kong Stock Exchange in advance of any spin-off that it would not render our company incapable of fulfilling the eligibility requirements under Rule 19C.05 of the Hong Kong Listing Rules based on the financial information of the entity or entities to be spun-off at the time of the Hong Kong IPO (calculated cumulatively if more than one entity is spun-off); (ii) us disclosing in our prospectus our intention relating to any potential spin-off within three years after the Hong Kong IPO and the risks relating to the uncertainty and timing of any potential spin-offs; (iii) any potential spin-offs by us at the Hong Kong Stock Exchange will be subject to the requirements of Practice Note 15 (other than paragraph 3(b) thereof), including that each of our Company and our businesses to be spun off will satisfy the applicable listing eligibility requirements on a standalone basis; and (iv) this waiver would be disclosed in our prospectus. In the event that we proceed with a spin-off, our interest in the entity to be spun-off will be reduced accordingly.

*There is uncertainty as to whether Hong Kong stamp duty will apply to the trading or conversion of our ADSs.*

In connection with the Hong Kong IPO, we established a branch register of members in Hong Kong, or the Hong Kong share register. Our Class A ordinary shares that are traded on the Hong Kong Stock Exchange, including those issued in the Hong Kong IPO and those that may be converted from ADSs, are registered on the Hong Kong share register, and the trading of these Class A ordinary shares on the Hong Kong Stock Exchange are subject to the Hong Kong stamp duty. To facilitate ADS-Class A ordinary share conversion and trading between The Nasdaq Stock Market and the Hong Kong Stock Exchange, we have moved a portion of our issued Class A ordinary shares from our Cayman share register to our Hong Kong share register.

Under the Hong Kong Stamp Duty Ordinance, any person who effects any sale or purchase of Hong Kong stock, defined as stock the transfer of which is required to be registered in Hong Kong, is required to pay Hong Kong stamp duty. The stamp duty is currently set at a total rate of 0.2% of the greater of the consideration for, or the value of, shares transferred, with 0.1% payable by each of the buyer and the seller.

To the best of our knowledge, Hong Kong stamp duty has not been levied in practice on the trading or conversion of ADSs of companies that are listed in both the United States and Hong Kong and that have maintained all or a portion of their ordinary shares, including ordinary shares underlying ADSs, in their Hong Kong share registers. However, it is unclear whether, as a matter of Hong Kong law, the trading or conversion of ADSs of these dual-listed companies constitutes a sale or purchase of the underlying Hong Kong-registered ordinary shares that is subject to Hong Kong stamp duty. We advise investors to consult their own tax advisors on this matter. If Hong Kong stamp duty is determined by the competent authority to apply to the trading or conversion of our ADSs, the trading price and the value of your investment in our ADSs or ordinary shares may be affected.

#### **ITEM 4. INFORMATION ON THE COMPANY**

##### **A. History and Development of the Company**

We, Baozun Inc., are an exempted company incorporated under the laws of the Cayman Islands on December 17, 2013. We changed our holding company's name from Baozun Cayman Inc. to Baozun Inc. in March 2015.

We are a holding company and operate our business through our consolidated subsidiaries, our VIE and its subsidiaries. We commenced operations to provide brand e-commerce solutions in China in August 2007 through Shanghai Baozun, a PRC limited liability company founded by our Chief Executive Officer, Mr. Vincent Wenbin Qiu, our Chief Growth Officer, Mr. Junhua Wu, Mr. Michael Qingyu Zhang and several other individual investors, or collectively, the Founding Shareholders. Shanghai Baozun, our wholly-owned subsidiary, provides integrated brand-e-commerce solutions to our brand partners, including IT services, store operations, digital marketing, customer services, warehousing and fulfillment.

In March 2010, we incorporated our wholly-owned subsidiaries, Shanghai Bodao e-commerce Limited, or Shanghai Bodao, and Shanghai Yingsai Advertisement Limited, or Shanghai Yingsai, in China. In December 2011, to further develop our e-commerce solutions business, we incorporated our wholly-owned subsidiary, Shanghai Fengbo E-commerce Limited, or Shanghai Fengbo, in China. Shanghai Fengbo and Shanghai Bodao provide brand e-commerce solutions to our brand partners, and Shanghai Yingsai provides marketing services to our brand partners. As we began to expand our business outside of mainland China, we established Baozun Hongkong Limited in September 2013, which serves as our operation center in Hong Kong. In December 2013, we incorporated our holding company, Baozun Cayman Inc., under the laws of the Cayman Islands. We incorporated Baozun Hong Kong Holding Limited in January 2014 to develop our e-commerce solutions business in Hong Kong and internationally.

The operation of value-added telecommunications businesses in China requires an ICP license, and foreign ownership of value-added telecommunications business is subject to restrictions under current PRC laws, rules and regulations. We hold an ICP license through our VIE, Shanghai Zunyi, to operate our value-added telecommunications services in compliance with PRC laws and regulations. In April and July 2014, through Shanghai Baozun, we entered into certain contractual arrangements with Shanghai Zunyi and its shareholders under which we gained effective control over the operations of Shanghai Zunyi, which currently provides brand e-commerce service to our brand partners.

In October 2014, we established Taiwan Baozun Corporation, a wholly-owned subsidiary, to expand our provision of brand e-commerce solutions to the Taiwan market.

On May 21, 2015, our ADSs commenced trading on The Nasdaq Global Select Market under the symbol “BZUN.”

In October 2015, we established Baozun (Japan) Limited, a wholly-owned subsidiary, seeking to introduce more Japanese brands to Chinese consumers.

In July 2016, we established a wholly-owned subsidiary, Baotong E-Logistics Supply Chain (Suzhou) Co., Ltd., or Baotong E-Logistics, to provide warehousing and logistics solutions. In March 2017, we established another wholly-owned subsidiary, Baotong E-Logistics Technology (Suzhou) Limited to substitute Baotong E-Logistics in providing warehousing and logistics solutions.

In September 2016, we established our joint venture, Baozun-CJ, with CJ O Shopping, a division of CJ Group, a Korean culture and lifestyle conglomerate, to introduce highly sought-after Korean brands to Chinese consumers.

In December 2016, we completed a follow-on public offering of our ADSs, in which we issued and sold an aggregate of 9,000,000 Class A ordinary shares represented by 3,000,000 ADSs at US\$12.25 per ADS and the selling shareholders sold an aggregate of 3,000,000 ADSs. The aggregate price of the offering amount registered and sold by us was approximately US\$36.8 million, of which we received net proceeds of approximately US\$33.1 million, after deducting underwriting discounts and commissions and offering expenses payable by us.

In June 2017, we established an innovation center, which focuses on enhancing our IT capabilities and helps us shape the market by developing and standardizing new services such as cloud-based operating platforms, big data analysis tools for brand e-commerce, the implementation of artificial intelligence in brand e-commerce over time and upgrade of current technology systems, in order to serve a wider variety of brand partners and other customers with a broader array of services.

In May 2018, we launched our slogan “Technology empowers future success” as technology is our key growth driver for the future. We believe innovative technologies will empower a revolution in e-commerce, and digitization and innovation will continue to underpin growth in the retail industry. In 2019, we upgraded to a hybrid cloud infrastructure - *Baozun Hybrid Cloud* - to enhance our storing and computing capabilities. We have integrated and migrated our core e-commerce systems and applications to Baozun Hybrid Cloud, which helped us better utilize cloud computing, enhance the scalability of our business, and improve cost efficiency.

In April 2019, we completed an offering of US\$225 million of the 2024 Notes, and the sale of an additional US\$50 million in aggregate principal amount of the 2024 Notes pursuant to the exercise by the initial purchasers in full of an option to purchase additional Notes, pursuant to Rule 144A and Regulation S under the Securities Act of 1933, as amended (collectively, the “Notes Offering”). We received net proceeds from the Notes Offering of approximately US\$269.0 million. Concurrently with the closing of the offering of the 2024 Notes, we also completed an offering of 4,230,776 ADSs (“Borrowed ADSs”), as we entered into the ADS lending agreements with the ADS Borrowers. We did not receive any proceeds from the sale of the initial Borrowed ADSs, but received a nominal lending fee from the ADS Borrowers. In March 2022, we entered into separate and individually privately negotiated transactions with certain holders of the 2024 Notes to repurchase approximately US\$166.3 million principal amount of the 2024 Notes. As of March 31, 2022, we had outstanding indebtedness of approximately US\$108.7 million principal amount of the 2024 Notes. On April 1, 2022, we announced a tender offer to repurchase the outstanding 2024 Notes and the repurchase right will expire at 5:00 p.m., New York City time, on Thursday, April 28, 2022.

In September 2020, we completed a global offering of 40,000,000 Class A ordinary shares, which began trading on the Main Board of the Hong Kong Stock Exchange on September 29, 2020 under the stock code “9991.” The gross proceeds to us from the global offering, before deducting underwriting fees and the offering expenses, was approximately HK\$3,316.0 million (US\$425.2 million). On October 23, 2020, the underwriters partially exercised the over-allotment option in respect of an aggregate of 3,833,700 Class A ordinary shares. We received total net proceeds of approximately HK\$3,511.4 million (US\$450.2 million) after deducting offering expenses payable by us in relation to the global offering and the exercise of the over-allotment option.

Throughout 2021, the rapidly evolving e-commerce industry in China witnessed weak consumer sentiment and persistent negative impacts due to the COVID-19 pandemic and the Better Cotton Initiatives. We adapted quickly by adjusting our strategy and optimizing resource allocations towards diversification so as to balance against the market headwinds. In addition, we accelerated our efforts to help our brand partners expedite digital transformation and innovation in the fast-evolving China e-commerce industry.

In 2021, we launched a proprietary intelligent customer service management system called “Service Anywhere”, or S-ANY, to unify workflow dispatching, training and resource management and to improve consumer journey and ultimately to facilitate transactions. Meanwhile, we continued to upgrade our operating platforms and middle office for better process re-engineering, and to make our automation more digitized, centralized, and integrated. We scaled up two regional service centers in Nantong and Hefei in 2021 to complement our powerful operation and technology infrastructure to further optimize resource allocation and drive efficiency.

In addition, we acquired several complementary business in 2021, including Full Jet, a strategic and brand-focused industry expert that specializes in developing go-to-market strategies for high-end and luxury brands entering the Chinese market; eFashion, a leading e-commerce solutions provider for fashion brands focusing on bringing international fashion brands to China; MoreFun, a technology-oriented digital marketing solution provider in China’s e-commerce industry; BolTone, a warehouse and supply chain service provider in mainland China; and BaoBest, a supply chain businesses operator in mainland China. We target to acquire complementary businesses that enhance our vertical competitiveness, expand economies of scale, and help make our business portfolio more resilient and balanced. We anticipate that mergers and acquisitions will become an incremental driver for our value proposition to our brand partners and growth prospects.

In June 2019, we established a wholly-owned subsidiary, Baotong, in Cayman Islands as a holding company to hold 100% of the equity interest in Baotong E-Logistics Technology (Suzhou) Limited. In September 2021, Baozun and Baotong entered into a share purchase and subscription agreement with Cainiao, pursuant to which Cainiao made 30% equity investment in Baotong at a total consideration of US\$217.9 million. Baozun, Baotong and Cainiao also entered into a business cooperation agreement aiming to further explore and develop fulfillment and e-commerce opportunities. Combining Baotong’s outstanding customer-centric services with Cainiao’s large economies of scale and infrastructures, we believe our integrated service offerings will advance to the next level, especially the apparel and luxury categories, in being more premium, customized, diversified, and omni-channel.

Our principal executive offices are located at No. 1-9, Lane 510, West Jiangchang Road, Shanghai 200436, the People's Republic of China. Our telephone number at this address is +86 21 6080-9991. Our agents for service of process in the United States are Law Debenture Corporate Services Inc., located at 801 2nd Avenue, Suite 403, New York, NY 10017, and Cogency Global Inc. located at 122 East 42nd Street, 18th Floor, New York, NY 10168. Our Internet address is [www.baozun.com](http://www.baozun.com). The information on our website is not a part of this document. The SEC maintains an Internet site that contains reports, proxy and information statements, and other information regarding issuers that file electronically with the SEC at the website of <http://www.sec.gov>.

## B. Business Overview

We are the leader and a pioneer in the brand e-commerce service industry in China, with a 7.9% market share as measured by GMV in 2019, according to iResearch. China's brand e-commerce service industry represents the third-party service industry in which e-commerce service providers provide e-commerce services to brands, including IT solutions, online store operation, digital marketing, customer services, and warehousing and fulfillment. We empower a broad and diverse range of brands to grow and succeed by leveraging our end-to-end e-commerce service capabilities, omni-channel coverage and technology-driven solutions. We help brands execute their e-commerce strategies in China.

Our competitive advantages have enabled us to achieve rapid growth in the number of our brand partners. We serve global leaders in their respective verticals such as Philips, Nike and Microsoft. Our ability to help brand partners navigate through the challenges imposed by COVID-19 leveraging our efficient e-commerce operational capabilities and effective omni-channel solutions demonstrates the value of our services. With our excellent performance, along with several complementary acquisition during 2021, we managed to acquire a net of 67 new brand partners for store operations in 2021 and grow our brand partner for store operations portfolio to a total of 333 as of December 31, 2021.

We are able to capture the huge market opportunities with our deep understanding of the needs of various brands, which allow us to offer value propositions differentiated from other market players.

- Multi-category, multi-brand capabilities: We are capable of serving brands of different types, different scales and at different stages of development. We provide in-depth, industry specific domain knowledge across the e-commerce value chain.
- Full-scope services: We provide integrated one-stop solutions to address all core aspects of e-commerce operations, including IT solutions, online store operation, digital marketing, customer service, and warehousing and fulfillment. Our ability to provide one-stop e-commerce solutions is empowered by our proprietary and robust technology stack, including our Cloud-based System that enables efficient setup of official brand stores and official marketplace stores, ROSS that facilitates smooth and efficient online store operations, big data analytics and AI capabilities that drive our efficient and effective digital marketing solutions, Customer Relationship Management, or CRM, that supports attentive real-time pre-sale and post-sale customer services and engagement, and Order Management System, or OMS, and Warehouse Management System, or WMS, that enable integrated and reliable multi-category warehousing and fulfillment services. We constantly develop new technologies and infrastructure in order to provide innovative and reliable solutions to our brand partners.
- Omni-channel coverage: We help brand partners adapt to and thrive on China's complex e-commerce ecosystem and evolving e-commerce landscape. We enable brands to integrate online and offline operations. We help brand partners formulate and implement coherent e-commerce strategies, which requires holistic performance analysis across channels and balanced tactics for different platforms.

We are devoted to innovation in order to maintain and strengthen our market leading position, both in our business model and technology stack. Our comprehensive end-to-end service capabilities, along with our in-depth industry knowledge and integrated technology platforms and solutions, enable different brands to plan and execute e-commerce strategies efficiently. With the strong compatibility of our IT systems, we are able to provide omni-channel solutions across official brand stores, online marketplaces, such as Tmall, JD.com and Pinduoduo, and social media channels, such as WeChat Mini Programs and RED (Xiaohongshu), as well as emerging live streaming and short video platforms, such as Douyin and Kuaishou. We also help our brand partners operate on other global marketplaces such as LAZADA, SHOPEE, HKTVMALL and Yahoo Super Mall. We will continue to focus on business and technology innovation to further enhance our value proposition.

Leveraging our technology capabilities, we have continuously expanded and enhanced our service offerings to brand partners throughout our history. Our technology stack can support all categories of products and is comprised of three layers:

- Front-end systems, including various cloud-based omni-channel technology solutions, customized SaaS (software as a service) tools and efficiency-oriented applications.
- Middle-end systems, including business middle platform and data middle platform.
- Back-end infrastructure, including proprietary Baozun Hybrid Cloud with strong computing, storage and network capabilities.



Based on the different needs of our brand partners, we operate under three business models: distribution model, service fee model and consignment model. The distribution model primarily generates product sales revenue and the other two models generate services revenue.

|   | <b>Distribution Model</b>  | <b>Service Fee Model</b>  | <b>Consignment Model</b>   |
|---|--|---|--|
| Description   | Under the distribution model, we select and purchase goods from our brand partners and/or their authorized distributors and sell such goods directly to end consumers, generating product sales revenue.   | Under the service fee model, we offer one or more of the following services to our brand partners: IT solutions, online store operation, digital marketing and customer services. | Under the consignment model, we offer warehousing and fulfillment services to our brand partners in addition to the service offerings under the service fee model. |
| Customers   | End consumers  | Brand partners  | Brand partners   |
| Whether we hold inventory and are subject to inventory risk | Yes<br><br>We assume inventory ownership under the distribution model and thus are subject to inventory risk. See “Item 3. Key Information—D. Risk Factors—Risks Related to Our Business—If we fail to manage our inventory effectively, our results of operations, financial condition and liquidity may be materially and adversely affected.” We carefully select brand partners with low inventory risks and high growth potential for this model. | No  | No   |

Our GMV was RMB44,410.3 million, RMB55,687.4 million and RMB71,053.9 million (US\$11,149.9 million) in 2019, 2020 and 2021, respectively. In 2019, 2020 and 2021, our total net revenues were RMB7,278.2 million, RMB8,851.6 million and RMB9,396.3 million (US\$1,474.5 million), respectively. For the same periods, net revenues from product sales accounted for 47.0%, 44.1% and 41.2%, respectively, of our total net revenues. We recorded net income of RMB281.9 million and RMB426.5 million in 2019 and 2020, respectively, and net loss of RMB206.0 million (US\$32.3 million) in 2021. We had non-GAAP net income of RMB358.2 million, RMB536.1 million and RMB217.4 million (US\$34.1 million) in 2019, 2020 and 2021, respectively. See “Item 5. Operating and Financial Review and Prospects—A. Operating Results—Non-GAAP Financial Measures.”

### ***Our Business Models and Solutions***

Through our integrated brand e-commerce capabilities, we provide end-to-end brand e-commerce solutions that are tailored to meet our brand partners’ unique needs. We leverage our brand partners’ resources and seamlessly integrate with their back-end systems to enable data analytics for the entire transaction value chain, making our services a valuable part of our brand partners’ e-commerce functions. We are currently a Tmall “six-star” e-commerce service partner, and have been recognized as the highest ranking Tmall e-commerce service partner since Tmall introduced the grading system, based on a suite of performance measures, including operational capabilities, brand development capabilities and service ratings. In addition, we had another 13 certificates awarded by Alibaba platform. In 2021, we were also awarded as a Top 10 Service Partner by JD.com, and a 2021 Brand Service Provider by Douyin Platform.

Our e-commerce capabilities encompass every aspect of the e-commerce value chain, including:

- IT solutions;
- online store operation;

- digital marketing;
- customer service; and/or
- warehousing and fulfillment.

Depending on each brand partner's specific needs and characteristics of its product category, our brand partners utilize one or a combination of our solutions under one or a combination of our business models:

- distribution model;
- service fee model; and
- consignment model.

We derive revenues under our business models as follows:

- **Product sales revenues.** We derive product sales revenues primarily through selling the products that we purchase from our brand partners and/or their authorized distributors to consumers under the distribution model.
- **Services revenues.** We derive services revenues primarily through charging brand partners and other customers fees under the service fee model and consignment model.

In 2019, 2020 and 2021, net revenues from product sales accounted for 47.0%, 44.1% and 41.2%, respectively, of our net revenues, and net revenues from service accounted for 53.0%, 55.9% and 58.8%, respectively, of our net revenues. In light of the macro-uncertainties, our strategy for product sales and distribution model is to pursue high-quality growth with a clear focus on profitability and working capital efficiency. We optimized several brands partners for product sales in 2021, which resulted in our net revenues from product sales as a percentage of total net revenues declined from 44.1% in 2020 to 41.2% in 2021. Over time, we work with our brand partners under different combinations of business models to meet their evolving needs and sales objectives, as well as optimize our resource allocation. Accordingly, our revenue mix may vary over time.

### ***Business Models***

We believe our brand partners value us for our integrated e-commerce capabilities, dependable services, deep category expertise, market insight and ability to innovate and adapt to the fast-changing e-commerce market. Depending on each brand partner's specific needs and characteristics of its product category, we provide solutions to our brand partners under one or a combination of our business models: distribution model, consignment model and service fee model. There is no brand partner to which we offer all three business models.

### ***Distribution Model***

Under the distribution model, we select and purchase goods from our brand partners and/or their authorized distributors and sell goods directly to consumers through official brand stores or official marketplace stores operated by us. Therefore, our brand partners and/or their authorized distributors are deemed as our suppliers under the distribution model. We primarily generate product sales revenue under this model. In order to generate product sales, we utilize every aspect of our e-commerce capabilities. Specifically, we utilize our IT and online store operation capabilities to set up and operate online stores, including brand stores and marketplace stores. We utilize our warehousing and fulfillment capabilities to store the goods that we purchase from brand partners and deliver these goods to our consumers who purchase these goods. We utilize our customer service capability to facilitate sales and ensure our consumers are satisfied. In order to increase our product sales, we utilize our digital marketing capabilities to boost site traffic and transaction volume. When we operate stores under the distribution model, the sites will typically indicate that Baozun is the seller of the products and, when we deliver goods to our consumers, the invoices and tax receipts will typically bear our name instead of those of our brand partners. As we assume inventory ownership under the distribution model, other than quality issues, we generally are not allowed to return unsold inventories to the brand partners and/or their authorized distributors.

We adopt the distribution model primarily to cater to specific needs of brand partners for certain product categories, such as appliances and beauty and cosmetics. We implement strict screening procedures utilizing our strong data analytics capabilities in

analyzing product category data and historic SKU data of brand partners and impose high thresholds on the brand partners selected for the distribution model. Based on the screening and evaluation, we carefully select competitive, reputable and reliable brands with low inventory risk and long-term potential for the distribution model. We choose to adopt the distribution model when the benefits of such model outweigh the potential risks in inventory management. We have more control over pricing and merchandising under the distribution model and can more effectively apply our e-commerce solutions, which can better improve operational efficiency and sales performance. For instance, we generally have discretion in adjusting pricing and organizing promotional events to cater to evolving market conditions and consumer needs.

#### *Service Fee Model*

Under the service fee model, we provide one or more of the following services in exchange for service fees:

- IT solutions, including consultations with brand partners, IT infrastructure setup and integration, and online store setup and design;
- online store operation , including merchandising, site content management and store event management;
- digital marketing , including marketing campaign planning and media services, social marketing, creative contents and big data support; and/or
- customer service, including pre-sale and post-sale customer services.

Our brand partners are deemed as our customers under the service fee model. We primarily generate services revenue under this model.

#### *Consignment Model*

Under the consignment model, in addition to the above services we may offer under the service fee model, we also provide warehousing and fulfillment services, whereby our brand partners stock their goods in our warehouses for their own future sales and we are responsible for managing storage and delivering goods to consumers. In contrast with the distribution model, however, we do not take title to the products, do not have any latitude in establishing prices and selecting merchandise, have no discretion in selecting suppliers and generally are not involved in determining product specifications. We may also facilitate our brand partners' online sales of goods as an agent and charge our brand partners commission fees based on a pre-determined formula.

Our brand partners are deemed as our customers under the consignment model. We primarily generate services revenue under this model.

#### *End-to-End Brand E-Commerce Capabilities*

Our integrated brand e-commerce capabilities enable us to provide end-to-end solutions that encompass every aspect of the e-commerce value chain, including IT infrastructure setup and integration, online store design and setup, online store operations, visual merchandising and marketing campaigns, customer services, warehousing and order fulfillment. We utilize our capabilities and tailor our solutions to fulfill the specific needs of each brand partner. For each brand partner, we first hold consultations to determine its e-commerce needs and development plans. Each brand partner may then elect to use our full e-commerce capabilities or select specific elements of our capabilities that best fit their needs. Over the course of the collaboration, many brand partners appreciate the value we bring to them and gradually expand their engagement with us to a broader set of solutions.

The flowchart below illustrates our capabilities and the solutions we offer for each aspect of our brand e-commerce operations:

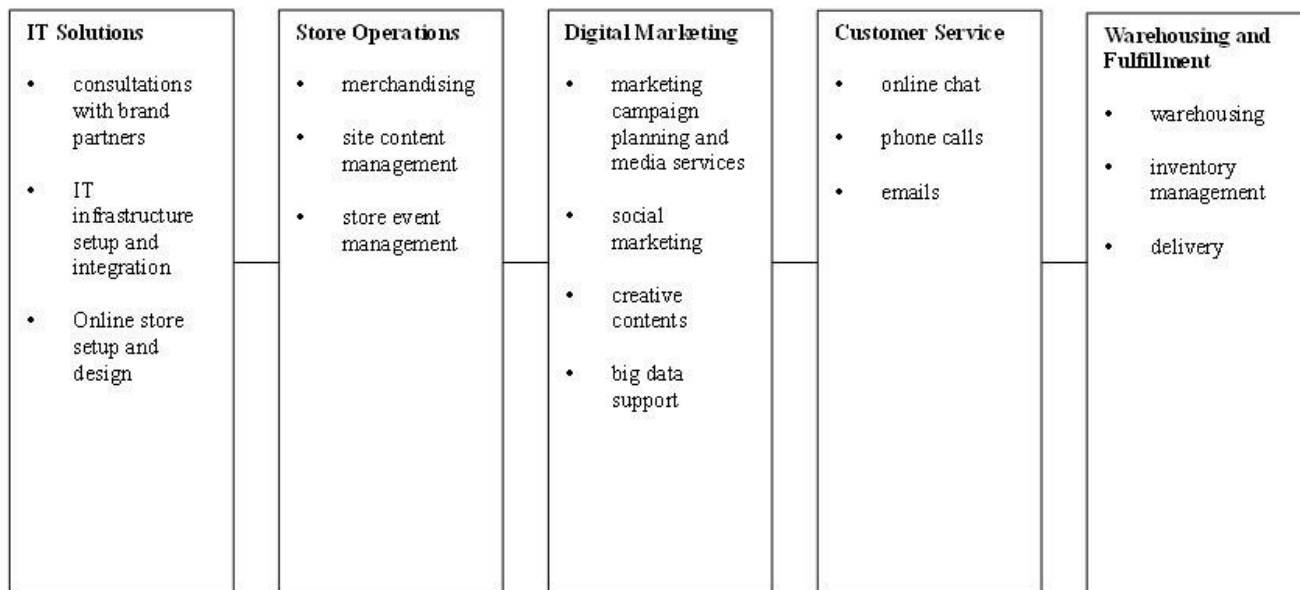

### IT Solutions

With our expertise in technology infrastructure and systems, interactive page design and our deep understanding of Chinese consumers’ online shopping habits, we provide consultations to our brand partners, help our brand partners set up e-commerce sites that enhance their brands and cater specifically to local consumers. We provide proprietary e-commerce technology which can be customized to and integrated with our brand partners’ existing operational back-end systems in a convenient and cost-effective manner.

Where necessary, we also help our brand partners set up or improve the suitability of their own IT infrastructure for e-commerce operations. We have made significant investments and intend to continue to invest in developing our proprietary technology platform to deliver solutions that aim to address comprehensive e-commerce needs across different sales channels for our brand partners. Our technology systems and applications facilitate our brand partners’ digital transformation throughout their e-commerce value chain: from storefront sales to backend fulfillment, from user acquisition to customer lifecycle management, from achieving operational efficiency to gaining industry insights. Our IT services enable our brand partners to quickly adapt to the local e-commerce market and effectively service online shoppers in China without the costs associated with establishing and maintaining local infrastructure and capabilities on their own. For more information about our technology infrastructure and capabilities, please see “—Technology Infrastructure and Business Application Portfolio.”

In addition to establishing the infrastructure for system integration, our designers help our brand partners design online stores that enhance their brand image and online presence. Our web developers also incorporate features and functions familiar to Chinese consumers to facilitate conversion of site visitors into paying consumers. Our Cloud-based System, a proprietary operations system on our cloud-based platform, enables efficient setup of official brand stores and official brand WeChat Mini Programs for our brand partners. It allows us to efficiently build up comprehensive functions necessary for an online store, such as real-time data exchange, digital marketing, order management, product recommendations, membership management, payment management, as well as O2O functions.

## Online Store Operations

We believe efficient online store operations are crucial to our brand partners' e-commerce business. We staff dedicated operations teams with relevant industry expertise and brand-specific knowledge for stores we operate and maintain proprietary technology infrastructure and systems for online store operations. Our operations teams closely monitor and are responsible for all activities and the daily upkeep of online stores. The functions of the operations teams and systems broadly fall into three categories: merchandising, site content management and store event management.

- **Merchandising:** Each operations team has merchandising staff in charge of maintaining an appropriate level of inventory for online stores by procuring products to be sold on our brand partners' online stores and forecasting quantities to purchase based on expected demand. Our operations teams also assist our brand partners in launching products, managing product listing, and processing sales orders in online stores. We manage sales orders through our proprietary OMS that integrates with our other technology platforms to ensure smooth online transactions. Our merchandising staff monitors store sales through periodic sales reports.
- **Site Content Management:** In addition to providing design services during the initial store setup, we also periodically update the content in stores we operate in order to maintain the appeal of the online stores. We have a design services team that helps ensure that brands' online stores are artfully presented, and refreshed in keeping up-to-date with our brand partners' latest advertising campaigns. Our design services team regularly works with our brand partners in producing the most updated digital content, including product photography, site banners and other promotional content. For more information about our design services team, see “—Digital Marketing—Creative Contents.”
- **Store Event Management:** Our store event management system monitors and identifies events and activities on e-commerce marketplaces or other channels, and systematically manages application and registration procedures in batch processing, including event consolidation, goods identification and data unification, and visual content organization and upload, to improve efficiency and minimize errors. With this robust system, we were able to effectively manage the number of employees engaged in our store event management functions.

## Digital Marketing

We believe digital marketing is key in boosting visitor traffic and increasing conversion and overall transaction volume at online stores. Our omni-channel brand e-commerce operation capabilities enable us to effectively leverage diverse data to conduct results-driven marketing planning and execution. We have developed multi-faceted digital marketing capabilities and are able to effectively design and execute marketing plans across various online platforms, including official marketplace stores, brand stores, as well as other major and emerging online media and channels. Our digital marketing service can also be provided independently from our brand e-commerce service and is available to our non-brand partners, which serves as an additional brand partner acquisition channel.

Leveraging our experience in the e-commerce value chain, we have achieved broad awareness and recognition of our expertise in digital marketing. In the ROI Festival 2021, we won two silver awards, one bronze awards and one nomination, and we were awarded as Digital Marketing Influence Agency of the Year. The ROI Festival is considered one of the most influential award ceremonies for creative marketing in Asia. In 2021, we were named as the “best marketing service provider” for the fifth consecutive year by the Golden Wheat Awards, a reputable award for the e-commerce industry. We also received agency certifications from reputable marketplaces and platforms such as Alibaba Group to become their marketing partner and Multi-Channel Network (MCN) partner, which we believe will enhance our in-depth understanding of consumer behavior, increase effectiveness of our digital marketing service, as well as further strengthen our advantage in e-commerce operations. Starting from 2020, we received agency certifications from Douyin to become its marketing partner.

Our digital marketing capabilities include (i) marketing campaign planning and media services; (ii) social marketing; (iii) creative content; and (iv) big data support.

- **Marketing Campaign Planning and Media Services:** We provide both marketing campaign planning and media services to our customers. In planning our brand partners' online advertising media, we first work with our brand partners to determine their most likely and desired audience. Based on that determination, we then identify with our brand partners which media platforms our brand partners' intended audience is most likely to visit, and we design advertising campaigns crafted to have

the most impact on the targeted audience. Our media planning capabilities enable our brand partners to achieve targeted online advertising campaigns, minimize wastage and thereby increasing their return on investment, or ROI.

We provide diversified media services for our brand partners including comprehensive marketing on major e-commerce marketplaces, search engine optimization, and advertising on other popular online media and channels. For example, based on our understanding of the methodologies and mechanisms adopted by search engines, we customize the content of the stores we operate to achieve high rankings. Where appropriate, we also help our brand partners negotiate arrangements with search engines to favorably list the stores we operate on search results pages.

- **Social Marketing:** Based on our experience, purchase decisions of Chinese e-commerce consumers are heavily influenced by recommendations from family, friends, key opinion leaders, key opinion consumers and colleagues who are considered to be trusted information sources. We believe we are able to provide tremendous value to our brand partners by helping them formulate social marketing strategies and campaigns that encourage consumers' engagement with their brands and drive consumers' desire to purchase their products.

One of the most important social marketing channels is social media platforms. We identify the preferred social media platforms of our brand partners' target consumers and open and operate accounts on these platforms for our brand partners. We create and publish contents on our brand partners' accounts, and we engage in dialogue with consumers who post on our brand partners' accounts. We track visitors' activities and analyze the impact of our social marketing outreach, and we also facilitate interactive marketing through livestreams and short-form videos.

In 2019, we were certified by Alibaba Group as an MCN partner. Starting 2020, we became authorized marketing partner of Douyin. We have been closely following industry trends and remain on track to further expand our services to include a wider array of comprehensive digital marketing solutions. These solutions include new initiatives such as live streaming, key opinion leader and key opinion consumer positioning to convert marketing power into sales results.

In addition, we monitor and respond to comments about our brand partners on internet forums and product review websites. We help identify key opinion leaders on these platforms and work with them in responding to comments about our brand partners. We believe that providing meaningful feedback addressing potential customers' concerns greatly facilitates their purchase decisions.

- **Creative Contents:** We provide our brand partners with the infrastructure and expertise for producing digital content to be used in their online stores. We operate an in-house, professional photography studio in Shanghai to create digital product images for product features, promotions and advertising campaigns. Our production services range from pre-production work such as casting, art direction and styling to post-production editing and retouching.

We also engage a team of copywriting staff, and use AI technologies to produce product descriptions and related content, such as product description, buyers' guides, sizing charts, product tours and comparison shopping tools. We have developed and utilized Yunzhuan, an AI-based automated content generator that identifies specifications of merchandise based on pictures of such merchandises using image recognition technology and automatically generates batches of promotional articles on such merchandises, which helps reduce manual inputs and improve marketing efficiency.

- **Big Data Support:** We use data we collect from our data warehouse and reporting system to understand consumers' online shopping habits and apply these insights to create impactful marketing campaigns for our brand partners. We are able to analyze such data and provide holistic big data support to our brand partners to help them refine their digital marketing strategies under a results-driven approach. We have developed our own business intelligence software, which enables real-time analysis of transaction data across personal computers and mobile channels to make more targeted and insightful marketing recommendations to our brand partners. Our self-developed intelligent advertising placement tool, Yunbian, improves the precision of advertising placement and optimizes ROI based on analytics of historical advertising placement and ROI data. For more information about our data warehouse and reporting system, please see “—Technology Infrastructure and Business Application Portfolio —Back-end proprietary technology infrastructure.”

### Customer Service

Providing satisfactory pre-sale and post-sale customer services is one of our top priorities. We believe in the importance of real-time customer assistance. Consumers can contact us through online chat, phone calls or emails. Pre-sale questions relating to product details comprise most of the questions we receive from consumers, and we believe that an effective pre-sale customer service

experience can encourage consumer purchases. We also provide post-sale services to address questions like return and exchange. Consumers can access our online representatives and service hotlines from 9 a.m. to 10 p.m. daily (except three days per year during the Chinese New Year holiday).

We assign our brand partners with dedicated brand customer service teams for pre-sale and post-sale customer services, who have undergone customer service training, initial and periodic examinations and targeted coaching sessions. In 2021, we launched a proprietary intelligent customer service management system called “Service Anywhere”, or S-ANY, to unify workflow dispatching, training and resource management, and to improve consumer journey and ultimately to promote transactions.

### Warehousing and Fulfillment

We offer warehousing and fulfillment services under the consignment model. We have established along the e-commerce value chain a robust logistics network and warehousing capacity to help ensure a smooth and positive shopping experience for consumers. Our WMS is customized to accommodate different needs in product specifications and can handle requirements specific to each of the eight product categories we serve. In addition to fulfilling brand partners’ e-commerce orders, we have launched additional value-added services to enrich our warehouse and logistics service offerings, such as anti-counterfeit code protection, tailor-made packaging, B2B offline store fulfillment, and O2O integrated inventory management.

We adopt a flexible outsourcing logistics model with several third-party logistic partners supported by our robust and advanced WMS. We partner with leading nationwide and quality logistics service providers to ensure reliable and timely delivery to over 500 cities across China through their network. We are able to achieve next-day delivery in over 200 cities across China. The following flowchart illustrates our warehousing and fulfillment process:

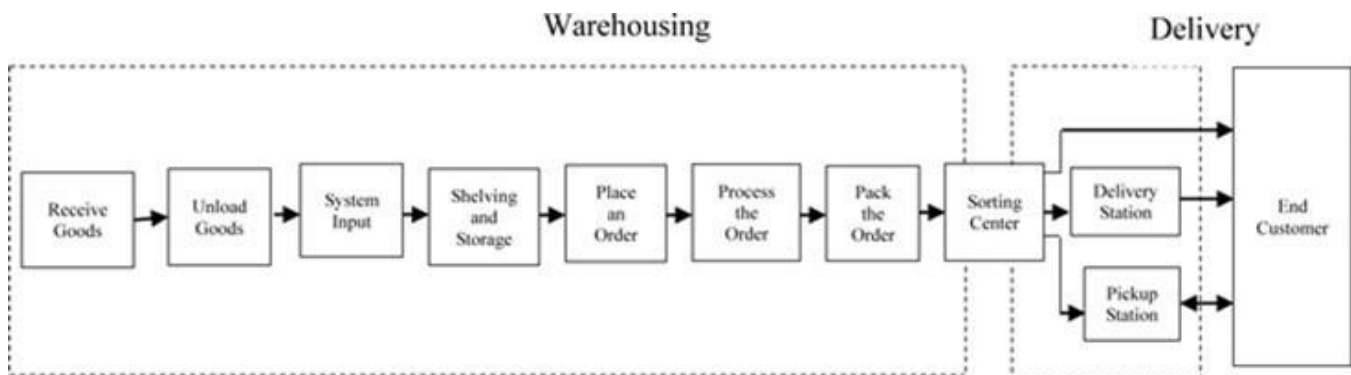

In 2021, we further expanded our logistics network through our acquisitions of BolTone and BaoBest. The acquisition of BolTone has enlarged our premium warehouse capacities and extended our vertical coverage such as fast moving consumer goods category and beauty and cosmetics category. This acquisition has also brought us more customs declaration and B2B business opportunities. The acquisition of BaoBest provides us with integrated logistics and delivery resources in Suzhou region, helping us to achieve regional cost advantage and increase customer stickiness. Once fully integrated, we believe BolTone and BaoBest will help us to generate business synergies going forward.

As of December 31, 2021, we directly operated 57 warehouses with an aggregate gross floor area of approximately 1,135,000 square meters in twelve cities, including Shanghai, Beijing, Suzhou, Shenzhen, Guangzhou, Langfang, Chengdu, Wuxi, Jiaxing, Enshi, Suqian and Hong Kong, serving end consumers from mainland China, Hong Kong, Macau and Taiwan. Our warehouses included an aggregate gross floor area of approximately 285,000 square meters in Shanghai, Beijing, Suzhou, Guangzhou, Wuxi and Jiaxing, which we acquired from BolTone in 2021. Our directly-operated warehouses fulfilled approximately 50.4 million, 68.3 million and 50.4 million outbound orders to consumers in 2019, 2020 and 2021, respectively. Our warehouses cater to different product categories. In addition, we also collaborate with four third-party warehousing service providers and store goods in warehouses operated by them as of December 31, 2021, to better utilize warehouse resources and better serve brand partners’ needs.

With our proprietary WMS, we are able to closely monitor each step of the fulfillment process from the time a purchase order from a consumer is confirmed and the product stocked in our warehouses, up to when the product is packaged and picked up by a logistics service provider for delivery to the consumer. Shipments from suppliers first arrive at our warehouses. At each warehouse, inventory is bar-coded and tracked through our WMS, allowing real-time monitoring of inventory levels across our network. Our

WMS is specifically designed to support a large volume of inventory turnover. We closely monitor the speed and service quality of our logistics service providers through consumer surveys and feedbacks from consumers to ensure their satisfaction.

## **Brand Partners & Brand Partner Development and Services**

### ***Brand Partners***

As of December 31, 2021, we provided e-commerce store operation solutions to 333 brand partners primarily under service contracts with a term typically ranging from 12 months to 36 months. Our brand partners cover diverse product categories, including: apparel and accessories; appliances; electronics; home and furnishings; food and health products; beauty and cosmetics; fast moving consumer goods and mother and baby products; and automobiles. Some of our existing brand partners have had years of cooperation with us and we generated a significant portion of our net revenue through (i) the sale of products in the stores of these brands we operate under the distribution model and (ii) provision of our services to these brand partners primarily under the consignment model and service fee model. Our brand partners and/or their authorized distributors are deemed as our suppliers under the distribution model and our customers under the service fee model and consignment model.

Our contracts with our brand partners are generally not on an exclusive basis and we generally do not have contractual rights to exclusively sell the products of our brand partners on any e-commerce channel under the distribution model. As a result, we may face competitions with other brand e-commerce service providers that our brand partners work with. See “Item 3. Key Information—D. Risk Factors—Risks Related to Our Business—We may not be able to compete successfully against current and future competitors.”

Some of our contracts with existing brand partners were based on standard forms proposed by such brand partners that contain non-compete provisions prohibiting us from selling products of, or providing similar services to, competitors of such brand partners. As our business further expands, we may engage in business with multiple brand partners that may be in competition with each other. We have been transparent with our brand partners as to the other brand partners that we are cooperating with.

### ***Brand Partner Development and Services***

#### ***Brand Partner Screening and Acquisition***

We have implemented a strict and methodical brand selection process. Based on our screening guidelines, we carefully select prospective brand partners, choosing to work with those that conduct business in profitable or promising industries and product categories and with long-term potential. In addition, we screen potential brand partners based on criteria such as projected annual GMV and service fees, projected profitability, projected growth outlook and proposed duration of cooperation. We also conduct due diligence reviews on our prospective brand partners’ qualifications, including whether they hold the proper business operation licenses and safety, sanitary and quality certifications, and trademark registration certificates and license agreements in relation to the branded products.

We strategically focus on brand partners in product categories that we believe will help optimize our revenue mix and improve our profitability. We intend to grow our business by adding new brand partners into our brand partner portfolio and cross sell our services. We seek to attract new brand partners by providing solutions that enable them to grow their e-commerce business more rapidly and cost-effectively than they could on their own. We have been able to use the capabilities we have developed for our existing brand partners to attract new brand partners. We also intend to attract customers with our interactive digital marketing services and technology services, and convert such customers into our brand partners.

We periodically conduct reviews on our brand partners based on category mix, profitability, growth outlook and other criteria. We have dropped a minority of brand partners to optimize our brand partner portfolio from time to time.

#### ***Brand Partner Services Team***

We typically assign each brand partner a dedicated brand partner service team to offer individually tailored services and solutions. All stores across a brand partner’s different channels share the same service team to ensure seamless services to our brand partners.



In 2019, we started to implement our ROSS system to improve our operational efficiency and level of automation. Starting from 2020, we constantly reorganized the structure of our service team at the store level to consolidate certain functions so that we can consolidate and streamline our operations and expand our capacity to serve more brand partners.

## **Omni- Channels**

We currently provide brand e-commerce services under three business models on major marketplaces, such as Tmall, JD.com and Pinduoduo, and social media channels, such as WeChat Mini Programs and RED (Xiaohongshu), as well as emerging live streaming and short video platforms, such as Douyin and Kuaishou. We also operate official brand stores and provide O2O solutions to our brand partners. Enabled by our advanced technological capabilities, we can seamlessly integrate the brand partners' operations across various channels with unified product details and consumer profiles, strategic cross-channel marketing and synchronized inventory management, which provide the brand partners with a single view of their business across different channels and platforms. We leverage all of these platforms to deliver omni-channel solutions that combine the strengths of diverse platforms to achieve optimal branding effect and sales results responsive to the e-commerce objectives of each brand partner.

### ***Official Marketplace Stores***

We maintain close working relationships with the major online marketplaces in China, such as Tmall, JD.com and Pinduoduo. Our brand e-commerce solutions benefit third-party marketplaces by helping them attract new brand retailers. As such, marketplaces are often motivated to work closely with us to facilitate our ability to connect our brand partners to their systems.

We enter into annual platform service agreements with online marketplaces to set up and maintain online stores on these channels. Pursuant to these agreements, we typically pay online marketplaces based on a pre-determined percentage of GMV for transactions settled that varies by product category, and typically ranges from 0.5% to 5.0%. We also pay annual upfront service fees to marketplaces, up to 100% of which may be refunded depending on our sales volume. We also pay upfront security deposits for potential disputes under these agreements.

### ***Official Brand Stores***

We also offer to work with our brand partners in setting up and operating their standalone official brand stores. Based on our experience, consumers expect a total brand immersion experience at an official brand store, which may involve a different presentation of a store compared to official marketplace stores that blend the brand's image with the particular marketplace's interface. We utilize our in-house design team in crafting online and mobile sites for official brand stores and mobile sites that deliver an impactful online presence for our brand partners. As of December 31, 2019, 2020 and 2021, we operated 48, 45 and 50 official brand stores, respectively.

### ***Social Media Channels***

We work with our brand partners to enhance awareness of their brands on social media e-commerce channels. For example, we help our brand partners set up accounts and design their homepage on WeChat official store, and/or WeChat Mini-programs, help to regularly update their accounts with stories relating to their products, activities and brands, and sustain user engagement through community groups. We provide advertising services with Wechat Mini-programs, including ROI-driven advertisement landing, traffic operation and comprehensive and integrated marketing campaign. We also monitor comments on our brand partner's accounts and work with our brand partners in responding to these comments. In addition, we help brand partners directly integrate their WeChat public accounts with their back-end systems across all marketplace platforms to enable flash sale or routine sale of branded products on social media platforms.

### ***Other Emerging Channels***

As live streaming and short-form videos have gained increasing popularity in China in recent years, we have expanded our e-commerce solutions to cover these emerging channels. For instance, we offer digital marketing solutions that help the brand partners promote their products and increase their sales on live streaming and short video platforms, such as Douyin and Kuaishou.

## *O2O/New Retail Solutions*

We help our brand partners devise and execute O2O and new retail strategies by integrating and utilizing their online/offline retail space and customer data to optimize sales opportunities and encourage a more connected consumer experience. Our omni-channel capabilities help our brand partners achieve optimal branding effect and sales results that are responsive to our brand partners' e-commerce objectives. We also offer our omni-channel matrix of solutions to our brand partners to help them rapidly establish an online presence. Examples of our O2O capabilities include:

- allowing consumers to place purchase orders and make payments online, and pick up or return and exchange goods offline;
- aligning consumers' online and offline loyalty programs;
- syncing online and offline QR codes;
- providing brand partners with an effective channel to interact with offline consumers and providing offline consumers with a convenient and reliable channel to online shopping via interactive screens in offline retail stores;
- devising and executing O2O strategies for traditional brands lacking IT and system integration capabilities but that have strong offline presence;
- connecting and integrating brand partners' offline stores with their official brand stores, marketplaces stores and other brand hubs ; and
- utilizing CPS (cost-per-sale), a WeChat Mini Program-based tool, to help brand partners formulate key SKU promotion strategies, design promotional events and articles, track sales performance of the sales agents by tracing the products and sales events they share and calculate commissions accordingly. CPS provides the brands with a cost effective way to stimulate the digitization of the offline sales process and facilitates traffic conversion.

## **Payment Service Providers**

Third-party marketplaces and our brand partners' official brand stores provide consumers with the flexibility to choose from a number of payment options. These payment options include online payments with credit cards and debit cards issued by major banks in China, and payment through third-party online payment platforms, such as Alipay and WeChat Pay.

In addition, official brand stores typically offer a "payment on delivery" payment option. Our logistics partners deliver products to consumers' designated addresses and collect payment on site. In addition to accepting cash, delivery personnel carry mobile POS machines for processing debit cards and credit cards.

## **Logistics Partners**

We deliver orders placed on stores operated by us in China through reputable third-party couriers with nationwide coverage, such as SF Express, STO Express, YTO Express, EMS and ZTO Express as well as other quality logistics service providers.

We believe our large-scale operations and reputation enable us to obtain favorable contractual terms from third-party couriers. We typically negotiate and enter into annual logistics agreements with our logistics partners, under which we agree to pay delivery fees based on the amount and the weight of the goods to be delivered, as well as the destination of the delivery.

## **Technology Infrastructure and Business Application Portfolio**

We have made significant investments and intend to continue to invest in developing our proprietary technology platform to deliver solutions that aim to address comprehensive e-commerce needs across different sales channels for our brand partners and to enhance efficiency and scalability. Our technology systems and applications facilitate brand partners' digital transformation throughout the e-commerce value chain: from storefront sales to backend fulfillment, from consumer acquisition to customer lifecycle management, from achieving operational efficiency to gaining industry insights. We have copyrights to 215 software programs developed by us relating to various aspects of our operations as of March 31, 2022.

The principal components of our proprietary technology infrastructure span across all areas of our business cover front-end, middle-end and back-end operations systems. The front-end technology systems include various cloud-based omni-channel technology solutions, customized SaaS (software as a service) tools, and efficiency-oriented applications that enable online store setup and operations and O2O solutions. The middle-end technology systems include business middle platform and data middle platform. The back-end technology infrastructure, including Baozun Hybrid Cloud, serves as backbone to support the functionality of the front-end and middle-end systems.

### ***Front-end proprietary technology systems***

- Omni-channel user-interfaces construction and integration facilitate brand partners to stay engaged with consumers wherever they are. Our solutions cover brand partners' official brand stores and major online marketplaces in China, such as Tmall, JD.com and Pinduoduo, and social media channels, such as WeChat Mini Programs and RED (Xiaohongshu), as well as emerging live streaming and short video platforms, such as Douyin and Kuaishou, and offline stores.
- Cloud-based System is a system established on our cloud infrastructure with a high level of safety and stability that enables efficient setup of official brand stores and official brand WeChat Mini Programs. It allows us to efficiently build up comprehensive functions for an online store, such as real-time data exchange, digital marketing, order management, product recommendations, membership management, payment management, as well as O2O functions. The system contains various prototypes to ensure greater efficiency in setting up online stores, while also supporting comprehensive customization, to best fulfill brand partner's specific needs. Such system helps us improve our operating efficiency, reduce store maintenance costs, and improve our ability to serve more brand partners. At the same time, front-end components are abstracted and updated to better serve brand partners' private domain business.
- Retail Operating Support System, or ROSS, serves as the store operation improvement tool. ROSS aims to accelerate the standardization and automation of internal and external customers in product management, picture processing, event management and other aspects.
- O2O Solutions allow brand partners to seamlessly integrate their inventories across offline and online channels to share and best utilize resources of products and inventories across different channels. These solutions provide seamless data integration that cover order routing, customer management, products and inventory intelligence, and delivery optimization.

### ***Middle-end proprietary technology systems***

Our middle-end technology systems include business middle platform and data middle platform. Our business middle platform includes the follows:

- Transaction Service Application: UNEX, the private domain transaction platform of Baozun, supports rich interactive marketing scenarios, adopts the SaaS tenant model, and enriches private domain services of multiple brands and multiple sites. UNEX is seamlessly integrated with our e-commerce support systems such as order management system, or OMS, and warehouse management system, or WMS, to ensure synchronization across omni-channel solutions.
- Fulfillment Service Application: Order Management System (OMS) controls the processing of sales orders by online stores, including order data fetching and transfer and fulfillment. This core system connects both internal and external warehousing systems and is capable of tracking order statuses. It also manages all post-sales services such as order canceling, product returns and payment refunds. OMS currently supports all channels including marketplaces and official brand stores.
- Inventory and Order Service Platform (IOSP): IOSP is designed for our omni-channel e-commerce and O2O initiatives, which instantly and precisely interlinks and synchronizes with inventories at each of our brand partners' omni-channels. It allows brands to consolidate digital inventories and to dispatch across different scenarios at each of their retail omni-channels. IOSP is comprised of two key modules: Inventory Management, which enables real-time and smart inventory monitoring and management to ensure sufficient inventories across channels; and Order Routing, which assigns orders based on optimal inventory level, inventory location and fulfillment cost. IOSP helps brands reduce inventory cost, minimize overselling risk and maximize the management efficiency of inventories.

- Warehouse Management System (WMS) assists us and our brand partners in inventory management, cross-docking, pick-and-pack, packaging, labeling and sorting functions to efficiently manage warehouse workflow and enhance labor productivity. Our WMS covers brand partners' logistics needs in both B2C and B2B businesses.
- Merchandise Service Application: Product Information Management (PIM) system provides a one-stop digital asset management platform for brands, helps the brands quickly expand their businesses through all channels, and ensures the consistency of product experience through all channels.
- Financial Service Application: Recon-Ease provides full-domain e-commerce financial accounting solutions. Based on the best practices of financial accounting scenarios on mainstream e-commerce platforms, Recon-Ease realizes automatic financial reconciliation and efficient financial operation of online businesses.
- Customer Service Application: Customer Relationship Management (CRM) system, or Shopcat, which is based on Baozun big data platform, enables our brand partners to go through the whole range of members, and precipitates consumer data assets. Supported by business oriented product design based on big data platform, Shopcat assists operational decisions. Shopcat also integrates online and offline membership programs to facilitate our O2O initiatives. Collectively, Shopcat and business intelligence systems enable us to effectively gather, analyze and make use of internally generated customer behavior and proprietary transaction data to generate actionable insights for our brand partners.

Our data middle platform includes the follows:

- Data Warehouse and Business Intelligence System: Data Warehouse and Business Intelligence System collects and organizes data relating to product information, transaction information, consumers' geographic location and purchase history throughout all stages of business transactions. Based on the data we collect, our data reporting system and business intelligence reporting facilities generate reports that are useful for both our brand partners and us, such as daily sales reports and inventory reports, while making store financial forecasts based on omni-channel operational analyses and dashboards. In addition, we also provide selected data to our brand partners to help them optimize their product development, manufacturing, and sales and marketing strategies.
- Artificial Intelligence Application: Selling Machine (SEMA) brings continuous growth to the brand through data drive. This system has a variety of built-in data models, which are combined with AI algorithm to carry out intelligent recommendation strategy and digital marketing.
- Data Exchange Platform: This platform manages all data integration requirements from external parties. It supports flexible synchronization of information with any system. It also acts as a buffer to help avoid overloading our core systems, such as OMS and WMS.

#### ***Back-end proprietary technology infrastructure***

- Baozun Hybrid Cloud is a hybrid cloud infrastructure, upon which our proprietary technology is built. Baozun Hybrid Cloud provides secure and elastic computing power, storage, and network infrastructure that could facilitate brand partners' business 24/7. It can be readily expanded internally or through public clouds (such as AliCloud) to accommodate business and customer needs. Baozun Hybrid Cloud and its underlying data centers achieve multiple levels of system and network redundancies and resiliencies, and enhance our storing and computing capabilities with added flexibility to improve efficiency and reliability.

#### **Intellectual Property**

We use our brand partners' names, URLs, logos and other marks in connection with the operation and promotion of their e-commerce business. Our agreements with our brand partners generally provide us with licenses to use their intellectual property in connection with the operation of their e-commerce business. These licenses are typically coterminous with the respective agreements.

We also rely on technologies that we license from third parties, such as Microsoft, Adobe and certain management information systems. These licenses may not continue to be available to us on commercially reasonable terms in the future or at all. As a result, we may be required to obtain substitute technologies. See "Item 3. Key Information—D. Risk Factors—Risks Related to Our

Business—The proper functioning of our technology platform is essential to our business. Any failure to maintain the satisfactory performance of our platform could materially and adversely affect our business and reputation.”

We regard our trademarks, patents, software copyrights, service marks, domain names, trade secrets, proprietary technologies and similar intellectual property as critical to our success. To protect our proprietary rights in services and technology, we rely on trademark, copyright and trade secret protection laws in the PRC. As of March 31, 2022, we owned 199 registered trademarks, one patent, copyrights to 215 software programs developed by us relating to various aspects of our operations, and 103 registered domain names.

In addition, we rely on contractual restrictions, such as confidentiality and non-disclosure agreements with our brand partners and employees.

### **Data Privacy and Cybersecurity**

Data privacy protection and cyber security are top priorities for us. We have developed strong cybersecurity technology and practices that safeguard our systems and data and have established a dedicated team to supervise our data protection and data security, ensure compliance with applicable laws and regulations and ensure that we are meeting the expectations of consumers and our brand partners. Through our privacy policy, consumers and our brand partners can learn how their data is used and provide consent for data collection when necessary. Our multi-layer security infrastructure provides comprehensive data security infrastructure for continuous monitoring and system protection throughout all platforms. We received our ISO27001 certifications in December 2015, which was renewed in December 2018 and December 2021, respectively, each with a valid term of three years. We received our GB/T 19001-2016/ISO 9001:2015 certification in October 2020 with a valid term of three years. We also received certification of Level 3 of Classified Protection of Cybersecurity for Baozun E-commerce Transaction System in April 2019, Baozun E-commerce Operation Service System in September 2021 and Baozun E-commerce Omni-Channel Business System in September 2021, each of which is currently valid.

We responded quickly to the Personal Information Protection Law which took effect on November 1, 2021, and completed the system transformation in 2021, including core system data desensitization, data encryption, batch export control, and implement personal information protection, data security protection, and key infrastructure protection from the management and technology aspects.

### **Customers and Suppliers**

Our brand partners and/or their authorized distributors are deemed as our suppliers under the distribution model and our customers under the service fee model and consignment model.

#### **Customers**

Our top five customers and their affiliates accounted for 24.0%, 26.6% and 19.2% of our total net revenues for the years ended December 31, 2019, 2020 and 2021, respectively. These customers are brand partners under the consignment model or service fee model. Our largest customer and its affiliates accounted for 13.6%, 15.7% and 11.4% of our total net revenues for the same periods, respectively. For concentration risk related to our brand partners, please see “Item 3. Key Information—D. Risk Factors — Risks Related to Our Business — If we are unable to retain our existing brand partners, our results of operations could be materially and adversely affected.”

Our contracts with brand partners under the consignment model and service fee model typically have a term of 12 to 36 months, which can be renewed at the option of our brand partners. The contracts set forth the scope of services that we provide to the brand partners as well as pricing terms. We typically charge fixed fees and/or variable fees primarily based on GMV or other variable factors such as number of orders fulfilled.

#### **Suppliers**

Our top five suppliers and their affiliates accounted for 65.0%, 70.9% and 59.7% of our purchases for the years ended December 31, 2019, 2020 and 2021, respectively. Our largest supplier and its affiliates accounted for 44.5%, 47.0% and 34.3% of our purchases for the same periods, respectively. These suppliers are our brand partners and/or their authorized distributors under the distribution model. We select and purchase goods from such brand partners and/or their authorized distributors and sell goods directly

to consumers through official brand stores or official marketplace stores operated by us on behalf of them. We do not deem any of such suppliers as material since they only contributed to less than 10% of our GMV in aggregate during the year ended December 31, 2019, 2020 and 2021.

## **Inventory Management**

We adopt different strategies to manage our inventory in order to deal with non-seasonal and seasonal demands. We make forecast of the necessary inventory level based on historical sales data and carefully formulate our procurement plans. For promotional events such as the Singles Day promotion, we pre-order sufficient level of inventory to meet surging demand. We track our inventory from the point we receive the inventory to the point when an order is fulfilled through our OMS and WMS. Once an order is shipped, our systems automatically update the inventory level for the relevant products to ensure that additional inventory will be ordered as needed. In order to maintain accurate inventory records, we conduct monthly inventory counts and address any problems immediately. We also conduct full inventory counts at year-end and assess the effectiveness of our historical inventory levels on a regular basis. In addition, we actively track the sales data on a real-time basis and make timely adjustments to our procurement plan in order to minimize the chance of excess unsold inventory. As a result, our obsolete inventory has not been significant.

## **Insurance**

We maintain various insurance policies to safeguard against risks and unexpected events. We have purchased property insurance covering our inventory inside our self-operated warehouses and fixed assets such as equipment, furniture and office facilities. We also provide social security insurance including pension insurance, unemployment insurance, work-related injury insurance and medical insurance for our employees. In addition, we provide supplementary commercial insurances including health insurances, transportation insurances, accidental injury insurance, and COVID-19 pandemic insurance to some of our employees. We maintain directors' and officers' liability insurance for our directors and officers. Except for a cyber information security insurance policy we have purchased that may cover income losses or other related losses suffered by certain of our subsidiaries due to service interruption caused by any cyber security or privacy events, we do not maintain business interruption insurance, nor do we maintain product liability insurance or key-man life insurance. We consider that the coverage from the insurance policies we maintain is adequate for our present operations and is in line with the industry norm. See "Item 3. Key Information—D. Risk Factors—Risks Related to Our Business—We may not have sufficient insurance coverage to fully cover our business risks, which could expose us to significant costs and business disruption."

## **Competition**

We face competition from other brand e-commerce solutions providers in China. We differentiate ourselves from our competitors in our omni-channel end-to-end solutions along the e-commerce value chain that cover diverse product categories. In contrast, our competitors typically fall into one of the following three categories: (i) provide a narrow scope of e-commerce services and address limited aspects of brands' e-commerce strategies; (ii) provide a narrow scope of e-commerce services on multiple e-commerce channels but lack the ability to provide services for multiple product categories; or (iii) provide basic end-to-end e-commerce services (including basic online store operations, customer services, IT services, marketing services and warehousing and fulfillment services) but lack the ability to help brands develop and execute e-commerce strategies across omni-channels or provide multi-category services. Brands that seek collaboration with our competitors may end up having to work with multiple service providers with different technology infrastructure, information system and operational requirements, while their e-commerce related needs can be served by our omni-channel end-to-end solutions in a seamless and efficient manner.

## **Environmental Social and Governance**

We are committed to providing solutions in a responsible and transparent manner to drive sustainable development and increase value creation for all stakeholders. Sustainability is an integral part of the way we operate and positively impacts the communities in which we do our business. With the vision of "technology empowers the future success", we will continue to build sounding environmental, social and governance, or ESG, management, and contribute to global sustainable development goals through innovation and creating shared value.

### **Governance**

Baozun is a leading brand e-commerce solutions provider in China. We believe that a solid corporate governance and excellent ESG performance are fundamental for continued growth and sustainable development. In 2021, we released our first

Environmental, Social and Governance Report for 2020, and have established a sustainability committee to enhance ESG management.

*ESG Governance:* we integrate ESG concepts into our culture and daily operations, and has established a top-down ESG governance structure to ensure that our ESG strategy and commitment are embedded in the organization and throughout the business. Our board of directors has overall oversight and ultimate responsibility for our ESG issues. Our sustainability committee is responsible for recommending ESG strategies, identifying major risks and opportunities, and approving and reviewing all ESG-related policies. Our sustainability committee consists of Mr. Vincent Wenbin Qiu, our co-founder, chairman and chief executive officer, Mr. Yiu Pong Chan, our director, Mr. Arthur Yu, our chief financial officer, and Mr. Aaron Kwok Yuen Lung, our chief human resource officer, in which Mr. Vincent Wenbin Qiu is the chairman.

*Board Independence and Diversity:* We are well aware of the long-term benefits of board independence and diversity for a business. As of December 31, 2021, our board of directors had a total of eight members, including four independent directors and two female directors, of whom Ms. Bin Yu is chairperson of the audit committee of our board of directors.

*Risk Management:* Through the risk assurance committee led by our senior management, we have established a sound risk management and internal control mechanism to identify, prevent and control risks related to business operations. In 2021, we have set up a full-time internal audit team under our legal risk control department, who reports to audit committee of our Board of Directors.

*Business Ethics:* We take a zero-tolerance approach to any violation of laws and regulations or improper behavior in commercial activities in order to create a healthy and ethical culture. In terms of anti-bribery and anti-corruption, we formulated policies and procedures, established the compliance and fraud investigation department and an anti-corruption management structure with clear responsibilities, and continued to enhance integrity awareness. Meanwhile, we have established whistleblowing channels and whistleblower protection policy. In 2021, there were no reported violations of anti-competitive behavior or anti-corruption incidents. Our anti-corruption awareness promotion covers our entire employees populations and all members of our board of directors.

## **Environmental Sustainability**

Based on green development and low-carbon operation, we continue to minimize our environmental impact caused by operations. We are committed to raising public awareness about environmental issues, promoting an eco-friendly mindset among our business partners, and promoting sustainable consumption.

*Responding to Climate Change:* We recognize the impact of climate-related risks and opportunities on our business operation, and are working to mitigate such impact by building business resilience. In 2021, following suggestions of the Task Force on Climate-related Financial Disclosures of the Financial Stability Board, we identified climate change-related risks and opportunities through policy studying, benchmarking against peer businesses and consulting experts. Based on the identification of climate change risks and opportunities, we also analyzed and evaluated the carbon footprint and environmental impact of the product lifecycle, covering the entire process of upstream and downstream transportation, office operations, and product disposal. We target to reduce carbon emission (Scope 1, 2 and 3 ) by 50% by 2030, compared to a 2021 baseline, and to achieve carbon neutrality (Scope 1, 2 and 3) by the end of 2050.

*Green Operation:* We actively promote “green” initiatives such as our “green office initiative,” “sustainable logistics operation,” by promoting the use of simple packaging, biodegradable and reusable packaging, and recyclable and reusable paper boxes, and by minimizing materials used in our logistics operations, as well as replacement of diesel vehicles with electric vehicles, implementation of garbage classification and recycling, among other measures. In 2021, we recycled up to 2,345 tons of packaging material and used 230 tons of environment-friendly packaging material.

*Sustainable Supply Chain:* As an important partner of brands, we are committed to promote green e-commerce and the concept of sustainable consumption, and assist in fighting against global climate change. We promote total cost ownership, or the TCO, rather than single price-oriented procurement concept, and take into account the environmental, social and ethical performance of the supplier during selection. In addition, we choose suppliers with higher TCO and better sustainability during our own procurement and recommend and promote them to our brand partners in their purchasing decision process. In addition, we recommend and facilitate the selection of suppliers with higher TCO and better sustainability to our brand partners and in our own procurement process.

## Social

We are committed to empowering the development of the industry with technology and innovation, providing high-quality services and innovative solutions to our brand partners, and creating shared value with our employees, community and society at large. In 2021, we received 25 awards and recognition for our excellent services, and one sustainability award and honor. We hosted the 6<sup>th</sup> Global Brand E-commerce Summit to explore the trending topics, omni-channel exponential growth.

*Employee rights and benefits:* We adhere to the principle of fair employment and equal pay. We strive to provide our employees with comprehensive social benefits, a diverse work environment and a wide range of career and leadership development and training opportunities. As of December 31, 2021, we had a total of 8,821 employees (including 1,451 employees from acquired business during 2021), and our total employee training hours reached 57,763.5 with an average training hour per employee of 6.55. In 2021, we received seven awards in employment aspect, such as Shanghai Harmonious Labor Relations Standard Enterprise granted by Shanghai Human Resources and Social Security Bureau. In our recent employee survey, our employee satisfactory rate reached 88.5%, demonstrating a consecutive rise in the past five years.

*Innovation:* Technology is the essence of future retail and is our DNA. We devote significant resources to our research and development efforts, focusing on developing our technology infrastructure and proprietary systems, expanding our technological footprint and enhancing the digitalization of our brand partners' retail business. Based on the deep understanding of brand e-commerce operation, we have joined hands with brand partners to embrace the new opportunities of omni-channel growth in the post-epidemic era and unremittingly explore new solutions. In 2021, we launched several innovative products and services, such as data algorithm marketing tools. As of March 31, 2022, we owned one patent and copyrights to 215 software programs developed by us relating to various aspects of our operations.

*Information Security and Privacy Protection:* Information security is regarded as the basis of our service. We have established our information security management committee as the highest decision-making body, with overall responsibility for our information security and privacy protection strategies and practices, and reporting directly to our board of directors. We review our information security work in accordance with advanced domestic and international standards and complete the construction of information and data security from four dimensions: information security management structure and system, taking key safeguard measures and actions, building an emergency mechanism, and strengthening employee's awareness. In 2021, we obtained the ISO 27001 Information Security Management System Certificate and received certification of Level Three of Classified Protection of Cybersecurity. There were no information security accident or data leak reported in 2021.

*Customer Satisfaction:* We provide customer service operations for our brand partners. We set up a dedicated customer service team for each brand partners, and continue to improve our services to bring better experiences to all consumers. In 2021, we comprehensively upgraded customer service management, and build our customer service operation management system according to the global authoritative standard for customer service performance and management COPC (Customer Operations Performance Center). With systematic performance management, standardized and professional training, consistent service quality tracking and monitoring, we continue to improve the quality of our customer services. In 2021, we also launched a new integrated customer service management system, S-ANY, which enabled on-time monitoring of our customer service performance. Meanwhile, we pay close attention to suggestions for improvements received from our business partners. In 2021, we initiated the Net Promoter Score conducted by Nielsen, or NPS system, for our core brand partners. Through targeted interviews and multi-dimensional quantitative questionnaire assessment, we diagnosed the touching point that influences a the brand partner's satisfaction, formulated effective improvement plans, and established a closed loop of long-term relationship-based customer experience monitoring system to continuously track and improve our service performance. Our NPS score reached greater than 8.5 out of 10 in 2021, which reflected our brand partners' high level of satisfaction with our services.

*Diversity and Inclusion:* We are committed to providing all employees with equal opportunities at the workplace by upholding the values of honesty, integrity and mutual respect. We believe diversity is fundamental to maintaining our ability to innovate. We dedicated to increase gender diversity. Meanwhile, we provide job opportunities for people with disabilities and encourage them to exert their creativity in their positions, and provide them with a barrier-free working environment. In 2021, we hired seven employees with disabilities, working for our operation, human resources, and design departments. As of December 31, 2021, the proportion of female employees reached 57.85%, increased by 2.40% compared with that of December 31, 2020.

*Community Investment:* We firmly believe that our value is not only to provide brand partners and consumers with quality services. We are more committed to giving back to society and positively impacting the people around us. Combining our own resource advantages, we take advantage of the development of the digital economy, and provide community with professional



vocational education and work opportunities. We set up Baozun-Nantong Open University E-commerce Industry College to open up internship training and employment opportunities for students, so that students can accumulate practical experience, improve vocational skills, which will later on help them achieve productive employment and decent work.

Due to our continual ESG initiatives, we received a rating of A (on a scale of AAA-CCC) in the MSCI ESG ratings assessment in September 2021.

## **Legal Proceedings**

From time to time, we may be involved in legal proceedings or be subject to claims arising in the ordinary course of our business.

On December 10, 2019 and December 26, 2019, purported securities class action complaints were filed in the United States District Court for the Southern District of New York against us, our chief executive officer and our then chief financial officer. These suits, which were captioned Snyder, et. al. v. Baozun Inc. et. al. (Case No.: 1: 19 cv-11290) and AUS, et. al. v. Baozun Inc., et. al. (Case No.: 1: 19 cv-11812), allege, among other things, that defendants made materially false and misleading statements, or failed to disclose material facts, regarding the termination of our business relationship with a Chinese electronics brand. The various suits assert claims covering the period from March 6, 2019 through November 20, 2019 and seek compensatory damages, costs and expenses incurred in such actions, as well as equitable or other relief. On September 8, 2020, the court appointed the lead plaintiffs and the lead counsel and consolidated the separate actions into a consolidated action. On November 6, 2020, the lead counsel filed a notice of voluntary dismissal with the court stating that the consolidated action is voluntarily dismissed against all defendants, without prejudice, and with each party agreeing to bear their own costs. On November 11, 2020, the court signed the notice of voluntary dismissal, thereby adopting it as an order of the court. The issuance of this order resulted in the dismissal of the consolidated action.

In September 2021, one of our subsidiaries, Baozun Hong Kong Holding Limited, initiated an arbitration proceeding against a distributor in the health care and cosmetics industry for payment default, seeking to recover US\$22.2 million accounts receivable for the products procured by this distributor, plus accrued interest and reimbursements of arbitration fees. As of the date of this annual report, the arbitration proceeding is still ongoing. There is no certainty that the arbitration tribunal will rule in our favor, and even if it does rule in our favor, there is no guarantee that we will be able to fully recover the amount owed. In 2021, we provided an allowance of RMB93.3 million (US\$14.6 million) of accounts receivable in connection with the default of this distributor.

Except for the arbitration proceeding described above, we are not currently a party to, nor are we aware of, any other legal proceeding, investigation or claim which, in the opinion of our management, is likely to have a material adverse effect on our business, financial condition or results of operations.

## **Regulations**

This section sets forth a summary of the most significant rules and regulations that affect our business activities in China or our shareholders' rights to receive dividends and other distributions from us.

### **Regulations Regarding Foreign Investment**

Investment activities in the PRC by foreign investors are principally governed by the Catalog of Industries for Encouraging Foreign Investment, or the Encouraging Catalog, and the Special Administrative Measures, or Negative List, for Foreign Investment Access, or the Negative List, which were promulgated and are amended from time to time by MOFCOM and the NDRC, and together with the Foreign Investment Law and its respective implementation rules and ancillary regulations. The Encouraging Catalog and the Negative List lay out the basic framework for foreign investment in China, classifying businesses into three categories with regard to foreign investment: "encouraged", "restricted" and "prohibited." Industries not listed in the Encouraging Catalog or the Negative List are generally deemed as falling into a fourth category "permitted" unless specifically restricted by other PRC laws. On December 27, 2020, MOFCOM and the NDRC also jointly promulgated the Catalog of Industries for Encouraging Foreign Investment (2020 Version), which became effective on January 27, 2021. On December 27, 2021, MOFCOM and the NDRC promulgated the Special Administrative Measures (Negative List) for Foreign Investment Access (2021 Version), which became effective on January 1, 2022.

On March 15, 2019, the National People's Congress approved the Foreign Investment Law, which took effect on January 1, 2020 and replaced three then existing laws on foreign investments in China, namely, the PRC Equity Joint Venture Law, the PRC Cooperative Joint Venture Law and the PRC Wholly Foreign-owned Enterprise Law. The Foreign Investment Law embodies an

expected PRC regulatory trend to rationalize its foreign investment regulatory regime in line with prevailing international practice and the legislative efforts to unify the corporate legal requirements for both foreign and domestic invested enterprises in China. The Foreign Investment Law establishes the basic framework for the access to, and the promotion, protection and administration of foreign investments in view of investment protection and fair competition. The Foreign Investment Law does not comment on the concept of “*de facto* control” or contractual arrangements with variable interest entities, however, it has a catch-all provision under definition of “foreign investment” to include investments made by foreign investors in China through means stipulated by laws or administrative regulations or other methods prescribed by the State Council. Therefore, it still leaves leeway for future laws, administrative regulations or provisions to provide for contractual arrangements as a form of foreign investment. The Foreign Investment Law provides that foreign invested entities operating in foreign restricted industries will require market entry clearance and other approvals from relevant PRC governmental authorities. Furthermore, the Foreign Investment Law provides that foreign invested enterprises established according to the said three existing laws regulating foreign investment may maintain their structure and corporate governance within five years after the implementation of the Foreign Investment Law.

On December 26, 2019, the State Council promulgated the Implementation Rules of Foreign Investment Law, which took effect on January 1, 2020 and abolished the Regulation on the Implementation of the PRC Equity Joint Ventures Law, Interim Provisions on the Contract Term of Equity Joint Ventures, Detailed Rules for the Implementation of the PRC Wholly Foreign-owned Enterprise Law and Detailed Rules for the Implementation of the PRC Cooperative Joint Venture Law. The implementation rules further clarified that the state encourages and promotes foreign investment, protects the lawful rights and interests of foreign investors, regulates foreign investment administration, continues to optimize foreign investment environment, and advances a higher-level opening.

On December 30, 2019, MOFCOM and SAMR jointly promulgated the Measures for Information Reporting on Foreign Investment, which became effective on January 1, 2020. Pursuant to the Measures for Information Reporting on Foreign Investment, where a foreign investor carries out investment activities in China directly or indirectly, the foreign investor or the foreign-invested enterprise shall submit the investment information to the competent commerce department.

Depending on each brand partner’s specific needs and the characteristics of its industry, we generally operate our brand e-commerce business based on one of three models:

- the distribution model;
- the service fee model; and
- the consignment model.

Under these business models, we provide IT solutions, online store operations, digital marketing, customer service to our brand partners, select and purchase goods from official brand partners and/or their authorized distributors and sell goods directly to consumers through official brand stores or official marketplace stores operated by us on behalf of our brand partners, and provide warehousing and fulfillment services. Pursuant to the latest Negative List and the latest Encouraging Catalog, such activities are not listed in either the Negative List or the Encouraging Catalog and are permitted areas for foreign investments.

### **Foreign Investment in Value-Added Telecommunications Businesses**

Foreign investment in telecommunications businesses is governed by the Regulations for Administration of Foreign-invested Telecommunications Enterprises, issued by the State Council on December 11, 2001 and subsequently amended on September 10, 2008 and February 6, 2016, under which a foreign investor’s beneficial equity ownership in an entity providing value-added telecommunications services in China is not permitted to exceed 50%. In addition, for a foreign investor to acquire any equity interest in a business providing value-added telecommunications services in China, it must demonstrate a positive track record and experience in providing such services. However, the latest Negative List allows foreign investors to hold more than 50% equity interests in a value-added telecommunications service provider engaging in e-commerce, domestic multiparty communication, storage-and-forward and call center businesses, while other requirements with respect to track record and experience provided by the Regulations for Administration of Foreign-invested Telecommunications Enterprises shall still apply. MIIT issued the Notice Regarding Strengthening Administration of Foreign Investment in Operating Value-Added Telecommunication Businesses on July 13, 2006, pursuant to which a domestic PRC company that holds an operating license for value-added telecommunications business, which we refer to as a Value-added Telecommunication License, or a VAT license, is prohibited from leasing, transferring or selling the VAT license in any form, or providing any resource, sites or facilities to any foreign investors intending to illegally conduct such businesses in China.

To comply with such foreign ownership restrictions, we currently hold a VAT license for domestic call center services and internet information services through our VIE, Shanghai Zunyi. We also currently hold a VAT license for online data processing and transaction processing business (operational e-commerce) through our PRC subsidiary, Shanghai Baozun.

## **Licenses and Permits**

### *Food Operation Permit*

China has adopted a licensing system for food supply operations under the Food Safety Law and its implementation rules. Entities or individuals that intend to engage in food production, food distribution or food service businesses must obtain licenses or permits for such businesses. Pursuant to the Administrative Measures on Food Operation Licensing issued by then State Food and Drugs Administration in August 2015 and amended in November 2017, an enterprise engaged in food sales or catering services shall obtain a Food Operation Permit from the local food and drug administration, and the permits already obtained by food business operators prior to the effective date of the Administrative Measures on Food Operation Licensing will remain valid for their originally approved validity period. Our PRC subsidiaries engaging in food operation business have obtained Food Operation Permits.

### *Permits for Liquor Circulation*

Any entity or individual engaged in the wholesale or retail of liquor may be required by local governments to obtain local licenses for the distribution of alcoholic products, or the Permits for Liquor Circulation. For example, pursuant to the Administrative Measures of Shanghai Municipality for Production and Sales of Alcohol Commodities, which was adopted by the Standing Committee of Shanghai People's Congress in 1998, local enterprises that engage in alcohol wholesaling must apply to the municipal wine monopoly bureau for an alcohol wholesale license, while local enterprises that engage in alcohol retailing must apply to the district wine administrative department for an alcohol retail license. Our PRC subsidiaries engaging in wholesale or retail of liquor have obtained Permits for Liquor Circulation.

### *Medical Device Operation Enterprise Permit*

Pursuant to the Regulations on the Supervision and Administration of Medical Devices, which was issued by the State Council in 2000 and further amended in March 2014 and May 2017, medical devices are divided into three types and enterprise engaged in the distribution of type two medical devices shall complete record-filing formalities with the municipal level food and drug administration and provide supporting materials to satisfy the relevant conditions of engaging in the operation of medical devices.

### *Publication Operation Permit*

Pursuant to the Publication Market Provisions promulgated in May 2016, an entity engaged in the wholesale or retail of publications shall obtain an operation permit for publications. If an entity fails to obtain operation permit for publications, it may be subject to an order to cease illegal acts, fines or confiscation of illegal gains and devices, equipment used for the illegal business operation. In cases where an entity that is engaged in the distribution of publications via the internet or other information networks within the approved business scope has obtained an operation permit for publications, such entity shall complete its record-filing formalities with the publication administrative department that has approved its business scope within 15 days after launching its online distribution business. Each of Shanghai Baozun, Shanghai Zunyi and Shanghai Fengbo holds an operation permit for publications.

### *Road Transportation Operation Permit*

Under the Regulations on Road Transportation promulgated by the State Council in April 2004 and as subsequently amended in November 2012, February 2016 and March 2019, and the Provisions on Administration of Road Transportation and Stations (Sites) issued by the Ministry of Transport in June 2005 and as subsequently amended in July 2008, April 2009, March 2012, April 2016 and June 2019, any entity engaging in the business of operating road transportation must obtain a Road Transportation Operation Permit. Our PRC subsidiaries engaging in the business of operating road transportation have obtained Road Transportation Operation Permits.

### *Courier Service Operation Permit*

Pursuant to the PRC Postal Law, the Administrative Measures on the Courier Service Market and the Administrative Measures on Courier Services on Courier Service Operation Permits, any entity engaging in courier services must obtain a Courier

Service Operation Permit from the State Post Bureau or its local counterpart and is subject to their supervision and regulation. Entities applying for a permit to operate courier services in a certain province should apply to the provincial level post bureau, while an entity applying for a permit to operate courier services across multiple provinces should apply to the State Post Bureau. An entity holding a cross-provincial Courier Service Operation Permit may provide courier services in cities other than its place of registration by establishing new branches at these cities and then filing with the relevant local post bureau for those branches. In addition, pursuant to the Interim Regulations of Courier which came into effect in May 2018 and was further amended in March 2019, express delivery operators and their branches may open express delivery terminal outlets according to their business needs, and shall file with the local postal administrations in the places where such terminal outlets are located within 20 days from the date of opening such terminal outlets. Our PRC subsidiaries engaging in courier services have obtained Courier Service Operation Permit.

#### *Permits for Travel Business*

On April 25, 2013, the Standing Committee of the National People's Congress issued the Tourism Law, which took effect on October 1, 2013 and was amended in November 2016 and October 2018. The Tourism Law aims to protect tourists' legal rights, regulate travel market and promote the development of travel industry, and sets forth specific requirements for the operation of travel agencies. Travel agencies are prohibited from (i) leasing, lending or illegally transferring travel agency operation licenses or otherwise disseminating untrue or inaccurate information when soliciting customers and organizing tours, (ii) conducting any false publicity to mislead customers, (iii) arranging visits to or participation in any project or activity in violation of PRC laws and regulations or social morality, (iv) organizing tours at unreasonably low price to induce or cheat tourists, or obtaining unlawful profits such as kickbacks, and (v) changing or ceasing scheduled itineraries without reasons and forcing the tourists to participate in other activities against the will of tourists.

The travel industry is subject to the supervision of Ministry of Culture and Tourism of the PRC, and its local counterparts. The principal regulations governing travel agencies in China include the Travel Agency Regulations and the Implementing Rules of Travel Agency Regulations. Under these regulations, a travel agency must obtain a license from the state tourism administration to conduct outbound travel business, and a license from the provincial-level tourism administration to conduct domestic and inbound travel agency business. Our PRC subsidiary, Beijing Jingtang International Travel Agency Limited, has obtained a license covering outbound, inbound travel business and domestic travel agency business but has not yet carried out relevant business.

Except for licenses and permits, we are also subject to various legal obligations as distributors of certain products. For example, under relevant PRC laws, we, as distributors of cosmetics, are obliged to check whether the cosmetics we sell online have been issued the requisite permits, certificates or filings in relation to the production or import of such products and whether such products have passed the quality inspection before they are sold.

#### **Regulation Relating to Product Quality, Advertising and Consumer Protection**

The Product Quality Law, promulgated in 1993 and subsequently amended in July 2000, August 2009 and December 2018, applies to all production and sale activities in China. Pursuant to this law, products offered for sale must satisfy relevant quality and safety standards. Enterprises may not produce or sell counterfeit products in any way, including forging brand labels or giving false information regarding a product's manufacturer. Violations of state or industrial standards for health and safety and any other related violations may result in civil liabilities and administrative penalties, such as compensation for damages, fines, suspension or shutdown of business, as well as confiscation of products illegally produced and sold and the proceeds from such sales. Severe violations may subject the responsible individual or enterprise to criminal liabilities. Where a defective product causes personal injury or damage to another person's property, the victim may claim compensation from the manufacturer or from the seller of the product. If the seller pays compensation and it is the manufacturer that should bear the liability, the seller has a right of recourse against the manufacturer. Similarly, if the manufacturer pays compensation and it is the seller that should bear the liability, the manufacturer has a right of recourse against the seller.

The principal regulations governing promotion and advertising activities in China include the PRC Anti-Unfair Competition Law promulgated in 1993 and amended in 2017 and 2019, the PRC Pricing Law promulgated in 1997, and the PRC Advertising Law promulgated in 1994 and subsequently amended in April 2015 and October 2018. Under the PRC Advertising Law, advertising operators and advertising distributors will be subject to more stringent requirements and obligations. For example, entities or individuals shall not send advertisements to customers' telephones, mobile or email accounts without the customers' consents or requests, and any advertisement containing any kind of misleading, false or inaccurate information with respect to product quality, constituents, functionality, price, sales performance or other features will be deemed as deceptive advertising and will subject the advertising operators and distributors to penalties more severe than those under the original law. In addition, the PRC Anti-Unfair

Competition Law further imposes stringent requirements on various promotional activities, such as prize-giving sales and bundling sales. Violation of these requirements may result in penalties, including fines, confiscation of advertising income, orders to cease dissemination of the advertisements, and orders to publish a correction to the misleading information.

The Consumer Protection Law, promulgated by the National People's Congress Standing Committee in October 1993 and subsequently amended in August 2009 and October 2013, sets out the obligations of business operators and the rights and interests of the consumers in China. Pursuant to this law, business operators must guarantee that the commodities they sell satisfy the requirements for personal or property safety, provide consumers with authentic information about the commodities, and guarantee the quality, function, usage and term of validity of the commodities. Failure to comply with the Consumer Protection Law may subject business operators to civil liabilities such as refunding purchase prices, replacement of commodities, repairing, ceasing damages, compensation, and restoring reputation, and even subject the business operators or the responsible individuals to criminal penalties when personal damages are involved or if the circumstances are severe. The Consumer Protection Law was further amended in October 2013 and became effective in March 2014. The amended Consumer Protection Law further strengthens the protection of consumers and imposes more stringent requirements and obligations on business operators, especially on the business operators through the internet. For example, the consumers are entitled to return the goods (except for certain specific goods, such as custom-made goods, fresh and perishable goods) within seven days upon receipt without any reasons when they purchase the goods from business operators on the internet. The consumers whose interests have been damaged due to their purchase of goods or acceptance of services on online marketplace stores may claim damages from sellers or service providers. Moreover, if business operators deceive consumers when selling products or providing services, they should not only compensate consumers for their losses, but also pay additional damages equal to three times the price of the goods or services. If business operators knowingly sell defective products to the consumers and such products cause death of the consumers or other victims or cause severe damage to the health of the consumers or other victims, they should not only compensate victims for their loss, but also pay additional damages up to twice of the victims' loss.

We are subject to the above laws and regulations as an online distributor of commodities and believe that we are currently in compliance with these regulations in all material aspects.

### **Regulation Relating to Cybersecurity**

The National People's Congress Standing Committee promulgated the Cybersecurity Law on November 7, 2016, which took effect from June 1, 2017. Construction, operation, maintenance and use of networks within the territory of the PRC will be subject to the law. Network operators in the PRC are required to perform the following obligations to ensure cyber security under a graded system of cyber security protection:

- (1) formulating internal security management systems and operation manual, to specify the person in charge of cyber security and to define responsibilities in cyber security protection;
- (2) taking technical measures to prevent computer virus, network attacks, network intrusions and other activities that endanger cyber security;
- (3) taking technical measures to monitor and record network operation and cyber security status, and maintaining relevant logs for no less than six months as required;
- (4) taking measures such as data classification, and backup and encryption of important data, etc.; and
- (5) performing other obligations required by relevant laws and administrative regulations.

In addition, the Cybersecurity Law specifies that network products and services shall satisfy the mandatory requirements set forth in applicable national standards. Any provider of network products or services shall not install malwares. In case of identifying any cyber security risk such as security defect or bug, relevant product/service provider is required to take immediate remedial actions, timely inform users of the risk, and report the event to the competent authority.

Furthermore, the Cybersecurity Law systematically specifies requirements on user information protection applicable to network operator, and requires that a network operator should establish and improve its user information protection system. Network operators shall collect, store, and use individual information with consent from such individuals by lawful and proper means on a necessary basis. Network operators cannot collect individual user information that is not relevant to the services it provides, or distort or destroy individual information collected by it. Network operators are prohibited from disclosing without permission or selling individual information unless individual specifics are unidentifiable or retrievable. In addition, a network operator shall strengthen its management of information released by its users. If it finds any information that is prohibited by laws and administrative regulations from release or transmission, it shall immediately cease transmission of such information, and take measures such as deletion of relevant information to prevent dissemination of the same, and shall keep relevant record, and report the event to competent authorities. Also, a network operator is required to establish network information security complaint and reporting mechanisms, and to release the complaint and reporting channels to promptly accept and settle complaints and reports concerning network information security.

The Cybersecurity Law also introduces the concept of “Critical Information Infrastructure (CII)”, and imposes a higher level of cyber security protection obligations on the CII operators. For example, a CII operator is generally required to store in the PRC personal information and important business data collected and generated during its business operations within the PRC. Failure to comply with this requirement may lead to the confiscation of illegal gains, fines, revocation of the business permit or even the business license. In addition, pursuant to the Cybersecurity Law, critical network equipment and dedicated network security products may not be made available in China market until they pass the security tests or verification by accredited evaluation agencies.

The Measures for Cyber Security Review was issued on April 13, 2020 and came into effect on June 1, 2020. According to the Measures for Cyber Security Review, a critical information infrastructure operator, before purchasing network products and services, shall prejudge the national security risks that may arise after the products and services are put into use. If such products and services will or may affect national security, the operator shall apply for cyber security review to the cyber security review office.

On January 23, 2019, the Office of the Central Cyberspace Affairs Commission and other three authorities jointly issued the Circular on the Special Campaign of Correcting Illegal Collection and Usage of Personal Information via Apps. Pursuant to this 2019 circular, (i) App operators are prohibited from collecting any personal information irrelevant to the services provided by such operator; (ii) information collection and usage policy should be presented in a simple and clear way, and such policy should be consented by the users voluntarily; (iii) authorization from users should not be obtained by coercing users with default or bundling clauses or making consent a condition of a service. App operators violating such rules can be ordered by authorities to correct its incompliance within a given period of time, be reported in public; or even suspend its operation for rectification or cancel its business license or operational permits. On November 28, 2019, SAMR, the Office of the Central Cyberspace Affairs Commission, MIIT and the Ministry of Public Security jointly issued the Measures for the Determination of the Collection and Use of Personal Information by Apps in Violation of Laws and Regulations, which provides guidance for the regulatory authorities to identify the illegal collection and use of personal information through mobile apps, and for the app operators to conduct self-examination and self-correction and for other participants to voluntarily monitor compliance.

The Provisions on the Cyber Protection of Children’s Personal Information issued by the CAC came into effect on October 1, 2019, which requires, among others, that network operators who collect, store, use, transfer and disclose personal information of children under the age of 14 shall establish special rules and user agreements for the protection of children’s personal information, inform the children’s guardians in a noticeable and clear manner, and shall obtain the consent of the children’s guardians.

On June 13, 2019, the CAC released the draft Measures on Security Assessment of the Cross-Border Transfer of Personal Information, requiring any cross-border transfer of any personal information data collected by domestic network service operators during the course of their operations shall apply for prior assessment and consent by the local competent network information security authority. The CAC completed the solicitation of comments on such draft measures on July 13, 2019, while here are still substantial uncertainties about what official measures will be promulgated and when will such official measures be enacted.

On May 28, 2020, the National People’s Congress adopted the PRC Civil Code, which came into effect on January 1, 2021. Pursuant to the PRC Civil Code, the personal information of a natural person shall be protected by the laws. Any organization or individual shall legally obtain such personal information of others when necessary and ensure the safety of such information, and shall not illegally collect, use, process or transmit personal information of others, or illegally purchase or sell, provide or make public personal information of others.

In addition, on November 14, 2021, the Network Data Security Draft Regulations, was proposed by the CAC for public comments until December 13, 2021, which applies to activities relating to the use of networks to carry out data processing activities within the territory of the PRC. The Network Data Security Draft Regulations set out general guidelines, protection of personal information, security of important data, security management of cross-border data transfer, obligations of internet platform operators, supervision and management, and legal liabilities. In accordance with the Network Data Security Draft Regulations, data processors shall apply for a cybersecurity review for the following activities: (i) merger, reorganization or division of internet platform operators that have acquired a large number of data resources related to national security, economic development or public interests to the extent that affects or may affect national security; (ii) listing abroad of data processors which process over one million users' personal information; (iii) listing in Hong Kong which affects or may affect national security; or (iv) other data processing activities that affect or may affect national security. Besides, data processors that are listed overseas shall carry out an annual data security assessment. As of the date of this annual report, the Network Data Security Draft Regulations were released for public comment only and its final version and effective date may be subject to change with substantial uncertainty.

On December 28, 2021, the CAC, and other twelve PRC regulatory authorities jointly revised and promulgated the Measures for Cyber Security Review, which came into effect on February 15, 2022 and replace the current Measures for Cyber Security Review promulgated on April 13, 2020. The Measures for Cyber Security Review provides that, among others, (i) the purchase of cyber products and services by critical information infrastructure operators and the network platform operators engaging in data processing activities that affects or may affect national security should be subject to the cybersecurity review by the Cybersecurity Review Office, the department which is responsible for the implementation of cybersecurity review under the CAC; (ii) network platform operators with personal information data of more than one million users are obliged to apply for a cybersecurity review by the Cybersecurity Review Office before listing abroad; and (iii) relevant governmental authorities in the PRC may initiate cybersecurity review if they determine an internet platform operator's network products or services or data processing activities affect or may affect national security.

### **Regulation Relating to Privacy Protection**

On June 10, 2021, the Standing Committee of the National People's Congress promulgated the Data Security Law, which took effect on September 1, 2021 to regulate data processing activities and ensure data security. The Data Security Law provides that the state should establish data classified and categorized protection system to protect data in a classified and categorized manner, and a security review system to conduct national security review of data processing activities that affect or may affect national security. Pursuant to the Data Security Law, the data processors should comply with laws and regulations in data processing activities, establish and improve a whole-process data security management system, organize data security education and training, and take corresponding technical and other necessary measures to ensure data security. The Data Security Law also stipulates that the relevant authorities will formulate the catalogues for important data and strengthen the protection of important data, and state core data, i.e. data having a bearing on national security, the lifelines of national economy, people's key livelihood and major public interests, should be subject to stricter management system.

On August 20, 2021, the Standing Committee of the National People's Congress promulgated the Personal Information Protection Law, which took effect on November 1, 2021. Pursuant to the Personal Information Protection Law, the processing of personal data should have clear and reasonable purposes, be directly related to the purposes of processing, and be carried out in a way that has minimal impact on personal rights and interests; the collection of personal data should be limited to the smallest scope necessary for achieving the purpose of processing, and personal data should not be collected excessively; the processing of personal data should follow the principles of openness and transparency, make public the rules on personal data processing and publicly disclose the purpose, methods and scope of processing. The Personal Information Protection Law further provides that, personal data processors should be responsible for their personal data processing activities, and should take necessary measures to ensure the security of the personal data processed thereby. Anyone processing personal information in violation of or failing to perform any obligation of personal information protection specified in Personal Information Protection Law in the processing of personal information will be ordered to make a correction, given a warning, and confiscated of any illegal gain by the authorities performing personal information protection duties, and any application program that illegally processes personal information will be ordered to suspend or terminate its services; and if the required correction is not made, a fine of up to RMB1 million (US\$0.2 million) will be imposed on the violator; and any person in charge or any other individual directly liable for the violation will be fined between RMB10,000 (US\$1.6 thousand) and RMB100,000 (US\$15.7 thousand).

## **Regulation Relating to Online Transaction**

On January 26, 2014, the former State of Administration of Industry and Commerce released the Administrative Measures for Online Transactions, or the Online Transaction Measures, which took effect in March 2014. Under the Online Transaction Measures, online business operators, online service providers and operators of third-party transaction platforms are required to register with SAMR or its local branches and obtain a business license, except where such business operator is an individual who does not have business license but has completed the registration of his or her true name through certain third-party transaction platforms. When selling products to, or providing services for, consumers, online business operators and service providers are required to disclose to consumers their business address and contact details, quantities, quality, and prices or fees of the goods or services, duration and manner of performance, methods of payment, product return and replacement policy, safety precautions and risk warnings, after-sales services, civil liabilities and other information according to the Online Transaction Measures. Online business operators and service providers are also required to procure the security and reliability of the transactions, and provide the products or services consistent with their commitments. Our PRC subsidiaries and our VIE, which are online business operators and service providers, are subject to the Online Transaction Measures.

In August 2018, the National People's Congress Standing Committee promulgated the E-Commerce Law, which took effect in January 2019. The E-Commerce Law proposes a series of requirements on e-commerce operators, including third-party e-commerce platform operators, registered product or service providers of platforms, and product or services providers operating through a self-built website or any other network. For example, the E-Commerce Law requires e-commerce operators to respect and equally protect consumers' legitimate rights and provide options to consumers without targeting their personal characteristics, and also requires e-commerce operators to clearly point out to consumers their tie-in sales in which additional services or products are added by merchants to a purchase, and not to assume consumers' consent to such tie-in sales by default. The E-Commerce Law also organized rules on e-commerce contact execution and performance between e-commerce product/service providers and customers.

## **Regulation Relating to Mobile Applications**

On June 28, 2016, the CAC promulgated the Regulations for the Administration of Mobile Internet Application Information Services, which came into effect on August 1, 2016, requiring Internet content providers who provide information services through mobile Internet applications, or "apps", to:

- verify the real identities of registered users through mobile phone numbers or other similar channels;
- establish and improve procedures for protection of user information;
- establish and improve procedures for information content censorship;
- ensure that users are given adequate information concerning an app, and are able to choose whether an app is installed and whether or not to use an installed app and its functions;
- respect and protect intellectual property rights; and
- keep records of users' logs for 60 days.

If an Internet content provider who provides information services through apps violates these regulations, the internet apps service provider may, through its app store where the Internet content provider distributes its apps, issue warnings to such Internet content provider, suspend the release of or terminate the sale of the apps of such Internet content provider, and keep the relevant records and/or report the violations to governmental authorities.

## **Regulations Relating to Leasing**

Pursuant to the Law on Administration of Urban Real Estate, when leasing premises, the lessor and lessee are required to enter into a written lease contract, containing such provisions as the leasing term, use of the premises, rental and repair liabilities, and other rights and obligations of both parties. Both lessor and lessee are also required to register the lease with the real estate administration department. If the lessor and lessee fail to go through the registration procedures, both lessor and lessee may be subject to fines.



According to the PRC Civil Code, the lessee may sublease the leased premises to a third party, subject to the consent of the lessor. Where the lessee subleases the premises, the lease contract between the lessee and the lessor remains valid. The lessor is entitled to terminate the lease contract if the lessee subleases the premises without the consent of the lessor. In addition, if the lessor transfers the premises, the lease contract between the lessee and the lessor will still remain valid. If a mortgagor leases the mortgaged property before the mortgage contract is executed, the previously established leasehold interest will not be affected by the subsequent mortgage; and where a mortgagor leases the mortgaged property after the creation and registration of the mortgage interest, the leasehold interest will be subordinated to the registered mortgage.

## **Regulation Relating to Intellectual Property Rights**

*Patent.* Patents in the PRC are principally protected under the Patent Law. The duration of a patent right is either 10 years or 20 years from the date of application, depending on the type of patent right.

*Copyright.* Copyright in the PRC, including copyrighted software, is principally protected under the Copyright Law and related rules and regulations. Under the Copyright Law, the term of protection for copyrighted software is 50 years. In addition, the Regulations on the Protection of Rights to Information Network Communication promulgated by the State Council on May 18, 2006 (as amended in 2013), provides specific rules on fair use, statutory license, and a safe harbor for use of copyrights and copyright management technology and specifies the liabilities of various entities for violations, including copyright holders, libraries and internet service providers.

*Trademark.* Registered trademarks are protected under the Trademark Law and related rules and regulations. Trademarks are registered with the Trademark Office of National Intellectual Property Administration under SAMR. Where registration is sought for a trademark that is identical or similar to another trademark which has already been registered or given preliminary examination and approval for use in the same or similar category of commodities or services, the application for registration of such trademark may be rejected. Trademark registrations are effective for a renewable ten-year period, unless otherwise revoked.

*Domain Names.* Domain names are protected under the Administrative Measures on the Internet Domain Names promulgated by MIIT. MIIT is the major regulatory body responsible for the administration of the PRC internet domain names, under supervision of which the China Internet Network Information Center is responsible for the daily administration of .cn domain names and Chinese domain names. In November 2017, MIIT promulgated the Notice of the Ministry of Industry and Information Technology on Regulating the Use of Domain Names in Providing Internet-based Information Services, which became effective on January 1, 2018. Pursuant to the notice, the domain name used by an internet-based information service provider in providing internet-based information services must be registered and owned by such provider in accordance with the law.

## **Regulations on Tax**

### ***Enterprise Income Tax***

The PRC enterprise income tax, or EIT, is calculated based on the taxable income determined under the applicable EIT Law and its implementation rules, which became effective on January 1, 2008 and was amended on February 24, 2017 and December 29, 2018, respectively. The EIT Law imposes a uniform enterprise income tax rate of 25% on all resident enterprises in China, including FIEs. The EIT Law and its implementation rules permit “high and new technology enterprises”, to benefit from a preferential enterprise income tax rate of 15% subject to these high and new technology enterprises meeting certain qualification criteria.

### ***Value-Added Tax***

Pursuant to the PRC Provisional Regulations on Value-Added Tax and its implementation regulations, unless otherwise specified by relevant laws and regulations, any entity or individual engaged in the sales of goods, provision of processing, repairs and replacement services and importation of goods into China is generally required to pay a value-added tax, or VAT, for revenues generated from sales of products, while qualified input VAT paid on taxable purchase can be offset against such output VAT.

On March 23, 2016, the MOF and the SAT jointly issued the Circular on the Pilot Program for Overall Implementation of the Collection of Value Added Tax Instead of Business Tax, or Circular 36, which took effect on May 1, 2016. Pursuant to the Circular 36, all of the companies operating in construction, real estate, finance, modern service or other sectors which were required to pay business tax are required to pay VAT, in lieu of business tax. The default applicable VAT rate is 6%, except: (i) for real estate sale, land use right transferring and providing service of transportation, postal sector, basic telecommunications, construction, real estate lease, the applicable VAT rate is 11%; (ii) for providing lease service of tangible property, the applicable VAT rate is 17%; and (iii) for specific cross-bond activities, the applicable VAT rate is zero.

In April 2018, the Ministry of Finance, or MOF, and the SAT jointly promulgated the Circular of the Ministry of Finance and the State Administration of Taxation on Adjustment of Value-Added Tax Rates, or the Circular 32, according to which (i) for VAT taxable sales acts or importation of goods originally subject to value-added tax rates of 17% and 11%, respectively, such tax rates shall be adjusted to 16% and 10%, respectively; (ii) for purchase of agricultural products originally subject to deduction rate of 11%, such deduction rate shall be adjusted to 10%; (iii) for purchase of agricultural products for the purpose of production and sales or consigned processing of goods subject to tax rate of 16%, such tax shall be calculated at the deduction rate of 12%; (iv) for exported goods originally subject to tax rate of 17% and export tax refund rate of 17%, the export tax refund rate shall be adjusted to 16%; and (v) for exported goods and cross-border taxable acts originally subject to tax rate of 11% and export tax refund rate of 11%, the export tax refund rate shall be adjusted to 10%. Circular 32 became effective on May 1, 2018 and shall supersede any previously existing provisions in the case of any inconsistency.

In March 2019, the MOF, the SAT and the General Administration of Customs jointly promulgated the Announcement on the Policies for Furtherance of the Reform of Value-Added Tax, or the Announcement 39, according to which: (i) for VAT taxable sales acts or importation of goods originally subject to value-added tax rates of 16% and 10%, respectively, such tax rates shall be adjusted to 13% and 9%, respectively; (ii) for purchase of agricultural products originally subject to deduction rate of 10%, such deduction rate shall be adjusted to 9%; (iii) for purchase of agricultural products for the purpose of production and sales or consigned processing of goods subject to tax rate of 13%, such tax shall be calculated at the deduction rate of 10%; (iv) for exported goods and labor originally subject to tax rate of 16% and export tax refund rate of 16%, the export tax refund rate shall be adjusted to 13%; and (v) for exported goods and cross-border taxable acts originally subject to tax rate of 10% and export tax refund rate of 10%, the export tax refund rate shall be adjusted to 9%. Announcement 39 became effective on April 1, 2019 and superseded then existing provisions which were inconsistent with Announcement 39. Therefore, from May 1, 2018 to March 31, 2019, the VAT tax rates of our PRC subsidiaries changed from 17% to 16% on product sales. After April 1, 2019, the VAT tax rates of our PRC subsidiaries changed from 16% to 13% on product sales. VAT tax rate of our service revenue remains to be the same as that before May 1, 2018, which is 6%. We are also subject to surcharges on VAT payments in accordance with PRC law.

### **Regulation Relating to Dividend Withholding Tax**

The EIT Law and its implementation rules provide that since January 1, 2008, an enterprise income tax rate of 10% will normally be applicable to dividends declared to non-PRC resident investors which do not have an establishment or place of business in the PRC, or which have such establishment or place of business but the relevant income is not effectively connected with the establishment or place of business, to the extent such dividends are derived from sources within the PRC.

Pursuant to the Arrangement Between the Mainland of China and the Hong Kong Special Administrative Region for the Avoidance of Double Taxation and the Prevention of Fiscal Evasion with Respect to Taxes on Incomes, or the Double Tax Avoidance Arrangement and other applicable PRC laws, if a Hong Kong resident enterprise is determined by the competent PRC tax authority to have satisfied the relevant conditions and requirements under such Double Tax Avoidance Arrangement and other applicable laws, the 10% withholding tax on the dividends the Hong Kong resident enterprise receives from a PRC resident enterprise may be reduced to 5%. However, based on the Circular on Certain Issues with Respect to the Enforcement of Dividend Provisions in Tax Treaties, or the SAT Circular 81, issued on February 20, 2009 by the SAT, if the relevant PRC tax authorities determine, in their discretion, that a company benefits from such reduced income tax rate due to a structure or arrangement that is primarily tax-driven, such PRC tax authorities may adjust the preferential tax treatment. Furthermore, the Administrative Measures for Non-Resident Taxpayer to Enjoy Treatments under Tax Treaties, or SAT Circular 60, which became effective in November 2015, require that non-resident enterprises which satisfy the criteria for entitlement to tax treaty benefits may, at the time of tax declaration or withholding declaration through a withholding agent, enjoy the tax treaty benefits, and be subject to ongoing administration by the tax authorities. In the case where the non-resident enterprises do not apply to the withholding agent to claim the tax treaty benefits, or the materials and the information stated in the relevant reports and statements provided to the withholding agent do not satisfy the criteria for entitlement to tax treaty benefits, the withholding agent should withhold tax pursuant to the provisions of the PRC tax laws. The SAT issued the Announcement of State Taxation Administration on Promulgation of the Administrative Measures on Non-resident Taxpayers Enjoying Treaty Benefits, the SAT Circular 35, on October 14, 2019, which became effective on January 1, 2020. The SAT Circular 35 further simplified the procedures for enjoying treaty benefits and replaced the SAT Circular 60. According to the SAT Circular 35, no approvals from the tax authorities are required for a non-resident taxpayer to enjoy treaty benefits, where a non-resident taxpayer self-assesses and concludes that it satisfies the criteria for claiming treaty benefits, it may enjoy treaty benefits at the time of tax declaration or at the time of withholding through the withholding agent, but it shall gather and retain the relevant materials as required for future inspection, and accept follow-up administration by the tax authorities. There are also other conditions for enjoying the reduced withholding tax rate according to other relevant tax rules and regulations. According to the Circular on Several Issues regarding the “Beneficial Owner” in Tax Treaties, or Circular 9, which was issued on February 3, 2018 by the SAT, effective as of April 1, 2018, when determining the applicant’s status of the “beneficial owner” regarding tax treatments in connection with dividends, interests or royalties in the tax treaties, several factors, including without limitation, whether the applicant is obligated to pay more than 50% of its income in twelve months to residents in third country or region, whether the business operated by the applicant constitutes the actual business activities, and whether the counterparty country or region to the tax treaties does not levy any tax or grant tax exemption on relevant incomes or levy tax at an extremely low rate, will be taken into account, and it will be analyzed according to the actual circumstances of the specific cases. This circular further provides that applicants who intend to prove his or her status of the “beneficial owner” shall submit the relevant documents to the relevant tax bureau according to the Administrative Measures for Non-Resident Enterprises to Enjoy Treatments under Tax Treaties.

### **Regulations Relating to Foreign Exchange and Dividend Distribution Foreign Exchange Regulation**

The principal regulations governing foreign currency exchange in China are the Foreign Exchange Administration Regulations. Under the PRC foreign exchange regulations, payments of current account items, such as profit distributions and trade and service-related foreign exchange transactions, may be made in foreign currencies without prior approval from SAFE by complying with certain procedural requirements. By contrast, approval from or registration with appropriate government authorities or banks is required where RMB is to be converted into foreign currency and remitted out of China to pay capital expenses such as the repayment of foreign currency denominated loans or foreign currency is to be remitted into China under the capital account, such as a capital increase or foreign currency loans to our PRC subsidiaries.

In August 2008, SAFE issued the Circular on the Relevant Operating Issues Concerning the Improvement of the Administration of the Payment and Settlement of Foreign Currency Capital of Foreign-Invested Enterprises, or SAFE Circular 142, regulating the conversion by a foreign-invested enterprise of foreign currency registered capital into RMB by restricting how the converted RMB may be used.

In addition, SAFE promulgated the Notice on Issues Concerning Further Clarifying and Regulating the Foreign Exchange Administration under Some Capital Accounts on November 9, 2011 in order to clarify the application of SAFE Circular 142. Under these regulations, the RMB capital converted from foreign currency registered capital of a foreign-invested enterprise may only be used for purposes within the business scope approved by the applicable government authority and may not be used for equity investments within the PRC. In addition, SAFE strengthened its oversight of the flow and use of the RMB capital converted from foreign currency registered capital of foreign-invested enterprises. The use of such RMB capital may not be changed without SAFE’s approval, and such RMB capital may not in any case be used to repay RMB loans if the proceeds of such loans have not been used.

Since SAFE Circular 142 has been in place for more than five years, SAFE decided to further reform the foreign exchange administration system in order to satisfy and facilitate the business and capital operations of FIEs, and issued the Circular on the Relevant Issues Concerning the Launch of Reforming Trial of the Administration Model of the Settlement of Foreign Currency Capital of Foreign-Invested Enterprises in Certain Areas, or SAFE Circular 36, on August 4, 2014. This circular suspends the application of SAFE Circular 142 in certain areas and allows a foreign-invested enterprise registered in such areas with a business scope covering “investment” to use the RMB capital converted from foreign currency registered capital for equity investments within the PRC. On April 9, 2015, SAFE released the Notice on the Reform of the Management Method for the Settlement of Foreign Exchange Capital of Foreign-Invested Enterprises, or SAFE Circular 19, which came into force and superseded SAFE Circular 142 and SAFE Circular 36 from June 1, 2015. SAFE Circular 19 has made certain adjustments to some regulatory requirements on the settlement of foreign exchange capital of foreign-invested enterprises, and some foreign exchange restrictions under SAFE Circular 142 are lifted. Under SAFE Circular 19, the settlement of foreign exchange by FIEs shall be governed by the policy of foreign exchange settlement at will. In June 2016, SAFE promulgated the Notice on Reforming and Standardizing the Administrative Provisions on Capital Account Foreign Exchange Settlement, or SAFE Circular 16, which removed certain restrictions previously provided under several SAFE circulars in respect of conversion by an FIE of foreign currency registered capital into RMB and use of such RMB capital. However, SAFE Circular 19 and SAFE Circular 16 also reiterate that the settlement of foreign exchange shall only be used for purposes within the business scope of the FIEs. In October 2019, SAFE issued the Notice of the State Administration of Foreign Exchange on Further Promoting the Facilitation of Cross-border Trade and Investment, or SAFE Circular 28, pursuant to which foreign-invested enterprises whose approved business scope does not include equity investments are allowed to use their capital funds obtained from foreign exchange settlement to make domestic equity investments in China, provided that such investments do not violate the Negative List and the target investment projects are genuine and in compliance with laws.

In November 2012, SAFE promulgated the Circular of Further Improving and Adjusting Foreign Exchange Administration Policies on Foreign Direct Investment, or SAFE Circular 59, which was further amended in May 2015. Pursuant to this circular, the opening of various special purpose foreign exchange accounts, such as pre-establishment expenses accounts, foreign exchange capital accounts and guarantee accounts, the reinvestment of RMB proceeds by foreign investors in the PRC, and remittance of foreign exchange profits and dividends by a foreign-invested enterprise to its foreign shareholders no longer require the approval or verification of SAFE, and multiple capital accounts for the same entity may be opened in different provinces, which was not possible previously. In addition, SAFE promulgated the Circular on Printing and Distributing the Provisions on Foreign Exchange Administration over Domestic Direct Investment by Foreign Investors and the Supporting Documents in May 2013, which was further revised in 2015, 2018 and 2019, which specify that the administration by SAFE or its local branches over direct investment by foreign investors in the PRC shall be conducted by way of registration and banks shall process foreign exchange business relating to the direct investment in the PRC based on the registration information provided by SAFE and its branches.

### ***SAFE Circular 37***

SAFE promulgated the Circular on Relevant Issues Concerning Foreign Exchange Control on Domestic Residents’ Offshore Investment and Financing and Roundtrip Investment through Special Purpose Vehicles, or SAFE Circular 37, on July 4, 2014, which replaced the former circular commonly known as “SAFE Circular 75” promulgated by SAFE on October 21, 2005. SAFE Circular 37 requires PRC residents to register with local branches of SAFE in connection with their direct establishment or indirect control of an offshore entity, for the purpose of overseas investment and financing, with such PRC residents’ legally owned assets or equity interests in domestic enterprises or offshore assets or interests, referred to in SAFE Circular 37 as a “special purpose vehicle.” SAFE Circular 37 further requires amendment to the registration in the event of any significant changes with respect to the special purpose vehicle, such as increase or decrease of capital contributed by PRC individuals, share transfer or exchange, merger, division or other material event. In the event that a PRC shareholder holding interests in a special purpose vehicle fails to fulfill the required SAFE registration, the PRC subsidiaries of that special purpose vehicle may be prohibited from making profit distributions to the offshore parent and from carrying out subsequent cross-border foreign exchange activities, and the special purpose vehicle may be restricted in its ability to contribute additional capital into its PRC subsidiary. Furthermore, failure to comply with the various SAFE registration requirements described above could result in liability under PRC law for evasion of foreign exchange controls. On February 13, 2015, SAFE released SAFE Circular 13, which became effective from June 1, 2015. According to this notice, local banks shall examine and handle foreign exchange registration for overseas direct investment, including the initial foreign exchange registration and amendment registration, under SAFE Circular 37. Beneficial owners of the special purpose vehicle who are PRC citizens are also required to make annual filing with the local banks regarding their overseas direct investment status.

Mr. Vincent Wenbin Qiu and Mr. Junhua Wu have completed initial filings with the local counterpart of SAFE relating to their investments in us. However, we may not be aware of the identities of all our beneficial owners who are PRC residents. In addition, we do not have control over our beneficial owners and cannot assure you that all of our PRC resident beneficial owners will comply with SAFE Circular 37 and its implementation rules, including relevant annual filing requirement. The failure of our beneficial owners who are PRC residents to register or amend their SAFE registrations in a timely manner pursuant to SAFE Circular 37 or the failure of future beneficial owners of our company who are PRC residents to comply with the registration procedures set forth in SAFE Circular 37 may subject such beneficial owners or our PRC subsidiaries to fines and legal sanctions. Failure to register or comply with relevant requirements may also limit our ability to contribute additional capital to our PRC subsidiaries or receive dividends or other distributions from our PRC subsidiaries or other proceeds from disposal of our PRC subsidiaries, or we may be penalized by SAFE.

### ***Share Option Rules***

Under the Administration Measures on Individual Foreign Exchange Control issued by the PBOC on December 25, 2006, all foreign exchange matters involved in employee share ownership plans and share option plans in which PRC citizens participate require approval from SAFE or its authorized branch. Pursuant to SAFE Circular 37, PRC residents who participate in share incentive plans in overseas non-publicly-listed companies may submit applications to SAFE or its local branches for the foreign exchange registration with respect to offshore special purpose companies. In addition, SAFE issued the Circular of SAFE on Issues Concerning the Administration of Foreign Exchange Used for Domestic Individuals' Participation in Equity Incentive Plans of Overseas Listed Companies, or SAFE Circular 7 in 2012. Pursuant to SAFE Circular 7, employees, directors, supervisors, and other senior officers who participate in any equity incentive plan of publicly-listed overseas companies and who are PRC citizens or non-PRC citizens residing in China for a consecutive period of no less than one year, subject to a few exceptions, are required to register with SAFE or its local branches through a domestic qualified agent, which could be a PRC subsidiary of such overseas listed companies, and complete other procedures with respect to the equity incentive plan. In addition, the PRC agent is required to amend SAFE registration with respect to the equity incentive plan if there is any material change to the equity incentive plan, the PRC agent or other material changes. The PRC agent must, on behalf of these individuals who have the right to exercise the employee share options, apply to SAFE or its local branches for an annual quota for the payment of foreign currencies in connection with these individuals' exercise of the employee share options. Such individuals' foreign exchange income received from the sale of stocks and dividends distributed by the overseas listed company and any other income shall be fully remitted into a collective foreign currency account in China opened and managed by the PRC subsidiaries of the overseas listed company or the PRC agent before distribution to such individuals. Shanghai Baozun Wujiang Branch has completed SAFE registration under SAFE Circular 7 on behalf of the participants to our share incentive plans.

### **Regulations Relating to M&A Rules and Overseas Listing**

On August 8, 2006, six PRC governmental and regulatory agencies, including the MOFCOM and the CSRC, promulgated the Regulations on Mergers and Acquisitions of Domestic Enterprises by Foreign Investors, or the M&A Rules, governing the mergers and acquisitions of domestic enterprises by foreign investors that became effective on September 8, 2006 and was revised on June 22, 2009. The M&A Rules, among other things, require that if an overseas company established or controlled by PRC companies or individuals, or the PRC Citizens, intends to acquire equity interests or assets of any other PRC domestic company affiliated with the PRC Citizens, such acquisition must be submitted to the MOFCOM for approval. The M&A Rules also require that an offshore special vehicle, or a special purpose vehicle formed for overseas listing purposes and controlled directly or indirectly by the PRC companies or individuals, shall obtain the approval of the CSRC prior to overseas listing and trading of such special purpose vehicle's securities on an overseas stock exchange.

On December 24, 2021, the CSRC released the Draft Provisions and the Draft Administration Measures, both of which had a comment period that expired on January 23, 2022. Pursuant to the Draft Provisions, these provisions shall apply to domestic enterprises that issue shares, depository receipts, convertible corporate bonds, or other equity instruments overseas, or list and trade their securities overseas, and the CSRC shall supervise and administer the overseas securities offering and listing activities of domestic enterprises, and such domestic enterprises shall go through the filing procedures with the CSRC and report relevant information.

According to the Draft Provisions and the Draft Administration Measures, domestic enterprises offering and listing overseas will need to comply with continuous filing and reporting requirements after such offering and listing, including (i) a reporting obligation in respect of a material event completed after the completion of an overseas offering and listing, which arose prior to such offering and listing; (ii) filing for follow-on offerings after the initial offering and listing; (iii) filing for share exchanges where by the issuer issues securities to acquire assets; and (iv) a reporting obligation for material events after the initial offering and listing. The Administrative Provisions clarify that the first actor responsible for compliance for and overseas issuance and listing of a domestic enterprise is the domestic enterprise itself. With respect to the domestic enterprises, non-compliance with the Draft Provisions or an overseas listing completed in breach of them may result in a warning or a fine of RMB1 million (US\$156.8 thousand) to RMB10 million (US\$1.6 million). Under severe circumstances, domestic enterprises may be ordered to suspend their business or suspend their business pending rectification, or their permits or businesses license may be revoked. Furthermore, the controlling shareholder, actual controllers, directors, supervisors and other legally appointed persons of the domestic enterprises may be warned, or fined between RMB500,000 (US\$78,461) to RMB5 million (US\$784.6 thousand) either individually or collectively. If, during the filing process, the domestic enterprises conceal important factors or the content is materially false, and securities are not issued, they are subject to a fine of RMB1 million (US\$156.8 thousand) to RMB10 million (US\$1.6 million). If the securities have been issued, the domestic enterprise is subject to a fine of 10% to 100% of the listing proceeds. With respect to the controlling shareholder, actual controllers, directors, supervisors, and other legally appointed persons, they are subject to a warning and fines between RMB500,000 (US\$78.5 thousand) and RMB5 million (US\$784.6 thousand), individually or collectively.

On April 2, 2022, the CSRC released the revised Provisions on Strengthening Confidentiality and Archives Administration of Overseas Securities Offering and Listing by Domestic Companies (Draft for Comments), or the Draft Archives Rules. The Draft Archives Rules was open for public consultations until April 17, 2022. The Draft Archives Rules includes both overseas direct offerings and overseas indirect offerings. The Draft Archives Rules provides that, among other things, (i) in relation to the overseas listing activities of domestic enterprises, the domestic enterprises are required to strictly comply with the relevant requirements on confidentiality and archives management, establish a sound confidentiality and archives system, and take necessary measures to implement their confidentiality and archives management responsibilities; (ii) during the course of an overseas offering and listing, if a domestic enterprise needs to publicly disclose or provide to securities companies, accounting firms or other securities service providers and overseas regulators, any materials that contain relevant state secrets or that have a sensitive impact (i.e. be detrimental to national security or the public interest if divulged), the domestic enterprise should complete the relevant approval/filing and other regulatory procedures; and (iii) working papers produced in the PRC by securities companies and securities service institutions, which provide domestic enterprises with securities services during their overseas issuance and listing, should be stored in the PRC, and the transmission of all such working papers to recipients outside of the PRC is required to be approved by competent authorities of the PRC.

## **Regulations Relating to Employment**

The Labor Contract Law and its implementation rules provide requirements concerning employment contracts between an employer and its employees. Pursuant to the Labor Contract Law, a written labor contract is required when an employment relationship is established between an employer and an employee. An employer is obligated to sign a labor contract with an employee with an indefinite term if the employer continues to employ the employee after two consecutive fixed-term labor contracts. The Labor Contract Law and its implementation rules also require compensation to be paid upon certain terminations. Other labor-related regulations and rules of the PRC stipulate the maximum number of working hours per day and per week as well as the minimum wages. An employer is required to set up occupational safety and sanitation systems, implement the national occupational safety and sanitation rules and standards, educate employees on occupational safety and sanitation, prevent accidents at work and reduce occupational hazards.

On December 28, 2012, the Labor Contract Law was amended to impose more stringent requirements on labor dispatch which became effective on July 1, 2013. Pursuant to the amended PRC Labor Contract Law, the dispatched contract workers shall be entitled to equal pay for equal work as a fulltime employee of an employer, and they shall only be engaged to perform temporary, ancillary or substitute works, and an employer shall strictly control the number of dispatched contract workers so that they do not exceed certain percentage of total number of employees. According to the Labor Dispatch Provisions, promulgated by the Ministry of Human Resources and Social Security on January 24, 2014, which became effective on March 1, 2014, (i) the number of dispatched contract workers hired by an employer should not exceed 10% of the total number of its total employees (including both directly hired employees and dispatched contract workers); and (ii) in the case that the number of dispatched contract workers exceeds 10% of the total number of its employees at the time when the Labor Dispatch Provisions became effective (i.e., March 1, 2014), the employer shall formulate a plan to reduce the number of its dispatched contract workers to below the statutory cap prior to March 1, 2016.

Enterprises in China are required by PRC laws and regulations to participate in certain employee benefit plans, including social insurance funds, namely a pension plan, a medical insurance plan, an unemployment insurance plan, a work-related injury insurance plan and a maternity insurance plan, and a housing provident fund, and contribute to the plans or funds in amounts equal to certain percentages of salaries, including bonuses and allowances, of the employees as specified by the local government from time to time at locations where they operate their businesses or where they are located. According to the Social Insurance Law, an employer that fails to make social insurance contributions may be ordered to pay the required contributions within a stipulated deadline and be subject to a late fee. If the employer still fails to rectify the failure to make social insurance contributions within the stipulated deadline, it may be subject to a fine ranging from one to three times the amount overdue. According to the Regulations on Management of Housing Fund, an enterprise that fails to make housing fund contributions may be ordered to rectify the noncompliance and pay the required contributions within a stipulated deadline; otherwise, an application may be made to a local court for compulsory enforcement.

### **Seasonality**

Our results of operations are subject to seasonal fluctuations. For example, our revenues are relatively lower during the holidays in China, particularly during the Chinese New Year period, which occurs in the first quarter of the year, when consumers tend to do less shopping, both online and offline. Furthermore, sales in the retail industry are typically significantly higher in the fourth quarter of the year than in the preceding three quarters, particularly in November when Singles Day campaign occurs and consumers tend to do more shopping.

### C. Organizational Structure

The following diagram illustrates our corporate structure and the place of incorporation of each of our significant subsidiaries and VIE as of the date of this annual report.

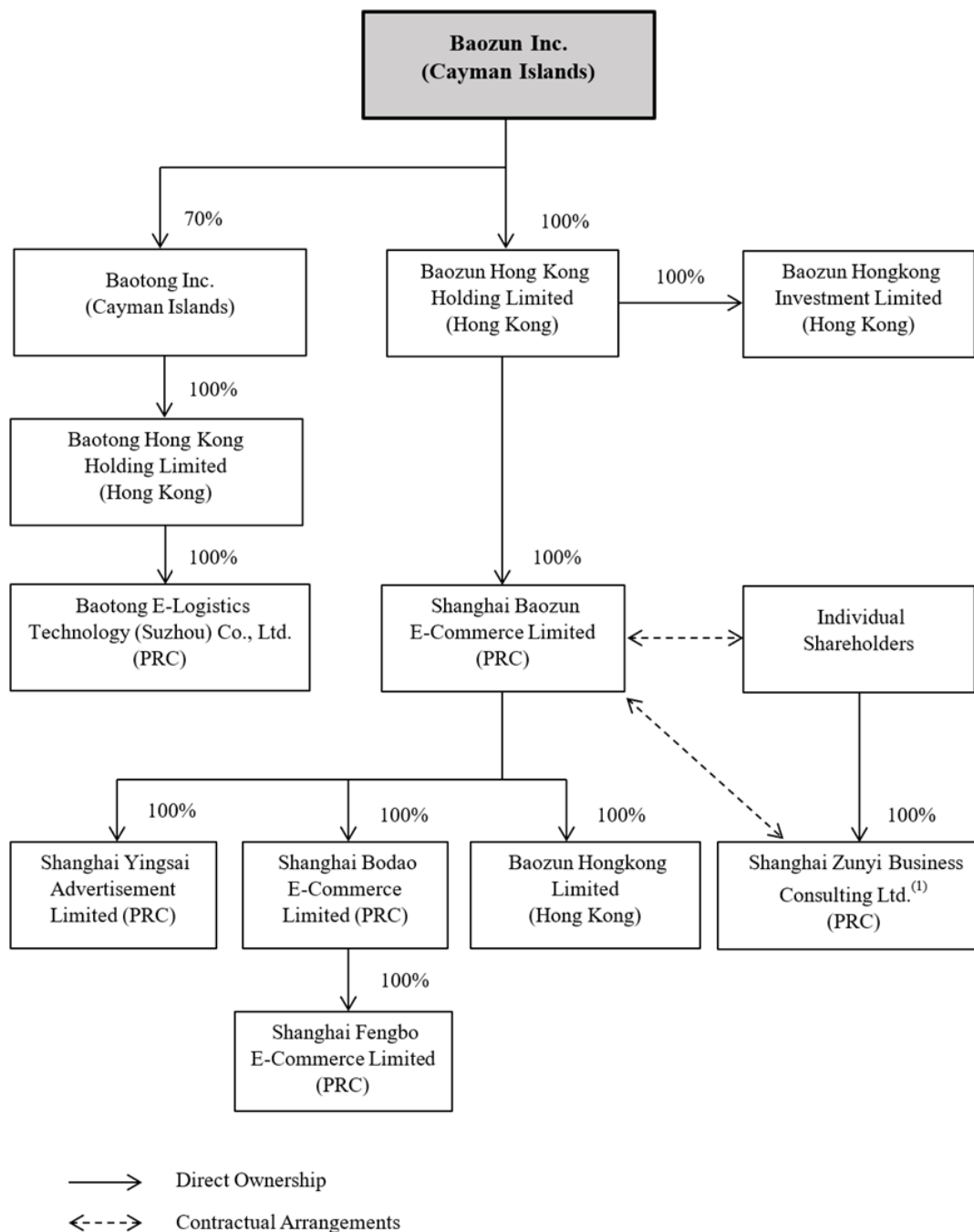

(1) Shanghai Zunyi is our VIE in China and is 80% owned by Mr. Vincent Wenbin Qiu, our co-founder, chairman and chief executive officer, and 20% owned by Mr. Michael Qingyu Zhang, our co-founder. Its business includes providing brand e-commerce service to our brand partners.



We have entered into contractual arrangements with Shanghai Zunyi and its shareholders, through which we exercise effective control over operations of Shanghai Zunyi and receive substantially all economic benefits generated from it. As a result of these contractual arrangements, under U.S. GAAP, we are considered the primary beneficiary of Shanghai Zunyi and thus consolidate its results in our consolidated financial statements. However, these contractual arrangements may not be as effective in providing us with control over our VIE as direct ownership of its equity interests. In addition, our VIE or its shareholders may breach the contractual arrangements with us. In such cases, we would have to rely on legal remedies under PRC law, which may not always be effective, particularly in light of uncertainties in the PRC legal system. See “Item 3. Key Information—D. Risk Factors—Risks Related to Our Corporate Structure—We rely on contractual arrangements with our VIE and its shareholders for a portion of our business operations, which may not be as effective as direct ownership in providing operational control.”

### **Contractual Arrangements with Shanghai Zunyi and Its Shareholders**

Our relationships with Shanghai Zunyi and its shareholders are governed by a series of contractual arrangements. The following is a summary of the currently effective contractual arrangements by and among our wholly-owned subsidiary, Shanghai Baozun, our VIE, Shanghai Zunyi, and the shareholders of Shanghai Zunyi.

*Exclusive Call Option Agreement.* On April 1, 2014, Shanghai Zunyi, each of its shareholders and Shanghai Baozun entered into an exclusive call option agreement. Each of Shanghai Zunyi’s shareholders have granted Shanghai Baozun an exclusive call option to purchase their equity interests in Shanghai Zunyi at an exercise price equal to the higher of (i) the registered capital of Shanghai Zunyi; and (ii) the minimum price as permitted by applicable PRC laws. Shanghai Zunyi has further granted Shanghai Baozun an exclusive call option to purchase its assets at an exercise price equal to the book value of the assets or the minimum price as permitted by applicable PRC law, whichever is higher. Shanghai Baozun may nominate another entity or individual to purchase the equity interests or assets, if applicable, under the call options. Each call option is exercisable subject to the condition that applicable PRC laws, rules and regulations do not prohibit completion of the transfer of the equity interests or assets pursuant to the call option. Shanghai Baozun is entitled to all dividends and other distributions declared by Shanghai Zunyi, and each of the shareholders of Shanghai Zunyi has agreed to give up their rights to receive any distributions or proceeds from the disposal of their equity interests in Shanghai Zunyi and to pay any such distributions or premium to Shanghai Baozun with deduction of applicable taxes. The exclusive call option agreement remains in effect until the equity interest and assets that are the subject of such agreements are transferred to Shanghai Baozun or its designated entities or individuals. To the extent permitted by law, Shanghai Zunyi and its shareholders are not contractually entitled to terminate the exclusive call option agreement with Shanghai Baozun.

*Proxy Agreement.* On July 25, 2019, Shanghai Zunyi, each of its shareholders and Shanghai Baozun entered into an amended and restated voting right proxy agreement, or the Proxy Agreement, which supersedes the voting right proxy agreement previously entered into on July 28, 2014. Each shareholder of Shanghai Zunyi granted an irrevocable power of attorney to Shanghai Baozun that authorizes any person designated by Shanghai Baozun to exercise his rights as an equity holder of Shanghai Zunyi, including the right to attend and vote at equity holders’ meetings and appoint directors. The proxy agreement has an initial term of 20 years and will be automatically renewed on a yearly basis thereafter unless otherwise notified by Shanghai Baozun. If (i) the operating term of Shanghai Baozun or Shanghai Zunyi expires; or (ii) the parties thereto mutually agree on an early termination, the proxy agreement may be terminated. To the extent permitted by law, Shanghai Zunyi and its shareholders are not contractually entitled to terminate the proxy agreement with Shanghai Baozun.

*Equity Interest Pledge Agreement.* On August 27, 2019, Shanghai Zunyi and each of its shareholders entered into an amended and restated equity interest pledge agreement with Shanghai Baozun, which supersedes the equity interest pledge agreements previously entered into on July 28, 2014. The shareholders of Shanghai Zunyi pledged all of their equity interests in Shanghai Zunyi to Shanghai Baozun to secure their and Shanghai Zunyi’s obligations under certain of the aforementioned agreements and other agreed obligations and as collateral for all of the amounts payable by Shanghai Zunyi to Shanghai Baozun under those agreements. If any event of default as defined under this agreement occurs, Shanghai Baozun, as the pledgee, will be entitled to dispose of the pledged equity interests. In addition, any increase in the registered capital of Shanghai Zunyi will be further pledged in favor of Shanghai Baozun. The equity interest pledge agreements will remain in full effect until all the secured contractual obligations have been performed or all the secured debts have been discharged.

Under PRC laws, the equity pledge is required to be registered with the SAMR, or its competent branches for perfection. The equity pledge of Shanghai Zunyi has already been registered with the relevant branch of the SAMR.

*Exclusive Technology Service Agreement.* On April 1, 2014, Shanghai Zunyi and Shanghai Baozun entered into an exclusive technology service agreement. Pursuant to the exclusive technology service agreement, Shanghai Baozun has the exclusive right to provide specified technology services to Shanghai Zunyi. Without the prior written consent of Shanghai Baozun, Shanghai Zunyi may not accept the same or similar technology services provided by any third party during the term of the agreement. Shanghai Zunyi agrees to pay to Shanghai Baozun a service fee of 95% of the net revenues of Shanghai Zunyi and extra service fees for additional services provided by Shanghai Baozun as requested by Shanghai Zunyi within three months after each calendar year for the services provided in the preceding year. The agreement has an initial term of 20 years and will be automatically renewed on a yearly basis thereafter unless otherwise notified by Shanghai Baozun, and shall be terminated when the operating term of Shanghai Baozun or Shanghai Zunyi expires. To the extent permitted by law, Shanghai Zunyi is not contractually entitled to terminate the exclusive technology service agreement with Shanghai Baozun.

According to the contractual arrangement entered into by Mr. Vincent Wenbin Qiu and Mr. Michael Qingyu Zhang, each of Mr. Vincent Wenbin Qiu and Mr. Michael Qingyu Zhang confirms that he has made proper arrangements and executed all necessary documents to ensure that, in case of his death, disability, bankruptcy, divorce or other circumstances which may affect his exercise of equity interest, such shareholder's successor, custodian, creditor, spouse or the like who may obtain the Shanghai Zunyi's equity interest or relevant rights will not influence to hinder the performance of these contractual arrangements.

As a result of these contractual arrangements, we have the power to direct the activities of Shanghai Zunyi, and through the service fee paid to us under the exclusive technology service agreement, we can receive substantially all of the economic benefits of Shanghai Zunyi even though we do not receive all of the revenues generated by Shanghai Zunyi. We include the financial results of our VIE and its subsidiaries in our consolidated financial statements in accordance with U.S. GAAP as if they were our wholly-owned subsidiaries. Our VIE contributed an aggregate of 8.6%, 9.8% and 8.6% of our net revenues for the years ended December 31, 2019, 2020 and 2021, respectively.

In the opinion of Han Kun Law Offices, our PRC legal counsel, (i) the ownership structures of Shanghai Baozun and Shanghai Zunyi do not violate any applicable PRC laws and regulations currently in effect; (ii) the contractual arrangements between Shanghai Baozun, Shanghai Zunyi and its shareholders governed by PRC law are valid, binding and enforceable, and will not result in any violation of applicable PRC laws or regulations currently in effect; and (iii) the contractual arrangements entered into by the variable interest entity, the corresponding subsidiaries and the respective VIE equity holders governed by PRC laws and regulations will not be deemed as "concealment of illegal intentions with a lawful form" and void under the PRC Contract Law.

Based on the above, our directors believe that the agreements underlying the contractual arrangements as described above that confer significant control and economic benefits from our VIE to us are enforceable under the relevant laws.

As of the date of this annual report, we had not encountered any interference or encumbrance from any PRC governing bodies in operating our business through our VIE under the contractual arrangements.

Under relevant PRC laws and regulations, none of our company and Shanghai Baozun is expressly legally required to share the losses of, or provide financial support to, our VIE. Further, our VIE is a limited liability company and shall be solely liable for its own debts and losses with assets and properties owned by it. Shanghai Baozun intends to continuously provide to or assist our VIE in obtaining financial support when deemed necessary. Given that we include the financial results of our VIE and its subsidiaries in our consolidated financial statements in accordance with U.S. GAAP as if they were our wholly-owned subsidiaries, any losses suffered by our VIE would be reflected in our consolidated financial statements. There are certain risks involved in our corporate structure and the contractual arrangements. A detailed discussion of material risks relating to our Contractual Arrangements is set forth in the section headed "Item 3. Key Information—D. Risk Factors—Risks Related to Our Corporate Structure." We have determined that the costs of insurance for the risks associated with our corporate structure and the difficulties associated with acquiring such insurance on commercially reasonable terms make it impractical for us to have such insurance. Accordingly, as of the date of this annual report, we did not purchase any insurance to cover the risks relating to the contractual arrangements.

SAFE promulgated SAFE Circular 37 on July 4, 2014, which replaced the former circular commonly known as "SAFE Circular 75" promulgated by SAFE on October 21, 2005. SAFE Circular 37 requires PRC residents to register with local branches of SAFE in connection with their direct establishment or indirect control of an offshore entity, for the purpose of overseas investment and financing, with such PRC residents' legally owned assets or equity interests in domestic enterprises or offshore assets or interests, referred to in SAFE Circular 37 as a "special purpose vehicle." SAFE Circular 37 further requires amendment to the registration in the event of any significant changes with respect to the special purpose vehicle, such as increase or decrease of capital contributed by PRC individuals, share transfer or exchange, merger, division or other material event.

Mr. Vincent Wenbin Qiu and Mr. Junhua Wu have completed initial filings with the local counterpart of SAFE relating to their initial investments in us.

However, our PRC legal counsel has also advised us that there are substantial uncertainties regarding the interpretation and application of current and future PRC laws, regulations and rules; accordingly, the PRC regulatory authorities may take a view that is contrary to the opinion of our PRC legal counsel. It is uncertain whether any new PRC laws or regulations relating to variable interest entity structures will be adopted or if adopted, what they would provide. If we or our VIE are found to be in violation of any existing or future PRC laws or regulations, or fail to obtain or maintain any of the required permits or approvals, the relevant PRC regulatory authorities would have broad discretion to take action in dealing with such violations or failures. See “Item 3. Key Information—D. Risk Factors—Risks Related to Our Corporate Structure—If the PRC government deems that the contractual arrangements in relation to Shanghai Zunyi do not comply with PRC regulatory restrictions on foreign investment in the relevant industries, or if these regulations or the interpretation of existing regulations change in the future, we could be subject to severe penalties or be forced to relinquish our interests in those operations.” and “Item 3. Key Information—D. Risk Factors—Risks Related to Our Corporate Structure—Any failure by our VIE or its respective or its shareholders to perform their obligations under our contractual arrangements with them would have a material and adverse effect on our business.”

We have determined that the costs of insurance for the risks associated with our corporate structure and the difficulties associated with acquiring such insurance on commercially reasonable terms make it impractical for us to have such insurance. Accordingly, as of the Latest Practicable Date, we did not purchase any insurance to cover the risks relating to the contractual arrangements.

## **D. Property, Plants and Equipment**

### **Properties and Facilities**

We are headquartered in Shanghai and leased an aggregate of approximately 82,000 square meters of offices and operation centers as of December 31, 2021. In addition, as of December 31, 2021, we leased 56 warehouses with an aggregate gross floor area of approximately 1,017,000 square meters in Shanghai, Beijing, Suzhou, Shenzhen, Tianjin, Guangzhou, Langfang, Chengdu, Wuxi, Jiaying, Enshi, Suqian and Hong Kong.

In addition, as of December 31, 2021, we owned the land use right for an area of approximately 133,500 square meters, located in Suzhou, China, along with title to buildings with a gross floor area of approximately 118,000 square meters located on that land that we use as a warehouse.

## **ITEM 4A. UNRESOLVED STAFF COMMENTS**

None.

## **ITEM 5. OPERATING AND FINANCIAL REVIEW AND PROSPECTS**

The following discussion and analysis of our financial condition and results of operations is based upon and should be read in conjunction with our audited consolidated combined financial statements and unaudited consolidated combined financial information included elsewhere in this annual report. This discussion contains forward-looking statements that involve risks and uncertainties. See “—G. Safe Harbor.” Our actual results and the timing of selected events could differ materially from those anticipated in these forward-looking statements as a result of various factors, including those set forth under “Item 3. Key Information—D. Risk Factors” and elsewhere in this annual report.

### **A. Operating Results**

#### **Overview**

We are the leader and a pioneer in the brand e-commerce service industry in China, with a 7.9% market share as measured by GMV in 2019, according to iResearch. We empower a broad and diverse range of brands to grow and succeed by leveraging our end-to-end e-commerce service capabilities, omni-channel coverage and technology-driven solutions.

Through our integrated brand e-commerce capabilities, we provide end-to-end brand e-commerce solutions that are tailored to meet our brand partners' unique needs. We leverage our brand partners' resources and seamlessly integrate with their back-end systems to enable data analytics for the entire transaction value chain, making our services a valuable part of our brand partners' e-commerce functions. We are currently a Tmall "six-star" e-commerce service partner, and have been recognized as the highest ranking Tmall e-commerce service partner since Tmall introduced the grading system, based on a suite of performance measures, including operational capabilities, brand development capabilities and service ratings. In addition, we had another 13 certificates awarded by Alibaba platform. In 2021, we were also awarded as a Top 10 Service Partner by JD.com, and a 2021 Brand Service Partner by Douyin.

Based on the different needs of our brand partners, we operate under three business models: distribution model, service fee model and consignment model. We derive product sales revenues primarily through selling the products that we purchase from our brand partners and/or their authorized distributors to consumers under the distribution model, and derive services revenues primarily through charging brand partners and other customers fees under the service fee model and consignment model.

Our GMV was RMB44,410.3 million, RMB55,687.4 million and RMB71,053.9 million (US\$11,149.9 million) in 2019, 2020 and 2021, respectively. In 2019, 2020 and 2021, our total net revenues were RMB7,278.2 million, RMB8,851.6 million and RMB9,396.3 million (US\$1,474.5 million), respectively. For the same periods, net revenues from product sales accounted for 47.0%, 44.1% and 41.2%, respectively, of our total net revenues. We recorded net income of RMB281.9 million and RMB426.5 million in 2019 and 2020, respectively, and net loss of RMB206.0 million (US\$32.3 million) in 2021. We had non-GAAP net income of RMB358.2 million, RMB536.1 million and RMB217.4 million (US\$34.1 million) in 2019, 2020 and 2021, respectively. See "Item 5. Operating and Financial Review and Prospects—A. Operating Results—Non-GAAP Financial Measures."

## Factors Affecting Our Results of Operations

Our results of operations and financial condition are affected by the general factors driving the retail industry and online retail, including:

- *Levels of per capita disposable income and consumer spending in China and our target markets.* Consumer spending power has been rising in China and in our other target markets in Asia, including Hong Kong and Taiwan. The growth of the e-commerce market in these markets depends on continued increase in consumption.
- *Development and popularity of e-commerce in China and in our target markets.* Driven by the growth of the internet, broadband, personal computer and mobile penetration and the development of fulfillment, payment and other ancillary services associated with online purchases, e-commerce is expected to rapidly rise in significance in China and in our other target markets in Asia. The growing number of online shoppers has made online marketplaces and other e-commerce channels popular retail platforms for brands. The growth of our business depends on the development and popularity of e-commerce, and the value of e-commerce as part of the expansion strategies of brands.

While our business is influenced by general factors affecting our industry, our operating results are more directly affected by company specific factors, including the following major factors:

- *Our ability to retain and attract brand partners.* The number of our brand partners directly affects our total revenues. We would need to continue to maintain and expand our brand partner base to maintain and grow our revenues.
- *Our ability to increase GMV and revenues and manage pricing.* Increases in GMV and revenues depend on our ability to attract higher traffic to the online stores, convert more store visitors into consumers, increase consumers' order values, grow repeat customer base, provide superior experience to consumers and expand product offerings. Increases in GMV and revenues also depend on our ability to manage product pricing and maintain the level of services fees charged to our brand partners and other customer.
- *Our ability to enhance cooperation with marketplaces and other channels.* We generate a substantial portion of our revenues through product sales on official marketplace stores that we operate on Tmall. Our future growth depends on our ability to enhance cooperation with Tmall and expand working relationships with other major online marketplaces, such as JD.com and Pinduoduo, and social media channels, such as WeChat Mini Programs and RED (Xiaohongshu), as well as emerging live streaming and short video platforms, such as Douyin and Kuaishou.

- *Our ability to innovate and effectively invest in our technology platform and fulfillment infrastructure.* Our ability to innovate and continue to strategize new value-added brand e-commerce service through improved technologies, especially data analytics and marketing know-how, is key to better serving our brand partners and helping them enhance their e-commerce success. This will in turn contribute to our ability to retain and attract brand partners, sell more solutions and generate more revenues. Our ability to invest in our technology platform and fulfillment infrastructure cost-effectively also affects our results of operations.
- *Our ability to manage our business model mix and product mix.* We generally operate e-commerce businesses for our brand partners based on one of our three business models: distribution model, consignment model and service fee model, or, in some circumstances, a combination of these business models. We derive product sales revenues when we sell products to consumers under the distribution model. We derive services revenues primarily under the consignment model and the service fee model. For services provided under the consignment model and the service fee model, we charge fixed fees and/or variable fees primarily based on GMV or other variable factors such as number of orders fulfilled. In addition to serving our brand partners, we also provide digital marketing and other services to other customers under our service fee model. Our net revenues as a percentage of our GMV and our profitability could vary depending on the mix of our product sales revenues and services revenues, and brand partners' category mix during certain time period. In addition, depending on the product category, we may derive more revenues from product sales than services, or vice versa, which may further impact our profitability.
- *Our ability to manage growth, control costs and manage working capital.* Our expansion will result in substantial demands on our management, operational, technological, financial and other resources. Our ability to control cost and manage working capital is key to our success. Our continued success depends on our ability to leverage our scale to obtain more favorable terms, including better credit terms and larger credit lines, from our brand partners, marketplaces, advertising partners, lessors of warehouses and logistics service providers. Our ability to gain better insight into inventory turnover and sales patterns, which allows us to better optimize our working capital, may also affect our operations.

The COVID-19 pandemic has caused an adverse impact on the Chinese and global economy, as well as the e-commerce industry. Nevertheless, we were still able to achieve 27.6% and 6.2% year-over-year increase in our GMV and net revenues in the year ended December 31, 2021, respectively, compared with 2020, due to our continual efforts in empowering our brand partners through our industry-leading technology capabilities. Impacted by the deteriorated Chinese macro-economy and e-commerce business in the second half of 2021, we recorded a net loss of RMB206.0 million (US\$32.3 million) in 2021. In 2021, we were also adversely affected by the Better Cotton Initiatives, especially in our apparel and accessories business. Recently, there has been a resurgence of COVID-19 cases in certain parts of China, including Shanghai, caused by the more transmittable Omicron variants. As a result, the Chinese government has implemented emergency measures to contain further spread of the virus. Like in the past, the COVID-19 pandemic may again disrupt supply chains and diminish e-commerce fulfillment and logistics capabilities, as well as result in weaker consumer demand; all these consequences have had and will continue to have an adverse impact on our business, financial condition and results of operations. The extent to which the COVID-19 outbreak may continue to adversely affect the macro-economic environment as well as our business, results of operations and financial condition remains uncertain, and will depend on future developments, including the duration, severity and reach of the COVID-19 outbreak, and actions taken to contain the outbreak or treat its impacts. We cannot assure you that, for the year ending December 31, 2022 or any future period, we will be able to return to or achieve the same level of net income that we previously achieved. See "Item 3. Key Information—D. Risk Factors—Risks Related to Our Business—Any occurrence of a natural disaster, health epidemic or similar development could have a material adverse effect on our business. In particular, the COVID-19 pandemic had and may continue to have a negative impact on our business, results of operations and financial condition." Despite the uncertainty of the economic environment, we believe that our current levels of cash balances, cash flows from operations and existing credit facilities will be sufficient to meet our anticipated cash needs to fund our operations for at least the next 12 months.

## **Financial Operations Overview.**

The following describes key components of our statements of operations:

### ***Net Revenues***

We generate revenue from two revenue streams: (i) product sales and (ii) services. We generally operate e-commerce businesses based on one of our three business models: distribution model, consignment model, and service fee model, or, in some circumstances, a combination of the business models.

We derive product sales revenues primarily through selling products to consumers under the distribution model. We select and purchase goods from our brand partners and/or their authorized distributors and generally sell branded goods directly to consumers through our online stores. Revenues generated from product sales include fees charged to consumers for shipping and handling expenses. We record product sales revenue, net of return allowances, value added tax and related surcharges, when the products are delivered and accepted by consumers. We offer consumers an unconditional right of return for a typical period of seven days upon receipt of products. Return allowances, which reduce net revenues, are estimated based on our analysis of returns by categories of products based on historical data. The amount of goods returned was RMB232.4 million, RMB212.2 million and RMB330.7 million (US\$51.9 million) for the years ended December 31, 2019, 2020 and 2021, respectively, accounting for 6.4%, 2.4% and 7.4% of the product sales revenue in the respective periods.

We derive services revenues primarily under the consignment model and service fee model. Under the service fee model, we provide a variety of e-commerce services, such as IT solutions, online store operation, digital marketing, and customer service to our brand partners and other customers. Under the consignment model, in addition to the services provided under the service fee model, we also provide warehousing and fulfillment services, whereby our brand partners (and/or their authorized distributors) stock goods in our warehouses for future sales and we act as an agent to facilitate our brand partners' online sales of their branded products as we bear no physical and general inventory risk and have no discretion in establishing price.

For services provided under the consignment model or service fee model, we charge our brand partners a combination of fixed fees and/or variable fees based on the value of merchandise sold, number of orders fulfilled or other variable factors. In particular, variable fees based on GMV are calculated using a predetermined ratio that we have negotiated with our brand partners, which may vary depending on factors such as the type and extent of the services we render. Revenue generated from some IT solutions such as one-time online store design and setup services is recognized at a point in time when the services are rendered. Revenue generated from services relating to online store operation, digital marketing, customer services, and warehousing and fulfillment are recognized over the service term in the amount including fixed fees and/or variable fees to which we have a right to invoice.

The following table sets forth our revenues by source for each period indicated.

|                           | For the Year Ended December 31, |              |                  |              |                  |                  |
|---------------------------|---------------------------------|--------------|------------------|--------------|------------------|------------------|
|                           | 2019                            |              | 2020             |              | 2021             |                  |
|                           | RMB                             | %            | RMB              | %            | RMB              | US\$             |
| <b>Net revenues</b>       |                                 |              |                  |              |                  |                  |
| Product sales             | 3,422,151                       | 47.0         | 3,906,611        | 44.1         | 3,873,589        | 607,851          |
| Services                  | 3,856,041                       | 53.0         | 4,944,952        | 55.9         | 5,522,667        | 866,627          |
| <b>Total net revenues</b> | <u>7,278,192</u>                | <u>100.0</u> | <u>8,851,563</u> | <u>100.0</u> | <u>9,396,256</u> | <u>1,474,478</u> |

The following table sets forth the following operating data for each period indicated.

|   | For the Year Ended December 31, |            |            |
|---|---------------------------------|------------|------------|
|   | 2019                            | 2020       | 2021       |
| <b>Number of brand partners for store operations as of the period end<sup>(1)</sup></b>     | <b>231</b>                      | <b>266</b> | <b>333</b> |
| <b>Number of GMV brand partners for store operations as of the period end<sup>(2)</sup></b> | 222                             | 258        | 315        |
| <b>Total GMV<sup>(3)</sup> (RMB in millions)</b>  | 44,410.3                        | 55,687.4   | 71,053.9   |
| <b>Distribution GMV<sup>(4)</sup></b>   | 3,849.5                         | 4,334.6    | 4,335.7    |
| <b>Non-distribution GMV<sup>(5)</sup></b>   | 40,560.8                        | 51,352.8   | 66,718.2   |
| <b>Average GMV per GMV brand partner<sup>(6)</sup> (RMB in millions)</b>                    | 222                             | 232        | 248        |

(1) Brand partners are defined as companies for which we operate or have entered into agreements to operate official brand stores, official marketplace stores, or official stores on other channels under their brand names.

(2) GMV brand partners are brand partners that contributed to our GMV during the period.

(3) GMV is defined as (i) the full value of all purchases transacted and settled on stores operated by us and (ii) the full value of purchases for which consumers have placed orders and paid deposits at such stores and which have been settled offline. Our calculation of GMV includes value added tax but excludes (i) shipping charges, (ii) surcharges and other taxes, (iii) value of the goods that are returned and (iv) deposits for purchases that have not been settled.

(4) Distribution GMV refers to the GMV under the distribution business model.

- (5) Non-distribution GMV refers to the GMV under the service fee business model and the consignment business model.
- (6) Average GMV per GMV brand partner is calculated by dividing GMV by the average number of GMV brand partners for store operations as of the beginning and end of the respective periods.

### Operating expenses

Our operating expenses consist primarily of cost of products, fulfillment expenses, sales and marketing expenses, technology and content expenses, and general and administrative expenses. The following table breaks down our total operating expenses by these categories, by amounts and as percentages of total net revenues for each of the periods presented.

|  | For the Year Ended December 31, |               |                    |               |                    |               |
|--|---------------------------------|---------------|--------------------|---------------|--------------------|---------------|
|  | 2019                            |               | 2020               |               | 2021               |               |
|  | RMB                             | %             | RMB                | %             | RMB                | %             |
| <b>Net revenues</b>                    | 7,278,192                       | 100.0         | 8,851,563          | 100.0         | 9,396,256          | 100.0         |
| <b>Operating expenses</b>              |                                 |               |                    |               |                    |               |
| Cost of products                       | (2,774,342)                     | (38.1)        | (3,326,243)        | (37.6)        | (3,276,571)        | (34.9)        |
| Fulfillment                            | (1,678,191)                     | (23.1)        | (2,259,176)        | (25.5)        | (2,661,126)        | (28.3)        |
| Sales and marketing                    | (1,815,642)                     | (24.9)        | (2,130,667)        | (24.1)        | (2,549,842)        | (27.1)        |
| Technology and content                 | (392,951)                       | (5.4)         | (409,870)          | (4.6)         | (448,410)          | (4.8)         |
| General and administrative             | (215,660)                       | (3.0)         | (224,045)          | (2.5)         | (525,802)          | (5.6)         |
| Other operating (expenses) income, net | (17,753)                        | (0.2)         | 57,115             | 0.6           | 72,516             | 0.8           |
| <b>Total operating expenses</b>        | <b>(6,894,539)</b>              | <b>(94.7)</b> | <b>(8,292,886)</b> | <b>(93.7)</b> | <b>(9,389,235)</b> | <b>(99.9)</b> |

Cost of products is incurred under the distribution model. Cost of products consists of the purchase price of products and inbound shipping charges, as well as inventory write-downs. Inbound shipping charges to receive products from the suppliers are included in the inventories, and recognized as cost of products upon sale of the products to the consumers. Our cost of products does not include other direct costs related to product sales such as shipping and handling expenses, payroll and benefits of staff, rental expenses of logistic centers and depreciation expenses. Therefore our cost of products may not be comparable to other companies which include such expenses in their cost of products.

Our fulfillment expenses primarily consist of (i) expenses charged by third-party couriers for dispatching and delivering products to consumers, (ii) expenses incurred in operating our fulfillment and customer service center, including personnel cost and expenses attributable to buying, receiving, inspecting and warehousing inventories, retrieval, packaging and preparing customer orders for shipment, and store operations, (iii) rental expenses of leased warehouses, and (iv) packaging material costs. We expect our fulfillment expenses to increase as we will lease more warehouses or cooperate with more warehouse operators to meet the demand driven by the increase in GMV and the expansion of our fulfillment services. We plan to make our fulfillment operations more efficient by enhancing the utilization rate of available spaces, deploying automated warehouse facilities, optimizing our third-party couriers network, and improving workflow efficiency.

Our sales and marketing expenses primarily consist of payroll, bonus and benefits of sales and marketing staff, advertising costs, service fees paid to marketplaces, agency fees and costs for promotional materials. Our sales and marketing expenses have increased in recent years primarily due to the growth of our sales and marketing team and an expansion of our marketing efforts. We expect that our sales and marketing expenses will continue to increase due to our increased sales volume contributed by our existing and new brand partners and as we devote further efforts to expand digital marketing services for our brand partners and other customers and engage in additional advertising and marketing activities. We plan to make our sales and marketing more efficient by promotion operation automation, enhancing the effectiveness of marketing activities and improving the workflow efficiency.

Our technology and content expenses consist primarily of payroll and related expenses for employees in our technology and system department, technology infrastructure expenses, costs associated with the computers, storage and telecommunications infrastructure for internal use and other costs, such as editorial content costs. We expect spending in technology and content to increase over time as we continue to invest in our technology platform to provide comprehensive services to brand partners.

Our general and administrative expenses consist primarily of payroll and related expenses for our management and other employees involved in general corporate functions, office rentals, depreciation and amortization expenses relating to property and equipment used in general and administrative functions, provision for allowance for doubtful accounts, professional service and consulting fees and other expenses incurred in connection with general corporate purposes. We expect our general and administrative expenses to increase as we incur additional expenses in connection with the expansion of our business and our operations, which include adding more staff to our general and administrative team.

## **Taxation**

### ***Cayman Islands***

Our company was incorporated in the Cayman Islands as an exempted company with limited liability.

The Cayman Islands currently levies no taxes on individuals or corporations based upon profits, income, gains or appreciation, and there is no taxation in the nature of inheritance tax or estate duty. There are no other taxes likely to be material to us levied by the government of the Cayman Islands except for stamp duties which may be applicable on instruments executed in, or after execution, brought within the jurisdiction of the Cayman Islands. The Cayman Islands is not party to any double tax treaties that are applicable to any payments made to or by our company. There are no exchange control regulations or currency restrictions in the Cayman Islands.

Payments of dividends and capital in respect of the shares will not be subject to taxation in the Cayman Islands and no withholding will be required on the payment of a dividend or capital to any holder of the ordinary shares, nor will gains derived from the disposal of the shares be subject to Cayman Islands income or corporation tax.

### ***Hong Kong***

Our subsidiaries incorporated in Hong Kong are subject to 16.5% Hong Kong profit tax on their taxable income generated from operations in Hong Kong. On April 1, 2018, a two-tiered profits tax regime was introduced. The profits tax rate for the first HK\$2 million of profits of corporations is lowered to 8.25%, while profits above that amount continue to be subject to the tax rate of 16.5%.

### ***China***

Generally, our subsidiaries and our VIE in China are subject to enterprise income tax on their taxable income in China at a statutory rate of 25%. Entities qualified as “high and new technology enterprises,” are entitled to a preferential enterprise income tax rate of 15%. Our VIE, Shanghai Zunyi, qualified as a “high and new technology enterprise” in 2017 and renewed the qualification in 2020, and is therefore subject to a 15% preferential income tax rate with a valid term of three years from the year of qualification or renewal. Six of our subsidiaries qualified as a “high and new technology enterprise” starting from 2018 and renewed the qualification subsequently, and are therefore subject to a 15% preferential income tax rate with a valid term of three years from the year of qualification or renewal. The enterprise income tax is calculated based on the entity’s global income as determined under PRC tax laws and accounting standards.

Before May 1, 2018, we are subject to VAT at a rate of 17% on product sales and 6% on our services, in each case less any deductible VAT we have already paid or borne. On November 19, 2017, the State Council promulgated The Decisions on Abolishing the Provisional Regulations of the PRC on Business Tax and Amending the Provisional Regulations of the PRC on Value-added Tax, or Order 691. According to the VAT Law and Order 691, all enterprises and individuals engaged in the sale of goods, the provision of processing, repair and replacement services, sales of services, intangible assets, real property and the importation of goods within the territory of the PRC are the taxpayers of VAT. The VAT tax rates generally applicable are simplified as 17%, 11%, 6% and 0%, and the VAT tax rate applicable to the small-scale taxpayers is 3%. The Notice of the MOF and the SAT on Adjusting Value-added Tax Rates, or the Notice, was promulgated on April 4, 2018 and came into effect on May 1, 2018. According to the Notice, the VAT tax rate of 17% and 11% are changed into 16% and 10%, respectively. In March 2019, the MOF, the SAT and the General Administration of Customs jointly promulgated the Announcement on the Policies for Furtherance of the Reform of Value-Added Tax, or the Announcement 39, according to which: (i) for VAT taxable sales acts or importation of goods originally subject to VAT tax rates of 16% and 10%, respectively, such tax rates shall be adjusted to 13% and 9%, respectively; (ii) for purchase of agricultural products originally subject to deduction rate of 10%, such deduction rate shall be adjusted to 9%; (iii) for purchase of agricultural products for the purpose of production and sales or consigned processing of goods subject to tax rate of 13%, such tax shall be calculated at the



deduction rate of 10%; (iv) for exported goods and labor originally subject to tax rate of 16% and export tax refund rate of 16%, the export tax refund rate shall be adjusted to 13%; and (v) for exported goods and cross-border taxable acts originally subject to tax rate of 10% and export tax refund rate of 10%, the export tax refund rate shall be adjusted to 9%. Announcement 39 became effective on April 1, 2019 and superseded then existing provisions which were inconsistent with Announcement 39. Therefore, from May 1, 2018 to March 31, 2019, the VAT tax rates of our PRC subsidiaries changed from 17% to 16% on product sales. After April 1, 2019, the VAT tax rates of our PRC subsidiaries changed from 16% to 13% on product sales. VAT tax rate of our services revenues remains to be the same as that before May 1, 2018, which is 6%. We are also subject to surcharges on VAT payments in accordance with PRC law.

Dividends paid by our wholly foreign-owned subsidiaries in China to our intermediary holding companies in Hong Kong will be subject to a withholding tax rate of 10%, unless the relevant Hong Kong entity satisfies all the requirements under the Arrangement between the PRC and the Hong Kong Special Administrative Region on the Avoidance of Double Taxation and Prevention of Fiscal Evasion with respect to Taxes on Income and Capital entered into on August 21, 2006 and receive approval from the relevant tax authority. If the relevant Hong Kong entities satisfy all the requirements under the tax arrangement and receives approval from the relevant tax authority, then the dividends paid to the Hong Kong entities would be subject to withholding tax at the standard rate of 5%.

If our holding company in the Cayman Islands or any of our subsidiaries outside of China were deemed to be a “resident enterprise” under the EIT Law, such entity would be subject to enterprise income tax on its worldwide income at a rate of 25%. See “Item 3. Key Information—D. Risk Factors—Risks Related to Doing Business in the People’s Republic of China—We may be treated as a resident enterprise for PRC tax purposes under the PRC Enterprise Income Tax Law, and we may therefore be subject to PRC income tax on our global income.”

### **Critical Accounting Policies and Estimates**

We prepare our financial statements in conformity with U.S. GAAP, which requires us to make judgments, estimates and assumptions. We continually evaluate these estimates and assumptions based on the most recently available information, our own historical experiences and various other assumptions that we believe to be reasonable under the circumstances. Since the use of estimates is an integral component of the financial reporting process, actual results could differ from our expectations as a result of changes in our estimates. Some of our accounting policies require a higher degree of judgment than others in their application and require us to make significant accounting estimates.

The selection of critical accounting policies, the judgments and other uncertainties affecting application of those policies and the sensitivity of reported results to changes in conditions and assumptions are factors that should be considered when reviewing our financial statements. We believe the following accounting policies involve the most significant judgments and estimates used in the preparation of our financial statements.

#### ***Inventories***

Inventories consisting of products available for sale, are valued at the lower of cost or market. Cost of inventories is determined using the weighted average cost method. Valuation of inventories is based on currently available information about expected recoverable value. The estimate is dependent upon factors such as historical trends of similar merchandise, inventory aging, historical and forecasted consumer demand and promotional environment. When evidence exists that the net realizable value of inventory is lower than its cost, a write-down is recognized in cost of products in the consolidated statements of operation in the period when it occurs. Inventory write-downs related to the accidents, i.e. fire, are recorded in other operating income (expense), net in the consolidated statements of operations.

#### ***Allowance for credit losses on accounts receivable***

On January 1, 2020, we adopted Accounting Standards Update No. 2016-13, "Financial Instruments - Credit Losses (Topic 326): Measurement of Credit Losses on Financial Instruments" ("ASU 2016-13"), using the modified retrospective transition method. ASU 2016-13 replaces the existing incurred loss impairment model with a forward-looking current expected credit loss ("CECL") methodology, which results in more timely recognition of credit losses. We have developed a CECL model based on the historical

experience, the age of the accounts receivable balances, credit quality of our customers, current economic conditions, forecasts of future economic conditions, and other factors that may affect our ability to collect from customers.

When specific customers are identified as no longer sharing the same risk profile as their current pool, they are removed from the pool and evaluated separately. We, in the normal course of business, monitor the financial condition of its customers and reviews the credit history of each new customer. When we become aware of a specific customer's inability to meet its financial obligations to us, we record a specific credit loss provision to reduce the customer's related accounts receivable to its estimated net realizable value. If circumstances related to specific customers change, our estimates of the recoverability of accounts receivable balances could be further adjusted.

### ***Business combination***

We account for business combinations using the acquisition method of accounting, which requires that once control is obtained, the purchase price be allocated to all tangible assets and identifiable intangible assets acquired and liabilities assumed based on their estimated fair values as of the acquisition date. Any excess purchase price over the fair value of the net assets acquired is recorded as goodwill. The determination of the fair value of assets acquired and liabilities assumed requires estimates and assumptions with respect to the revenue growth rates, perpetual growth rate, discount rates and useful lives which to base the cash flow projections. Although we believe that the assumptions applied in the determination are reasonable based on information available at the date of acquisition, actual results may differ from the forecasted amounts and the difference could be material.

### ***Goodwill***

Goodwill represents the excess of the purchase consideration over the fair value of the identifiable assets and liabilities acquired as a result of our acquisitions of interests in our subsidiaries and our VIE. We allocate goodwill to reporting units based on the reporting unit expected to benefit from the business combination. Goodwill is tested for impairment at the reporting unit level on an annual basis, or more frequently if events occur or circumstances change that indicate that it is more likely than not the fair value of a reporting unit would be below its carrying value.

Prior to January 1, 2020, we performed a two-step test to determine the amount, if any, of goodwill impairment. In Step 1, we compared the fair value of the reporting unit with its carrying amount, including goodwill. If the carrying amount of the reporting unit exceeded its fair value, we performed Step 2 and compared the implied fair value of goodwill with the carrying amount of that goodwill for that reporting unit. An impairment charge equaled to the amount by which the carrying amount of goodwill for the reporting unit exceeded the implied fair value of that goodwill is recorded, limited to the amount of goodwill allocated to that reporting unit. Starting from January 1, 2020, we adopted ASU 2017-04, "Intangibles – Goodwill and Other (Topic 350): simplifying the test for goodwill impairment," which simplifies the accounting for goodwill impairment by eliminating Step 2 from the goodwill impairment test. If the carrying amount of a reporting unit exceeds its fair value, an impairment loss shall be recognized in an amount equal to that excess, versus determining an implied fair value in Step 2 to measure the impairment loss.

Application of the goodwill impairment test requires judgment, including the identification of reporting units, assignment of assets and liabilities to reporting units, assignment of goodwill to reporting units, and determination of the fair value of each reporting unit. The fair value of each reporting unit is estimated primarily through the use of a discounted cash flow methodology. This analysis requires significant judgments, including estimation of future cash flows, which is dependent on internal forecasts, estimation of the growth rate for business, estimation of the useful life over which cash flows will occur, and determination of weighted average cost of capital. Changes in these estimates and assumptions could materially affect the determination of fair value and goodwill impairment for each reporting unit.

### **Recently Issued Accounting Pronouncements Not Yet Adopted**

See Item 18 of Part III, "Financial Statements—Note 2—Summary of Significant Principal Accounting Policies—(ah) Recently Issued Accounting Pronouncements."

## Results of Operations

The following table sets forth a summary of our consolidated results of operations for the periods indicated both in absolute amount and as a percentage of our total net revenues. Our historical results of operations are not necessarily indicative of the results for any future period.

|   | For the year ended December 31,  |               |                    |               |                    |                    |               |
|---|--|---------------|--------------------|---------------|--------------------|--------------------|---------------|
|   | 2019   |               | 2020               |               | 2021               |                    |               |
|   | RMB  | %             | RMB                | %             | RMB                | US\$               |               |
|   | (in thousands, except for per share and per ADS data and number of shares) |               |                    |               |                    |                    |               |
| <b>Net revenues</b>   |  |               |                    |               |                    |                    |               |
| Product sales   | 3,422,151  | 47.0          | 3,906,611          | 44.1          | 3,873,589          | 607,851            | 41.2          |
| Services  | 3,856,041  | 53.0          | 4,944,952          | 55.9          | 5,522,667          | 866,627            | 58.8          |
| <b>Total net revenues</b>   | <b>7,278,192</b>   | <b>100.0</b>  | <b>8,851,563</b>   | <b>100.0</b>  | <b>9,396,256</b>   | <b>1,474,478</b>   | <b>100.0</b>  |
| <b>Operating expenses<sup>(1)</sup></b>   |  |               |                    |               |                    |                    |               |
| Cost of products  | (2,774,342)  | (38.1)        | (3,326,243)        | (37.6)        | (3,276,571)        | (514,165)          | (34.9)        |
| Fulfillment   | (1,678,191)  | (23.1)        | (2,259,176)        | (25.5)        | (2,661,126)        | (417,589)          | (28.3)        |
| Sales and marketing   | (1,815,642)  | (24.9)        | (2,130,667)        | (24.1)        | (2,549,842)        | (400,126)          | (27.1)        |
| Technology and content  | (392,951)  | (5.4)         | (409,870)          | (4.6)         | (448,410)          | (70,365)           | (4.8)         |
| General and administrative  | (215,660)  | (3.0)         | (224,045)          | (2.5)         | (525,802)          | (82,510)           | (5.6)         |
| Other operating income (expense), net   | (17,753)   | (0.2)         | 57,115             | 0.6           | 72,516             | 11,379             | 0.8           |
| <b>Total operating expenses</b>   | <b>(6,894,539)</b>   | <b>(94.7)</b> | <b>(8,292,886)</b> | <b>(93.7)</b> | <b>(9,389,235)</b> | <b>(1,473,376)</b> | <b>(99.9)</b> |
| <b>Income from operations</b>   | <b>383,653</b>   | <b>5.3</b>    | <b>558,677</b>     | <b>6.3</b>    | <b>7,021</b>       | <b>1,102</b>       | <b>0.1</b>    |
| <b>Other income (expenses)</b>  |  |               |                    |               |                    |                    |               |
| Interest income   | 42,614   | 0.6           | 41,373             | 0.5           | 62,943             | 9,877              | 0.7           |
| Interest expense  | (61,316)   | (0.8)         | (66,124)           | (0.7)         | (56,847)           | (8,921)            | (0.6)         |
| Unrealized investment loss  | —  | —             | —                  | —             | (209,956)          | (32,947)           | (2.2)         |
| Gain on disposal of investment  | —  | —             | —                  | —             | 150                | 24                 | 0.0           |
| Impairment loss of investments  | (9,021)  | (0.1)         | (10,800)           | (0.1)         | (3,541)            | (556)              | (0.1)         |
| Exchange gain (loss)  | (7,663)  | (0.1)         | 25,725             | 0.3           | 46,226             | 7,254              | 0.5           |
| <b>Income (loss) before income tax and share of income in equity method investment</b>        | <b>348,267</b>   | <b>4.9</b>    | <b>548,851</b>     | <b>6.2</b>    | <b>(154,004)</b>   | <b>(24,167)</b>    | <b>(1.6)</b>  |
| Income tax expense  | (71,144)   | (1.0)         | (127,787)          | (1.4)         | (55,259)           | (8,671)            | (0.6)         |
| Share of income (loss) in equity method investment  | 4,768  | (0.1)         | 5,470              | 0.1           | 3,300              | 518                | 0.0           |
| <b>Net income (loss)</b>  | <b>281,891</b>   | <b>4.0</b>    | <b>426,534</b>     | <b>4.8</b>    | <b>(205,963)</b>   | <b>(32,320)</b>    | <b>(2.2)</b>  |
| Net loss (income) attributable to noncontrolling interests                                    | 187  | 0.0           | (796)              | (0.0)         | (1,505)            | (236)              | 0.0           |
| Net (income) loss attributable to redeemable noncontrolling interests                         | (781)  | (0.0)         | 254                | —             | (12,362)           | (1,940)            | (0.1)         |
| <b>Net income (loss) attributable to ordinary shareholders of Baozun Inc.</b>                 | <b>281,297</b>   | <b>4.0</b>    | <b>425,992</b>     | <b>4.8</b>    | <b>(219,830)</b>   | <b>(34,496)</b>    | <b>(2.3)</b>  |
| Net income (loss) per share attributable to ordinary shareholders of Baozun Inc.              |  |               |                    |               |                    |                    |               |
| Basic   | 1.62   | 0.0           | 2.27               | 0.0           | (1.02)             | (0.16)             | 0.0           |
| Diluted   | 1.57   | 0.0           | 2.23               | 0.0           | (1.02)             | (0.16)             | 0.0           |
| Net income (loss) per ADS attributable to ordinary shareholders of Baozun Inc. <sup>(2)</sup> |  |               |                    |               |                    |                    |               |
| Basic   | 4.85   | 0.0           | 6.82               | 0.0           | (3.05)             | (0.48)             | 0.0           |
| Diluted   | 4.72   | 0.0           | 6.69               | 0.0           | (3.05)             | (0.48)             | 0.0           |
| Weighted average shares used in calculating net income (loss) per ordinary share              |  |               |                    |               |                    |                    |               |
| Basic   | 173,937,013  | —             | 187,322,781        | —             | 216,370,290        | 216,370,290        | —             |
| Diluted   | 178,932,010  | —             | 190,988,171        | —             | 216,370,290        | 216,370,290        | —             |

(1) Share-based compensation expenses are allocated in operating expenses items as follows:

|                            | For the year ended December 31, |                  |                  |                 |
|----------------------------|---------------------------------|------------------|------------------|-----------------|
|                            | 2019                            | 2020             | 2021             |                 |
|                            | RMB                             | RMB              | RMB              | US\$            |
|                            | (in thousands)                  |                  |                  |                 |
| Fulfillment                | (9,839)                         | (8,497)          | (16,845)         | (2,644)         |
| Sales and marketing        | (22,209)                        | (38,631)         | (89,275)         | (14,009)        |
| Technology and content     | (9,817)                         | (16,711)         | (38,001)         | (5,963)         |
| General and administrative | (33,318)                        | (44,601)         | (52,426)         | (8,227)         |
|                            | <b>(75,183)</b>                 | <b>(108,440)</b> | <b>(196,547)</b> | <b>(30,843)</b> |

(2) Each ADS represents three Class A ordinary shares.

## **Year Ended December 31, 2020 Compared to Year Ended December 31, 2021.**

### ***Net Revenues***

Our total net revenues increased by 6.2% from RMB8,851.6 million in 2020 to RMB9,396.3 million (US\$1,474.5 million) in 2021. Net revenues generated from product sales decreased by 0.8% mainly due to deteriorated macro-economic environment and negative impact from the Better Cotton Initiatives while net revenues from services increased by 11.7%. The increase in our net revenues generated from services was primarily attributable to incremental revenue contribution of RMB565.0 million (US\$88.7 million) from our acquisitions, especially from acquisitions of two warehouse and supply chain businesses.

### ***Operating Expenses***

Our operating expenses increased by 13.2% from RMB8,292.9 million in 2020 to RMB9,389.2 million (US\$1,473.4 million) in 2021. This increase was due to the growth of our business, which resulted in increases in our cost of products, fulfillment expenses, sales and marketing expenses, technology and content expenses, and general and administrative expenses.

*Cost of Products.* Our cost of products decreased by 1.5% from RMB3,326.2 million in 2020 to RMB3,276.6 million (US\$514.2 million) in 2021. Cost of products as a percentage of net revenues from product sales decreased from 85.1% in 2020 to 84.6% in 2021 primarily due to the optimization of our product portfolio in distribution model.

*Fulfillment Expenses.* Our fulfillment expenses increased by 17.8% from RMB2,259.2 million in 2020 to RMB2,661.1 million (US\$417.6 million) in 2021. The increase was primarily due to the fulfillment cost incurred by two warehouse and supply chain businesses acquired in 2021, and (i) an increase in labor cost and expenses attributable to retrieval and sorting, as we provided more and high-quality fulfillment services to our brand partners, and (ii) an increase in rental expenses for our warehouses, which was primarily due to the increase in the aggregate gross floor area we leased to support the expansion of warehousing and fulfillment service, which were partially offset by efficiency improvements.

*Sales and Marketing Expenses.* Our sales and marketing expenses increased by 19.7% from RMB2,130.7 million in 2020 to RMB2,549.8 million (US\$400.1 million) in 2021. The increase was primarily due to (i) an increase in staff as we grow our business scale, (ii) an increase in marketing and platform service fees as we engaged in more advertising activities to increase our GMV, and (iii) an increase in labor cost as we hired additional sales and marketing personnel, which were partially offset by efficiency improvements.

*Technology and Content Expenses.* Our technology and content expenses increased by 9.4% from RMB409.9 million in 2020 to RMB448.4 million (US\$70.4 million) in 2021. The increase was primarily due to continuous investments in innovation and productization, which was partially offset by our cost control initiatives and efficiency improvements.

*General and Administrative Expenses.* Our general and administrative expenses increased by 134.7% from RMB224.0 million in 2020 to RMB525.8 million (US\$82.5 million) in 2021. The increase was primarily due to (i) an increase of write-down on accounts receivable from certain distributor, (ii) an increase in rental expenses and accelerated amortization of leasehold in correlation with our move to its new headquarters, and (iii) an increase in administrative, corporate strategy, and business planning staff and an increase from M&A activities, which were partially offset by the leverage gained from scale of business.

*Other Operating Income, Net.* Other operating income was RMB72.5 million (US\$11.4 million) in 2021, compared with RMB57.1 million in 2020. The other operation income in 2021 was mainly government subsidies.

### ***Income from Operations***

As a result of the foregoing, our income from operations was RMB7.0 million (US\$1.1 million) in 2021, compared with RMB558.7 million in 2020.

### ***Interest Income***

Our interest income increased from RMB41.4 million in 2020 to RMB62.9 million (US\$9.9 million) in 2021.

### ***Interest Expense***

Our interest expense decreased from RMB66.1 million in 2020 to RMB56.8 million (US\$8.9 million) in 2021. This decrease was primarily due to lower average balance of our borrowings in 2021.

### ***Impairment Loss of Investments***

Our impairment loss of investments was RMB3.5 million (US\$0.6 million) in 2021, compared with RMB10.8 million in 2020. Our impairment of investments in 2021 was due to the loss of investment in equity investees. We review the investments for impairment whenever events or changes in circumstances indicate that the carrying amount of the investments may not be recoverable.

### ***Unrealized Investment Loss***

Our unrealized investment loss was RMB210.0 million (US\$32.9 million) in 2021, compared with nil in 2020. Unrealized investment loss in 2021 was mainly due to decrease in the trading price of iClick Interactive, a public company listed on the Nasdaq Global Market that we invested in January 2021.

### ***Exchange Gain (Loss)***

Our exchange gain was RMB46.2 million (US\$7.3 million) in 2021, compared with exchange gain of RMB25.7 million in 2020. This exchange gain was primarily due to the appreciation of RMB against the U.S. dollar, as we had net assets in U.S. dollar during 2021.

### ***Income Tax Expense***

Our income tax expense was RMB55.3 million (US\$8.7 million) in 2021, compared with RMB127.8 million in 2020. Our income tax expense in 2021 was due to taxable profit generated in the same period.

### ***Share of Income in Equity Method Investment***

Our share of income in equity method investment decreased from RMB5.5 million in 2020 to RMB3.3 million (US\$0.5 million) in 2021. Our share of income in equity method investment over these periods resulted from our investment in Beijing Pengtai Baozun E-commerce Co., Ltd., or Pengtai Baozun, and other equity investees.

### ***Net Loss (Income)***

As a result of the foregoing, our net loss was RMB206.0 million (US\$32.3 million) in 2021, compared with net income of RMB426.5 million in 2020.

### ***Net Loss (Income) Attributable to Ordinary Shareholders of Baozun Inc.***

Our net loss attributable to ordinary shareholders of Baozun Inc. was RMB219.8 million (US\$34.5 million) in 2021, compared with net income attributable to ordinary shareholders of Baozun Inc. of RMB426.0 million in 2020.

## **Year Ended December 31, 2019 Compared to Year Ended December 31, 2020.**

### ***Net Revenues***

Our total net revenues increased by 21.6% from RMB7,278.2 million in 2019 to RMB8,851.6 million in 2020. Net revenues generated from product sales increased by 14.2% while net revenues from services increased by 28.2%. The increase in our net revenues generated from product sales was primarily attributable to the increased popularity of brand partners' products, partially offset by slower growth in personal-care products in appliances category. The increase in our net revenues generated from services was primary attributable to the rapid growth of our consignment model and service fee model.

## ***Operating Expenses***

Our operating expenses increased by 20.3% from RMB6,894.5 million in 2019 to RMB8,292.9 million in 2020. This increase was due to the growth of our business, which resulted in increases in our cost of products, fulfillment expenses, sales and marketing expenses, technology and content expenses, and general and administrative expenses.

*Cost of Products.* Our cost of products increased by 19.9% from RMB2,774.3 million in 2019 to RMB3,326.2 million in 2020, primarily due to higher costs associated with an increase in product sales revenue. Cost of products as a percentage of net revenues from product sales increased from 81.1% in 2019 to 85.1% in 2020 primarily due to promotions we conducted to stimulate sales amid the COVID-19 pandemic and a change in category mix.

*Fulfillment Expenses.* Our fulfillment expenses increased by 34.6% from RMB1,678.2 million in 2019 to RMB2,259.2 million in 2020. The increase was primarily driven by a rise in GMV contribution from our distribution and consignment models and specifically, (i) an increase in expenses charged by third-party couriers for dispatching and delivering our products, including incremental logistics costs associated with the outbreak of COVID-19, (ii) an increase in labor cost and expenses attributable to retrieval and sorting, as our volume of product sales increased and we provided more fulfillment services to our brand partners and as we hired more temporary workers during the peak of COVID-19 outbreak in the first quarter of 2020 and extended 11.11 Festival 2020 in the fourth quarter of 2020, and (iii) an increase in rental expenses for our warehouses, which was primarily due to the increase in the aggregate gross floor area leased to support the expansion of warehousing and fulfillment service, all of which were partially offset by efficiency improvements.

*Sales and Marketing Expenses.* Our sales and marketing expenses increased by 17.4% from RMB1,815.6 million in 2019 to RMB2,130.7 million in 2020. The increase was primarily due to (i) an increase in marketing and platform service fees as we engaged in more advertising activities to increase our GMV and (ii) an increase in labor cost as we hired additional sales and marketing personnel, which were partially offset by efficiency improvements.

*Technology and Content Expenses.* Our technology and content expenses increased by 4.3% from RMB393.0 million in 2019 to RMB409.9 million in 2020. The increase was primarily due to continuous investments in innovation and productization, partially offset by our cost control initiatives and efficiency improvements.

*General and Administrative Expenses.* Our general and administrative expenses increased by 3.9% from RMB215.7 million in 2019 to RMB224.0 million in 2020. The increase was primarily due to an increase in administrative, corporate strategy, and business planning staff, partially offset by the leverage gained from scale of business.

*Other Operating Income (Expense), Net.* Other operating income was RMB57.1 million in 2020, compared with other operating expense of RMB17.8 million in 2019. The other operation income in 2020 was mainly government subsidies.

## ***Income from Operations***

As a result of the foregoing, our income from operations increased from RMB383.7 million in 2019 to RMB558.7 million in 2020.

## ***Interest Income***

Our interest income decreased from RMB42.6 million in 2019 to RMB41.4 million in 2020.

## ***Interest Expense***

Our interest expense increased from RMB61.3 million in 2019 to RMB66.1 million in 2020. This increase was primarily due to higher average balance of our borrowings in 2020.

### ***Impairment Loss of Investments***

Our impairment loss of investments was RMB10.8 million in 2020, compared with RMB9.0 million in 2019. Our impairment of investments in 2020 was due to the loss of investment in equity investees without readily determinable fair values. We review the investments for impairment whenever events or changes in circumstances indicate that the carrying amount of the investments may not be recoverable.

### ***Exchange Gain (Loss)***

Our exchange gain was RMB25.7 million in 2020, compared with exchange loss of RMB7.7 million in 2019. This exchange gain was primarily due to the appreciation of RMB against the U.S. dollar, as we had net assets in U.S. dollar during 2020.

### ***Income Tax Expense***

Our income tax expense was RMB127.8 million in 2020, compared with RMB71.1 million in 2019. Our income tax expense in 2020 was due to taxable profit generated in the same period.

### ***Share of Income in Equity Method Investment***

Our share of income in equity method investment increased from RMB4.8 million in 2019 to RMB5.5 million in 2020. This increase was primarily due to the recognition of share of income in equity method investment associated with our investment in Pengtai Baozun and certain other equity investees.

### ***Net Income***

As a result of the foregoing, our net income increased by 51.3% from RMB281.9 million in 2019 to RMB426.5 million in 2020.

### ***Net Income Attributable to Ordinary Shareholders of Baozun Inc.***

Our net income attributable to ordinary shareholders of Baozun Inc. was RMB426.0 million in 2020, compared with RMB281.3 million in 2019.

### **Non-GAAP Financial Measures**

In evaluating our business, we consider and use non-GAAP income (loss) from operations, non-GAAP net income (loss), non-GAAP net income (loss) attributable to ordinary shareholders of Baozun Inc., and non-GAAP net income (loss) attributable to ordinary shareholders of Baozun Inc. per ADS, as supplemental measures to review and assess our operating performance. The presentation of these non-GAAP financial measures is not intended to be considered in isolation or as a substitute for the financial information prepared and presented in accordance with U.S. GAAP. Non-GAAP income (loss) from operations is income (loss) from operations excluding the impact of share-based compensation expenses and amortization of intangible assets resulting from business acquisition. Non-GAAP net income (loss) is net income (loss) excluding the impact of share-based compensation expenses, amortization of intangible assets resulting from business acquisition and unrealized investment loss. Non-GAAP net income (loss) attributable to ordinary shareholders of Baozun Inc. is net income (loss) attributable to ordinary shareholders of Baozun Inc. excluding the impact of share-based compensation expenses, amortization of intangible assets resulting from business acquisition and unrealized investment loss. Non-GAAP net income (loss) attributable to ordinary shareholders of Baozun Inc. per ADS is non-GAAP net income (loss) attributable to ordinary shareholders of Baozun Inc. divided by weighted average number of shares used in calculating net income (loss) per ordinary share multiplied by three, as each ADS represents three of our Class A ordinary shares.

We present the non-GAAP financial measures because they are also used by our management to evaluate our operating performance and formulate business plans. Non-GAAP income (loss) from operations, non-GAAP net income (loss), non-GAAP net income (loss) attributable to ordinary shareholders of Baozun Inc. and non-GAAP net income (loss) attributable to ordinary shareholders of Baozun Inc. per ADS enable our management to assess our operating results without considering the impact of share-based compensation expenses and amortization of intangible assets resulting from business acquisition. Such items are non-cash expenses that are not directly related to our business operations. Share-based compensation expenses represent non-cash expenses associated with share options and restricted share units we grant under share incentive plans. Amortization of intangible assets resulting from business acquisition represents non-cash expenses associated with intangible assets acquired through one-off business acquisition. Unrealized investment loss represents non-cash expenses associated with the change in fair value of the equity investment. We believe that, by excluding such non-cash items, the non-GAAP financial measures help identify the trends underlying our core operating results that could otherwise be distorted. As such, we believe that the non-GAAP financial measures facilitate investors' assessment of our operating performance, enhance the overall understanding of our past performance and future prospects and allow for greater visibility with respect to key metrics used by our management in their financial and operational decision-making.

The non-GAAP financial measures are not defined under U.S. GAAP and are not presented in accordance with U.S. GAAP. The non-GAAP financial measures have limitations as analytical tools. One of the key limitations of using non-GAAP income (loss) from operations, non-GAAP net income (loss), non-GAAP net income (loss) attributable to ordinary shareholders of Baozun Inc. and non-GAAP net income (loss) attributable to ordinary shareholders of Baozun Inc. per ADS is that they do not reflect all items of income (loss) and expense that affect our operations. Share-based compensation expenses and amortization of intangible assets resulting from business acquisition and unrealized investment loss have been and may continue to be incurred in our business and are not reflected in the presentation of non-GAAP income (loss) from operations, non-GAAP net income (loss), non-GAAP net income (loss) attributable to ordinary shareholders of Baozun Inc. and non-GAAP net income (loss) attributable to ordinary shareholders of Baozun Inc. per ADS. Further, the non-GAAP measures may differ from the non-GAAP measures used by other companies, including peer companies, and therefore their comparability may be limited. In light of the foregoing limitations, the non-GAAP income (loss) from operations, non-GAAP net income (loss), non-GAAP net income (loss) attributable to ordinary shareholders of Baozun Inc. and non-GAAP net income (loss) attributable to ordinary shareholders of Baozun Inc. per ADS for the period should not be considered in isolation from or as an alternative to income (loss) from operations, net income (loss), net income (loss) attributable to ordinary shareholders of Baozun Inc., net income (loss) attributable to ordinary shareholders of Baozun Inc. per ADS, or other financial measures prepared in accordance with U.S. GAAP.

We compensate for these limitations by reconciling the non-GAAP financial measure to the nearest U.S. GAAP performance measure, which should be considered when evaluating our performance. We encourage you to review our financial information in its entirety and not rely on a single financial measure.



A reconciliation of these non-GAAP financial measures in 2019, 2020 and 2021 to the nearest U.S. GAAP performance measures is provided below:

|   | For the year ended December 31, |             |             |             |
|---|---------------------------------|-------------|-------------|-------------|
|   | 2019                            | 2020        | 2021        |             |
|   | RMB                             | RMB         | RMB         | US\$        |
|   | (in thousands)                  |             |             |             |
| Income from operations  | 383,653                         | 558,677     | 7,021       | 1,102       |
| Add: Share-based compensation expenses  | 75,183                          | 108,440     | 196,547     | 30,843      |
| Amortization of intangible assets resulting from business acquisition                     | 1,564                           | 1,564       | 20,536      | 3,222       |
| Non-GAAP income from operations   | 460,400                         | 668,681     | 224,104     | 35,167      |
| Net income (loss)   | 281,891                         | 426,534     | (205,963)   | (32,320)    |
| Add: Share-based compensation expenses  | 75,183                          | 108,440     | 196,547     | 30,843      |
| Amortization of intangible assets resulting from business acquisition                     | 1,564                           | 1,564       | 20,536      | 3,222       |
| Unrealized investment loss  | —                               | —           | 209,956     | 32,947      |
| Less: Tax effect of amortization of intangible assets resulting from business acquisition | (392)                           | (392)       | (3,686)     | (579)       |
| Non-GAAP net income   | 358,246                         | 536,146     | 217,390     | 34,113      |
| Net income (loss) attributable to ordinary shareholders of Baozun Inc.                    | 281,297                         | 425,992     | (219,830)   | (34,496)    |
| Add: Share-based compensation expenses  | 75,183                          | 108,440     | 196,547     | 30,843      |
| Amortization of intangible assets resulting from business acquisition                     | 796                             | 796         | 15,574      | 2,443       |
| Unrealized investment loss  | —                               | —           | 209,956     | 32,947      |
| Less: Tax effect of amortization of intangible assets resulting from business acquisition | (200)                           | (200)       | (2,645)     | (415)       |
| Non-GAAP net income attributable to ordinary shareholders of Baozun Inc.                  | 357,076                         | 535,028     | 199,602     | 31,322      |
| Non-GAAP net income attributable to ordinary shareholders of Baozun Inc. per ADS:         |                                 |             |             |             |
| Basic   | 6.16                            | 8.57        | 2.77        | 0.43        |
| Diluted   | 5.99                            | 8.40        | 2.72        | 0.43        |
| Weighted average shares used in calculating net income (loss)                             |                                 |             |             |             |
| Basic   | 173,937,013                     | 187,322,781 | 216,370,290 | 216,370,290 |
| Diluted   | 178,932,010                     | 190,988,171 | 216,370,290 | 216,370,290 |

## B. Liquidity and Capital Resources

### Cash Flows and Working Capital

We have financed our operations primarily through cash generated from operating activities, proceeds from our public offerings and private placements, short-term and long-term bank borrowings, and issuance of the 2024 Notes. As of December 31, 2021, we had RMB4,606.5 million (US\$722.9 million) in cash and cash equivalents and RMB93.2 million (US\$14.6 million) in restricted cash. Our cash and cash equivalents generally consist of bank deposits. As of December 31, 2021, we had one-year credit facilities for an aggregate amount RMB2,012.8 million (US\$315.9 million) from nine Chinese commercial banks. Under these credit facilities, we had RMB445.2 million (US\$69.9 million) as guarantee for the issuance of notes payable, and RMB27.5 million (US\$4.3 million) for the issuance of letters of guarantee to our suppliers, so as of December 31, 2021, we had RMB991.7 million (US\$155.6 million) available for future borrowing under these credit facilities.

In November 2021, we entered into two half-year bank loan contracts under which we can borrow up to RMB400 million (US\$62.8 million) by May 2022, and a one-year bank loan contract under which we can borrow up to RMB80 million (US\$12.6 million) by November 2022. In December 2021, we entered into two three-month bank loan contracts under which we can borrow up to RMB68.5 million (US\$10.7 million) by March 2022. As of December 31, 2021, we had drawn down all the amount under these contracts.

We also pledged cash of RMB93.2 million (US\$14.6 million) to banks in relation to bank guarantees issued on behalf of us, deposit required by our business partners or security for issuance of commercial acceptance notes that mainly relate to purchase of inventories as of December 31, 2021.

In April 2019, we completed our offering of the 2024 Notes in the aggregate principal amount of US\$275.0 million. Our 2024 Notes will mature on May 1, 2024, unless earlier repurchased or converted into our ADSs based on an initial conversion rate of 19.2308, before the ADS split, subject to change, of our ADSs per US\$1,000 principal amount of the 2024 Notes. The conversion rate may be increased in connection with a make-whole fundamental change and is subject to adjustment upon occurrence of certain events. The holders may require us to repurchase all or portion of the 2024 Notes for cash on May 1, 2022, or upon a fundamental change, at a repurchase price equal to 100% of the principal amount, plus accrued and unpaid interest. The 2024 Notes bear interest at a rate of 1.625% per annum, payable in arrears semi-annually on May 1 and November 1, began November 1, 2019. In March 2022, we entered into separate and individually privately negotiated transactions with certain holders of the 2024 Notes to repurchase approximately US\$166.3 million principal amount of the 2024 Notes. As of March 31, 2022, we had outstanding indebtedness of approximately US\$108.7 million principal amount of the 2024 Notes. On April 1, 2022, we announced a tender offer to repurchase the outstanding 2024 Notes and the repurchase right expired at 5:00 p.m., New York City time, on Thursday, April 28, 2022. All the outstanding principal amount of the 2024 Notes were validly surrendered and not withdrawn for repurchase prior to the expiration of the repurchase right.

In September 2020, we completed a global offering of 40,000,000 Class A ordinary shares, which began trading on the Main Board of the Hong Kong Stock Exchange on September 29, 2020 under the stock code “9991.” The gross proceeds to us from the global offering, before deducting underwriting fees and the offering expenses, was approximately HK\$3,316.0 million (US\$425.2 million). On October 23, 2020, the underwriters partially exercised the over-allotment option in respect of an aggregate of 3,833,700 Class A ordinary shares. We received total net proceeds of approximately HK\$3,511.4 million (US\$450.2 million) after deducting offering expenses payable by us in relation to the global offering and the exercise of the over-allotment option.

We believe that our current levels of cash balances, cash flows from operations and existing credit facilities will be sufficient to meet our anticipated cash needs to fund our operations for at least the next 12 months. In addition, our cash flows from operations could be affected by our payment terms with our brand partners. Furthermore, we may need additional cash resources in the future if we experience changes in business conditions or other developments. We may also need additional cash resources in the future if we find and wish to pursue opportunities for investment, acquisition, capital expenditure or similar actions. If we determine that our cash requirements exceed the amount of cash and cash equivalents we have on hand, we may seek to issue debt or equity securities or obtain additional credit facilities.

Our accounts receivable mainly represent amounts due from customers and consumers and are recorded net of allowance for doubtful accounts. Under the distribution model, we generally receive funds from the e-commerce platforms within no more than two weeks after online consumers have confirmed receipt of goods. We normally charge service fees to our brand partners with a credit period of one month to four months. As of December 31, 2019, 2020 and 2021, our accounts receivable amounted to RMB1,800.9 million, RMB2,189.0 million and RMB2,260.9 million (US\$354.8 million), respectively. As of the date of this annual report, we have settled RMB1,390.1 million (US\$218.1 million) of our accounts receivable as of December 31, 2021, constituting 61.5% of the accounts receivable then outstanding, net of allowance for doubtful accounts. The increase in accounts receivable over these periods was due to the increase in our product sales and service volumes. Our accounts receivable turnover days were 84 days in 2019, 82 days in 2020 and 86 days in 2021. The decreases in turnover days from 2019 to 2020 was due to efficiency enhancement of working capital management. The increases in turnover days from 2020 to 2021 was due to the increase in the proportion of our revenues generated from services, which generally has longer payment terms. Accounts receivable turnover days for a given period are equal to the average accounts receivable balances as of the beginning and the end of the period divided by total net revenues during the period and multiplied by the number of days during the period (i.e., the actual number of days in a given year for calculating turnover days in such year or 90 days for calculating turnover days in a given quarter).

Our inventories were RMB896.8 million, RMB1,026.0 million and RMB1,073.6 million (US\$168.5 million) as of December 31, 2019, 2020 and 2021. Our inventory turnover days were 102 days in 2019, 106 days in 2020 and 117 days in 2021. The increase in our inventories over these periods reflected the additional inventory required to support our sales volumes, the increase of the scale of our existing and new brand partners under the distribution model. The increase in our inventory turnover days over these periods was due to changes in our product mix with new brands acquired. Inventory turnover days for a given period are equal to the average inventory balances as of the beginning and the end of the period divided by total cost of products during the period and multiplied by the number of days during the period (i.e., the actual number of days in a given year for calculating turnover days in such year or 90 days for calculating turnover days in a given quarter).

Our accounts payable include accounts payable for payments in connection with inventory that we purchased and products sold under the consignment model and service fee model for which we are responsible for payment collection. As of December 31, 2019, 2020 and 2021, our accounts payable amounted to RMB877.1 million, RMB421.6 million and RMB494.1 million (US\$77.5 million), respectively. The decrease in accounts payable from December 31, 2019 to December 31, 2020 was due to change of business mode for one brand and more usage of notes for payment. The increase in accounts payable from December 31, 2020 to December 31, 2021 reflected growth in our scale of operations. Our accounts payable turnover days were 116 days in 2019, 71 days in 2020 and 51 days in 2021. The decreases in accounts payable turnover days over these periods was mainly due to new brands acquired with shorter credit periods. Accounts payable turnover days for a given period are equal to the average accounts payable balances as of the beginning and the end of the period divided by total cost of products during the period and multiplied by the number of days during the period (i.e., the actual number of days in a given year for calculating turnover days in such year or 90 days for calculating turnover days in a given quarter).

Although we consolidate the results of our VIE, we only have access to cash balances or future earnings of our VIE through our contractual arrangements with it. See “Item 4. Information on the Company—C. Organizational Structure—Contractual Arrangements with Shanghai Zunyi and Its Shareholders.” For restrictions and limitations on liquidity and capital resources as a result of our corporate structure, see “— Holding Company Structure.”

As a Cayman Islands exempted company and offshore holding company, we are permitted under PRC laws and regulations to provide funding to our wholly foreign-owned subsidiaries in China only through loans or capital contributions, subject to the approval of or filing with government authorities and limits on the amount of capital contributions and loans. In addition, subject to applicable restrictions under PRC foreign exchange laws and regulations, our wholly foreign-owned subsidiaries in China may provide Renminbi funding to their respective subsidiaries through capital contributions and entrusted loans, and to our VIE only through entrusted loans. See “Item 3. Key Information—D. Risk Factors—Risks Related to Our Corporate Structure—PRC regulations of loans to PRC entities and direct investment in PRC entities by offshore holding companies may delay or prevent us from using the proceeds of our offerings to make loans or additional capital contributions to our foreign-invested enterprises or our VIE.”

Renminbi may be converted into foreign exchange for current account items, including interest and trade- and service-related transactions. As a result, our PRC subsidiaries, our VIE in China may purchase foreign exchange for the payment of license, content or other royalty fees and expenses to offshore licensors, etc.

Our wholly foreign-owned subsidiary may convert Renminbi amounts that it generates in its own business activities, including technical consulting and related service fees pursuant to its contract with our VIE, as well as dividends it receives from its subsidiaries, into foreign exchange and pay them to its non-PRC parent companies in the form of dividends. However, current PRC regulations permit our wholly foreign-owned subsidiary to pay dividends to us only out of their accumulated profits, if any, determined in accordance with its articles of association and Chinese accounting standards and regulations. Our wholly foreign-owned subsidiary is required to set aside at least 10% of its after-tax profits after making up for previous years’ accumulated losses each year, if any, to fund certain reserve funds until the total amount set aside reaches 50% of its registered capital. These reserves are not distributable as cash dividends. Furthermore, capital account transactions, which include foreign direct investment and loans, must be approved by and/or registered with SAFE and its local branches.

The following table sets forth a summary of our cash flows for the periods indicated:

|   | For the year ended December 31, |           |           |          |
|---|---------------------------------|-----------|-----------|----------|
|   | 2019                            | 2020      | 2021      |          |
|   | RMB                             | RMB       | RMB       | US\$     |
|   | (in thousands)                  |           |           |          |
| Net cash provided by (used in) operating activities           | 301,396                         | 310,014   | (96,107)  | (15,080) |
| Net cash (used in) provided by investing activities           | (1,133,451)                     | (616,367) | 375,820   | 58,975   |
| Net cash provided by financing activities                     | 1,776,891                       | 2,666,837 | 749,953   | 117,684  |
| Net increase in cash, cash equivalents and restricted cash    | 944,836                         | 2,360,484 | 1,029,666 | 161,579  |
| Cash, cash equivalents and restricted cash, beginning of year | 582,855                         | 1,526,810 | 3,731,019 | 571,804  |
| Effect of exchange rate changes                               | (881)                           | (156,275) | (60,921)  | 4,112    |
| Cash, cash equivalents and restricted cash, end of year       | 1,526,810                       | 3,731,019 | 4,699,764 | 737,495  |

### *Operating Activities*

Net cash used in operating activities in 2021 was RMB96.1 million (US\$15.1 million) and primarily consisted of net loss of RMB206.0 million (US\$32.3 million), as adjusted for non-cash items, and the effects of changes in operating assets and liabilities. Adjustment for non-cash items primarily included RMB206.9 million (US\$32.5 million) of depreciation and amortization, RMB210.0 million (US\$32.9 million) of unrealized loss of investments, RMB196.5 million (US\$30.8 million) of share-based compensation, RMB105.8 million (US\$16.6 million) of provision for allowance for credit losses, RMB89.5 million (US\$14.0 million) of inventory write-down, and RMB23.7 million (US\$3.7 million) of amortization of issuance cost of the 2024 Notes, partially offset by RMB63.7 million (US\$10.0 million) of deferred income tax. In 2021, the principal items accounting for the changes in operating assets and liabilities were an increase in operating lease right-of-use assets of RMB570.8 million (US\$89.6 million), a decrease in accrued expenses and other current liabilities of RMB254.6 million (US\$40.0 million), an increase in advance to suppliers of RMB243.8 million (US\$38.3 million), an increase in inventories of RMB137.0 million (US\$21.5 million), an increase in accounts receivable of RMB98.6 million (US\$15.5 million), and a decrease in tax payables of RMB26.7 million (US\$4.2 million), partially offset by an increase in operating lease liabilities of RMB626.1 million (US\$98.3 million), an increase in accounts payables of RMB39.3 million (US\$6.2 million), and an increase in notes payable of RMB28.8 million (US\$4.5 million). The increase in our inventories, accounts receivable, advances to suppliers, operating lease right-of-use assets and operating lease liabilities was due to the growth of our business.

Net cash provided by operating activities in 2020 was RMB310.0 million and primarily consisted of net income of RMB426.5 million, as adjusted for non-cash items, and the effects of changes in operating assets and liabilities. Adjustments for non-cash items primarily included RMB151.7 million of depreciation and amortization, RMB108.5 million of inventory write-down, RMB108.4 million of share-based compensation and RMB25.2 million of amortization of issuance cost of the 2024 Notes. In 2020, the principal items accounting for the changes in operating assets and liabilities were a decrease in accounts payable of RMB450.8 million, an increase in inventories of RMB237.7 million, an increase in operating lease liabilities of RMB87.7 million and a decrease in income tax payables of RMB9.4 million, partially offset by an increase in accounts receivable of RMB400.1 million, an increase in notes payable of RMB290.1 million, an increase in accrued expenses and other current liabilities of RMB392.8 million, an increase in operating lease right-of-use assets of RMB84.2 million and an increase in prepayments and other current assets of RMB50.5 million. Such changes in operating assets and liabilities were primarily due to seasonality and the impact of COVID-19.

Net cash provided by operating activities in 2019 was RMB301.4 million and primarily consisted of net income of RMB281.9 million, as adjusted for non-cash items, and the effects of changes in operating assets and liabilities. Adjustments for non-cash items primarily included RMB120.1 million of depreciation and amortization expenses, RMB76.2 million of inventory write-down, RMB75.2 million of share-based compensation expenses and RMB16.6 million of amortization of issuance cost of convertible senior notes. In 2019, the principal items accounting for the changes in operating assets and liabilities were an increase in inventories of RMB320.1 million, an increase in accounts receivable of RMB247.8 million, an increase in prepayments and other current assets of RMB100.7 million, and an increase in advances to suppliers of RMB39.2 million, partially offset by an increase in accrued expenses and other current liabilities of RMB242.5 million, an increase in notes payable of RMB183.9 million, and an increase in income tax payables of RMB19.2 million. The increase in our inventories, accounts receivable, prepayments and other current assets, advances to suppliers, notes payable and income tax payables was due to the growth of our business. Our accrued expenses and other current liabilities increased primarily due to increases in logistics, marketing and salary expenses payable.

## Investing Activities

Net cash provided by investing activities was RMB375.8 million (US\$59.0 million) in 2021, and primarily consisted of proceeds from maturity of short-term investments, and partially offset by (i) purchases of property and equipment, which comprised equipment for warehouse, computer hardware for newly hired employees and leasehold improvements, (ii) purchases of investment securities, (iii) net cash paid for business combination, and (iv) investment in equity investees.

Net cash used in investing activities was RMB616.4 million in 2020, and primarily consisted of (i) purchases of property and equipment, which comprised equipment for warehouse, computer hardware for newly hired employees and leasehold improvements, (ii) purchases of short-term investment, (iii) additions of intangible assets due to capitalization of internally developed software and (iv) investment in equity investees, and partially offset by proceeds from maturity of short-term investments.

Net cash used in investing activities was RMB1,133.5 million in 2019, and primarily consisted of (i) purchases of short-term investments, (ii) purchases of long-term time deposits, (iii) purchase of property and equipment, which comprised equipment for warehouse, computer hardware for newly hired employees and leasehold improvements, and (iv) additions of intangible assets due to cost incurred for internal development of software.

## Financing Activities

Net cash provided by financing activities was RMB750.0 million (US\$117.7 million) in 2021, primarily attributable to (i) proceeds of RMB1,290.8 million (US\$202.6 million) from non-controlling interest's capital contribution, and (ii) proceeds of RMB548.5 million (US\$86.1 million) from short-term bank loans, partially offset by repurchase of ordinary shares and ADSs of RMB1,060.4 million (US\$166.4 million).

Net cash provided by financing activities was RMB2,666.8 million in 2020, primarily attributable to (i) proceeds of RMB3,095.6 million from public offering on the Hong Kong Stock Exchange, net of issuance cost, and (ii) repayment of short-term bank loans of RMB663.9 million, partially offset by proceeds of RMB235.4 million from short-term bank loans.

Net cash provided by financing activities was RMB1,776.9 million in 2019, primarily attributable to (i) proceeds of RMB1,847.8 million from issuance of convertible senior notes, net of issuance cost, and (ii) proceeds of RMB916.6 million from short-term bank loans, partially offset by repayment of short-term and long-term borrowings of RMB993.7 million.

## Capital Expenditures

We had capital expenditures of RMB152.9 million, RMB158.6 million and RMB352.8 million (US\$55.4 million) in 2019, 2020 and 2021, respectively. Our capital expenditures were used primarily for (i) the purchase of buildings, computer hardware, office furniture and equipment and warehouse equipment, (ii) leasehold improvements, (iii) cost incurred for internal development of software, and (iv) land use rights. Actual future capital expenditures may differ from the amounts indicated above. We have no capital commitment as of December 31, 2021.

## Contractual Obligations

The following sets forth information regarding our aggregate payment obligations under our contracts and commercial commitments as of December 31, 2021:

|  | Payments Due by Period |         |                  |         |           |        |           |        |                   |        |
|--|------------------------|---------|------------------|---------|-----------|--------|-----------|--------|-------------------|--------|
|  | Total                  |         | Less than 1 year |         | 1-3 years |        | 3-5 years |        | More than 5 years |        |
|  | RMB                    | US\$    | RMB              | US\$    | RMB       | US\$   | RMB       | US\$   | RMB               | US\$   |
| Operating lease obligations  | 1,406,828              | 220,762 | 341,511          | 53,591  | 471,788   | 74,034 | 280,147   | 43,961 | 313,382           | 49,176 |
| Short-term loans   | 548,461                | 86,066  | 548,461          | 86,066  | —         | —      | —         | —      | —                 | —      |
| 1.625% Convertible senior notes due 2024 with principal and interest | 1,766,704              | 277,234 | 1,766,704        | 277,234 | —         | —      | —         | —      | —                 | —      |
| Total  | 3,721,993              | 584,062 | 2,656,676        | 416,891 | 471,788   | 74,034 | 280,147   | 43,961 | 313,382           | 49,176 |

The 2024 Notes are initially in the aggregate principal amount of US\$275.0 million. Our 2024 Notes will mature on May 1, 2024, unless earlier repurchased or converted into our ADSs based on an initial conversion rate of 19.2308, before the ADS split, subject to change, of our ADSs per US\$1,000 principal amount of the notes. The conversion rate may be increased in connection with a make-whole fundamental change and is subject to adjustment upon occurrence of certain events. The holders may require us to repurchase all or portion of the 2024 Notes for cash on May 1, 2022, or upon a fundamental change, at a repurchase price equal to 100% of the principal amount, plus accrued and unpaid interest. The 2024 Notes bear interest at a rate of 1.625% per annum, payable in arrears semi-annually on May 1 and November 1, beginning on November 1, 2019. As of December 31, 2021, the 2024 Notes was reclassified from long-term loan to short-term loan as we expect to repurchase the 2024 Notes in 2022 as the holders may require us to repurchase all or portion of the 2024 Notes for cash on May 1, 2022.

In March 2022, we entered into separate and individually privately negotiated transactions with certain holders of the 2024 Notes to repurchase approximately US\$166.3 million principal amount of the 2024 Notes. As of March 31, 2022, there was US\$108,718,000.00 in aggregate principal amount of the 2024 Notes outstanding. On April 1, 2022, we notified holders of the 2024 Notes that each holder has the right, at the option of such holder, to require us to repurchase all of such holder's 2024 Notes or any portion thereof that is an integral multiple of US\$1,000 principal amount for cash on May 1, 2022. The repurchase right expired at 5:00 p.m., New York City time, on Thursday, April 28, 2022. All the outstanding principal amount of the 2024 Notes were validly surrendered and not withdrawn for repurchase prior to the expiration of the repurchase right.

As of December 31, 2021, we also had operating lease liabilities amounting to RMB1,161.7 million (US\$182.3 million), certain of which were secured by the rental deposits and all of which were unguaranteed.

## **Holding Company Structure**

Baozun Inc. is a holding company with no material operations of its own. We conduct our operations primarily through our subsidiaries, our VIE in China. As a result, our ability to pay dividends depends upon dividends paid by our PRC subsidiaries. If our existing PRC subsidiaries or any newly formed ones incur debt on their own behalf in the future, the instruments governing their debt may restrict their ability to pay dividends to us. In addition, our wholly foreign-owned subsidiaries in China are permitted to pay dividends to us only out of their retained earnings, if any, as determined in accordance with their articles of association and PRC accounting standards and regulations. Under PRC law, each of our subsidiaries and our consolidated VIE in China is required to set aside at least 10% of its after-tax profits each year, if any, to fund certain statutory reserve funds until such reserve funds reach 50% of the entity's registered capital. Each of our PRC subsidiaries and our consolidated VIE may allocate a portion of its after-tax profits based on PRC accounting standards to a discretionary surplus fund at its discretion. The statutory reserve funds and the discretionary funds are not distributable as cash dividends. Remittance of dividends by a wholly foreign-owned company out of China is subject to examination by the banks designated by SAFE. As of December 31, 2021, the amount restricted, including paid-in capital and statutory reserve funds, was RMB2,345 million (US\$368.0 million). Our PRC subsidiaries have not paid dividends and will not be able to pay dividends until they generate accumulated profits and meet the requirements for statutory reserve funds.

Our VIE, Shanghai Zunyi, contributed an aggregate of 8.6%, 9.8% and 8.6% of our net revenues for the years ended December 31, 2019, 2020 and 2021, respectively.

## **C. Research and Development**

We devote significant resources to our research and development efforts, focusing on developing our technology infrastructure and proprietary systems, expanding our technological footprint and enhancing the digitalization of brand partners' retail business. We have a Technology and Innovation Center with offices in Shanghai and Chengdu dedicated to innovating and upgrading our technologies to reinforce our market leadership in China's brand e-commerce solutions market. The Technology and Innovation Center focuses on enhancing our IT capabilities and helps us shape the market by developing and deploying artificial intelligence solutions in brand e-commerce over time and standardizing new services such as cloud-based operating platforms, big data analysis tools for brand e-commerce, the implementation of artificial intelligence in brand e-commerce over time and the upgrade of current technology systems, in order to serve a wider variety of brand partners and other customers with a broader array of services. In 2019, we upgraded our technology infrastructure to a hybrid cloud model- Baozun Hybrid Cloud - to enhance our storing and computing capabilities. We have integrated and migrated our core e-commerce systems and applications to Baozun Hybrid Cloud, which helped us better utilize cloud computing, enhance the scalability of our business, and improve cost efficiency. We employed 794 IT professionals to design, develop and operate our technology platform as of December 31, 2021.

## D. Trend Information

Other than as disclosed elsewhere in this annual report, we are not aware of any trends, uncertainties, demands, commitments or events for the period from January 1, 2021 to December 31, 2021 that are reasonably likely to have a material effect on our net revenues, income, profitability, liquidity or capital resources, or that would cause the disclosed financial information to be not necessarily indicative of future operating results or financial conditions.

## E. Critical Accounting Estimates

For our critical accounting estimates, see “Item 5. Operating and Financial Review and Prospects—A. Operating Results—Critical Accounting Policies and Estimates.”

## ITEM 6. DIRECTORS, SENIOR MANAGEMENT AND EMPLOYEES

### A. Directors and Senior Management

The following table sets forth information regarding our directors and executive officers as of the date of this annual report.

| Name                        | Age | Position(s)/roles and responsibilities           | Date of appointment  | Year of joining our company |
|-----------------------------|-----|--|--|-----------------------------|
| Mr. Vincent Wenbin Qiu      | 54  | Co-founder, Chairman and Chief Executive Officer | Chairman in December 2013 and Chief Executive Officer in December 2013 | 2007                        |
| Mr. Junhua Wu               | 43  | Co-founder, Director and Chief Growth Officer    | Director in December 2013 and Chief Growth Officer in December 2017    | 2007                        |
| Ms. Yang Liu                | 38  | Director   | July 2021  | 2021                        |
| Mr. Satoshi Okada           | 63  | Director   | October 2014   | 2014                        |
| Mr. Yiu Pong Chan           | 49  | Independent Director                             | May 2015   | 2015                        |
| Ms. Bin Yu                  | 52  | Independent Director                             | May 2015   | 2015                        |
| Mr. Steve Hsien-Chieng Hsia | 58  | Independent Director                             | May 2016   | 2016                        |
| Mr. Benjamin Changqing Ye   | 51  | Independent Director                             | May 2016   | 2016                        |
| Mr. Arthur Yu               | 41  | Chief Financial Officer                          | December 2020  | 2020                        |
| Mr. Aaron Kwok Yuen Lung    | 57  | Chief Human Resource Officer                     | October 2014   | 2014                        |
| Mr. Peter Tao Liang         | 35  | Vice President                                   | November 2019  | 2014                        |
| Mr. Jason Nan Xie           | 48  | Vice President                                   | December 2019  | 2019                        |
| Ms. Tracy Chunlu Li         | 38  | Vice President                                   | April 2021   | 2017                        |

**Mr. Vincent Wenbin Qiu** is one of our co-founders. Since the founding of our business in 2007, Mr. Qiu has served as chairman of our board of directors and our chief executive officer. Mr. Qiu also has served as a director of several companies in which we have invested. Prior to founding our company, Mr. Qiu participated the founding of Erry Network Technology (Shanghai) Co., Ltd., or Shanghai Erry, in 2000, a company specialized in providing supply chain management solutions and services to consumer brands in China, and served as Shanghai Erry’s chief executive officer from March 2000 to January 2007. From 1993 to 2000, Mr. Qiu worked as a technical and solution architect and held technical management positions in various multinational companies, including NCR (Shanghai) Technology Services Ltd., China Hewlet-Packard Co., Ltd. (HP China) and Sun Microsystems (China) Limited. Mr. Qiu obtained his bachelor’s degree in electronic engineering from Tsinghua University in July 1992 in Beijing, the PRC.

**Mr. Junhua Wu** is one of our co-founders and has served as our chief operating officer from the founding of our business in 2007 to December 2017, as our chief growth officer since December 2017, and as our director since 2012. He primarily supervises our apparel and beauty business. From September 2001 to April 2007, Mr. Wu served as director of the professional service department at Shanghai Erry. From April 2000 to September 2001, he worked as senior IT manager in Goodbaby International Group, an international durable juvenile products company headquartered in China.

**Ms. Yang Liu** has served as a member on our board since July 2021. Ms. Liu joined Alibaba Group in September 2014 and currently serves as a senior expert managing the consumer strategy center and partnership development center of Alibaba's Tmall business group. In this role, she leads the promotion of digital brand transformation across a variety of industry verticals by leveraging Alibaba's advanced data technologies, and promotes comprehensive Tmall ecological partnership capabilities that bring technology into best practices. In addition, Ms. Liu created the framework of Tmall consumer strategy methodology and widely applied it to common strategy standards. Prior to Alibaba Group, Ms. Yang Liu worked at IBM from September 2008 to September 2014 and was responsible for implementing cross-industry CRM solutions for IBM's global business consulting division, and she supported leading global brands in delivering customer-centric digital transformation projects. Ms. Liu received her bachelor's degree and master's degree from the Shanghai University of Finance and Economics in 2006 and 2008, respectively, and received an MBA degree from the University of Manchester in 2016.

**Mr. Satoshi Okada** has served as a member on our board since October 2014. Mr. Okada has also served as a director at Alibaba.com Japan since October 2008, and a director of certain entities that are subsidiaries of Alibaba Group, and as a director of GDS Holdings Limited, a China-based developer and operator of high-performance data centers listed on The Nasdaq Stock Market since 2014. From April 2000 to January 2005, Mr. Okada had held various management positions within the Softbank Corp. group. He also served as director at Tsubasa Corporation from 2014 to 2022, Alibaba.com Limited from 2007 to 2012, Ariba Japan K.K., a technology company, from January 2001 to January 2005 and DeeCorp Limited, a software company, from February 2005 to March 2006.

**Mr. Yiu Pong Chan** has served as our independent director since May 2015. Mr. Chan has served as a special partner of Tumeric Capital Asia IV since April 2021. Mr. Chan served as an executive director from September 2012 to March 2014 and as a managing director from April 2014 to June 2018, at L Catterton Asia, formerly named as L Capital Asia, a private equity fund based in Singapore which is backed by LVMH Moët Hennessy Louis Vuitton S.A, a multinational luxury products company. Mr. Chan was also a non-executive director at Dr. Wu Skincare Co., Ltd, a Taiwan-based company that provides non-surgical skincare products and solutions, from April 2014 to June 2018, and a board observer at YG Entertainment Inc., a music and entertainment company in South Korea from March 2015 to March 2018. Mr. Chan was a vice president and a director at Crescent Point Group from August 2006 to September 2007, and from October 2007 to June 2011, respectively. From June 2002 to June 2006, Mr. Chan was a director of Lone Star Asia-Pacific LTD., Taiwan Branch. Mr. Chan worked with McKinsey & Co. Inc. Hong Kong from February 1999 to June 2002. Mr. Chan holds a master's degree of commerce in accounting and finance with first-class honor in April 1999 and a bachelor's degree of commerce in May 1996 from the University of Auckland.

**Ms. Bin Yu** has served as our independent director since May 2015. Ms. Yu served as the chief financial officer of Lingo Champ Information Technology (Shanghai) Co., Ltd., an AI technology driven education company, from September 2017 to January 2020. Ms. Yu has been a director of iDreamSky Technology Holdings Limited, a China-based digital entertainment platform operator listed on the Hong Kong Stock Exchange, since May 2018. Ms. Yu has been a director of GDS Holdings Limited since November 2016. Ms. Yu has been an independent director of Kuke Music Holdings Limited, a leading provider of classical music licensing, subscription and education services in China listed on the New York Stock Exchange, since January 2021. Ms. Yu has been an independent director of ZERO2IPO HOLDINGS INC., an integrated service platform for equity investment industry listed on the Hong Kong Stock Exchange, since December 2020. In addition, Ms. Yu served as an independent director and the audit committee chair of Tian Ge Interactive Holdings Limited, a live social video platform in China listed on the Hong Kong Stock Exchange, from June 2014 to January 2021. Ms. Yu also served as chief financial officer of Innolight Technology Corporation, a high-speed optical transceiver supplier in China, from January 2015 to May 2016 and the chief financial officer of Star China International Media Limited, a company engaged in the entertainment TV programs business. She previously served as the chief financial officer from 2012 to 2013, and the vice president of finance from 2011 to 2012, of Youku Tudou Inc.'s predecessor, Tudou Holdings Limited. Ms. Yu obtained a master's degree in education and a master's degree in accounting from the University of Toledo in the United States in August 1998 and May 1999, respectively, and an EMBA degree from Tsinghua University and INSEAD in January 2013 in Beijing, the PRC. She was a Certified Public Accountant in the United States admitted by the Accountancy Board of Ohio.



**Mr. Steve Hsien-Chieng Hsia** has served as our independent director since May 2016. Mr. Hsia has been the chief executive officer of Playnovate, Inc., an online STEAM education service provider in the U.S., since April 2020. Mr. Hsia has served as a director of Wearnes-Starchase Limited, a Singapore-based automobile dealership group, since November 2018. From 2011 to 2013, Mr. Hsia served as the Asia-Pacific chief operating officer of Wunderman Worldwide, LLC, a digital marketing agency under WPP, LLC, an advertising and media holding company. Mr. Hsia co-founded and served as chief executive officer of AGENDA Corporation, a digital marketing agency in Asia from February 1996 to 2013. Prior to AGENDA Corporation (formerly known as DeliriumCyberTouch Corporation and CyberTouch, respectively), Mr. Hsia co-founded NextWare, an enterprise software company in Malaysia and served as the managing director from 1991 to February 1996. Mr. Hsia received his bachelor's degree in computer science from the University of California, Berkeley in May 1987.

**Mr. Benjamin Changqing Ye** has served as our independent director since May 2016. Mr. Ye has also served as an independent director of Hygeia Healthcare Holdings, an oncology healthcare company listed on the Hong Kong Stock Exchange, since September 2019; an independent director of Ascentage Pharma Group International, a biotech company listed on the Hong Kong Stock Exchange, since June 2019; an independent director of Jinxin Fertility Group Limited, a specialized fertility service provider listed on the Hong Kong Stock Exchange, since June 2019; an independent director of Luzhou Bank, a commercial bank listed on the Hong Kong Stock Exchange since December 2018; and an independent director of Niu Technologies Inc., a provider of smart urban mobility solutions listed on The Nasdaq Stock Market, since October 2018. In addition, Mr. Ye has served as a non-executive director of Panjing Harbourview Investment Fund L.L.P. since September 2019. From February 2011 to December 2015, Mr. Ye was a managing director, the chief financial officer and a member of the investment committee of CITIC Private Equity Funds Management Co., Ltd. From April 1993 to January 2011, Mr. Ye worked for PricewaterhouseCoopers, where he mainly focused on M&A advisory work, and successively served as a partner in advisory department, the head of Advisory Services of Shanghai office and the head of Transaction Services of Shanghai office of PricewaterhouseCoopers in China. Mr. Ye received his bachelor's degree in journalism from Huazhong University of Science and Technology in July 1992 in Wuhan, the PRC and an MBA degree from University of Warwick in November 1999 in the United Kingdom. Mr. Ye is a qualified accountant of the Chinese Institute of Certified Public Accountants.

**Mr. Arthur Yu** has served as our chief financial officer since December 2020. Before joining us on September 1, 2020 as Vice President of Finance, Mr. Yu worked for Jaguar Land Rover Plc, where he served as CFO Greater China and Board Supervisor of the Chery Jaguar Land Rover from 2018 to 2020. Prior to this, Mr. Yu worked for BT Group Plc from 2009 to 2018 and held several senior leadership positions in UK and Hong Kong. His last role within BT Group was CFO, Asia, Middle East and Africa and Chairman of BT China. During his time at BT Group, he delivered significant cashflow and profitability improvement through an operational efficiency programme. In his earlier career, Mr. Yu worked as a management consultant for PricewaterhouseCoopers from 2007 to 2009 and worked for Rolls-Royce Plc under its graduate leadership programme from 2004 to 2007. Mr. Yu received a BSc degree in management sciences from Warwick University in 2003 in England, an MSc degree in management information systems from the London School of Economics in 2004 in England, and an Executive MBA degree from Judge Business School, University of Cambridge in 2016 in England. He is currently a fellow member of the Chartered Institute of Management Accountant.

**Mr. Aaron Kwok Yuen Lung** currently serves as our chief human resources officer. Mr. Kwok joined us in October 2014. Prior to joining us, Mr. Kwok was a non-executive director at Beijing VastSmart Trading Co., Ltd from 2012 to 2014. From April 2003 to November 2011, Mr. Kwok successively worked as person in charge of electronic display equipment department, person in charge of new channel department and director of computer accessories department of Philips (China) Investment Co., Ltd. Mr. Kwok received his bachelor's degree in computer science from Fudan University in July 1989 in Shanghai, the PRC.

**Mr. Peter Tao Liang** currently serves as our vice president, in charge of operation of logistics and supply chain group and customer service. Mr. Liang rejoined us in November 2019. Mr. Liang served as our vice president, primarily supervising our logistic and administrative departments, from January 2017 to August 2019. Prior to that, Mr. Liang held a number of positions with us, including our logistics director from April 2014 to January 2017, our sales operation director, responsible for coordinating the front-back operation, from January 2011 to April 2014, our sales director of fast moving consumer products from September 2009 to January 2011, and our manager of logistic from March 2009 to September 2009.

**Mr. Jason Nan Xie** has served as our vice president in charge of IT engineering and management since December 2019. Prior to joining us, Mr. Xie worked as the chief technology officer at Guangzhou Yingzi Technology Inc., a farm-to-table supply chain technology company, from August 2018 to June 2019. From June 2014 to March 2018, Mr. Xie served as the general manager in charge of R&D operations at Vipshop (US) Inc., a big data and artificial intelligence focused technology subsidiary affiliated to Vipshop Holdings Limited, which is a Chinese online discount retailer listed on the New York Stock Exchange. Mr. Xie worked as a senior product manager at eBay from January 2012 to June 2014. Mr. Xie has extensive experience in enterprise applications and consumer internet industries. He received his bachelor's degree in mathematics from the University of North Carolina at Chapel Hill in May 1997 and master's degree in computer sciences from the University of Wisconsin-Madison in May 2000 in the U.S.

**Ms. Tracy Chunlu Li** currently serves as our vice president in charge of strategic business development and certain e-commerce business. Ms. Li joined us in July 2017, and held a number of positions with us, including our general manager of luxury, beauty and cosmetics, fast moving consumer goods and mother and baby products business department, from 2019 to 2020, our general manager of appliances, electronics and home and furnishings business department, from 2018 to 2019, and our vice general manager of social networking e-commerce business department, from 2017 to 2018. Prior to joining us, Ms. Li worked for Monitor Deloitte, the advisory business of Deloitte, from 2007 to 2017, where she held several positions, including associate director from 2015 to 2017. Ms. Li received her bachelor's degrees in economics and in journalism from Peking University in 2005 and her master's degree in communication from Peking University in 2007 in China.

## **B. Compensation**

In 2021, we accrued aggregate fees, salaries and benefits (excluding equity-based grants) of approximately RMB19.8 million (US\$3.1 million) to our directors and executive officers as a group and granted an aggregate of 1,615,416 restricted share units to our directors and executive officers.

We have neither set aside nor accrued any amount of cash to provide pension, retirement or other similar benefits to our officers and directors. Our PRC subsidiaries and variable interest entity are required by law to make contributions equal to certain percentages of each employee's salary for his or her retirement benefit, medical insurance benefits, housing funds, unemployment and other statutory benefits.

The board, acting on the recommendation of our compensation committee, may determine the remuneration to be paid to non-employee directors, being our directors other than our executive directors, namely Mr. Satoshi Okada, Ms. Yang Liu, Mr. Yiu Pong Chan, Ms. Bin Yu, Mr. Steve Hsien-Chiang Hsia and Mr. Benjamin Changqing Ye. We do not provide employee directors with any additional remuneration for serving as directors other than their remuneration as our employees. Pursuant to our service agreements with our directors, neither we nor our subsidiaries provide benefits to directors upon termination of employment.

### **Share Incentive Plans**

We have adopted a number of share incentive plans since our inception. The following share incentive plans are those currently in effect:

- 2014 Share Incentive Plan, or the 2014 Plan; and
- 2015 Share Incentive Plan, or the 2015 Plan.

The following summarizes, as of December 31, 2021, the options and restricted share units that we granted to our directors and executive officers and to other individuals as a group under our share incentive plans to attract and retain the best available personnel, to provide additional incentives to selected employees, directors, and consultants and to promote the success of our business. We and our directors, executive officers and other employees who are PRC residents and who have been granted options or restricted share units will be required to register with SAFE pursuant to applicable PRC laws. See "Item 3. Key Information—D. Risk Factors—Risks Related to Doing Business in the People's Republic of China—Any failure to comply with PRC regulations regarding our employee equity incentive plans may subject the PRC plan participants or us to fines and other legal or administrative sanctions."

## *2014 Share Incentive Plan and 2015 Share Incentive Plan*

In January 2010, Shanghai Baozun adopted a share incentive plan, or the Shanghai Baozun Plan. On May 30, 2014, we adopted our 2014 Share Incentive Plan, or the 2014 Plan, to roll over the options granted under Shanghai Baozun Plan with the same amount, terms and vesting schedule. The maximum number of shares which may be issued pursuant to all awards under the 2014 Plan is 20,331,467. As of December 31, 2021, the number of shares which may be issued pursuant to all outstanding options under the 2014 Plan is 1,912,709.

On May 5, 2015, we adopted our 2015 Plan, which was amended in July 2016. The maximum number of shares which may be issued pursuant to all awards under the 2015 Plan was 4,400,000 initially. As the unissued shares reserved under the 2015 Plan accounted for less than 2% of the then total issued and outstanding shares on an as-converted basis on December 31, 2015, pursuant to the 2015 plan, the number of shares reserved for future issuances under the 2015 Plan was increased by 2,641,679 to 2% of the total issued and outstanding shares as of January 1, 2016, which was 3,029,427. Pursuant to the 2015 Plan, as amended, if on December 31 of each year beginning in 2016, the unissued shares reserved under the 2015 Plan account for less than 1.5% of the then total issued and outstanding shares on an as-converted basis, then on the first day of the next calendar year, the number of shares reserved for future issuances under the 2015 Plan shall be automatically increased to 1.5% of the then total issued and outstanding shares. On December 31, 2016, as the unissued shares reserved under the 2015 Plan accounted for less than 1.5% of the then total issued and outstanding shares on an as-converted basis, on January 1, 2017, the number of shares reserved for future issuances under the 2015 Plan was automatically increased by 2,334,986 to 1.5% of the then total issued and outstanding shares, which was 2,391,180. On December 31, 2017, as the unissued shares reserved under the 2015 Plan accounted for less than 1.5% of the then total issued and outstanding shares on an as-converted basis, on January 1, 2018, the number of shares reserved for future issuances under the 2015 Plan was automatically increased by 996,171 to 1.5% of the then total issued and outstanding shares, which was 2,491,881. On December 31, 2018, as the unissued shares reserved under the 2015 Plan accounted for less than 1.5% of the then total issued and outstanding shares on an as-converted basis, on January 1, 2019, the number of shares reserved for future issuances under the 2015 Plan was automatically increased by 523,529 to 1.5% of the then total issued and outstanding shares, which was 2,588,229. On December 31, 2019, as the unissued shares reserved under the 2015 Plan accounted for less than 1.5% of the then total issued and outstanding shares on an as-converted basis, on January 1, 2020, the number of shares reserved for future issuances under the 2015 Plan was automatically increased by 491,977 to 1.5% of the then total issued and outstanding shares, which was 2,823,295. On December 31, 2020, as the unissued shares reserved under the 2015 Plan accounted for less than 1.5% of the then total issued and outstanding shares on an as-converted basis, on January 1, 2021, the number of shares reserved for future issuances under the 2015 Plan was automatically increased by 3,007,937 to 1.5% of the then total issued and outstanding shares, which was 3,507,087. On December 31, 2021, as the unissued shares reserved under the 2015 Plan accounted for less than 1.5% of the then total issued and outstanding shares on an as-converted basis, on January 1, 2022, the number of shares reserved for future issuances under the 2015 Plan was automatically increased by 2,691,626 to 1.5% of the then total issued and outstanding shares, which was 3,131,917. The shares which may be issued pursuant to the awards under the 2015 Plan shall be Class A ordinary shares. As of December 31, 2021, the number of shares that may be issued pursuant to all outstanding options and restricted share units under the 2015 Plan is 4,313,114.

*Types of Awards.* The 2014 Plan and the 2015 Plan permit the grant of several kinds of awards, including among others, options, restricted shares, restricted share units and share appreciation rights.

*Plan Administration.* Our board of directors will administer the 2014 Plan and the 2015 Plan, and may delegate its administrative authority to a committee of one or more members of our board or our chief executive officer, subject to certain restrictions. Among other things, the board of directors will designate the eligible individuals who may receive awards, and determine the types and number of awards to be granted and terms and conditions of each award grant. The administrator of the 2014 Plan and the 2015 Plan has the power and discretion to cancel, forfeit or surrender an outstanding award under the 2014 Plan and the 2015 Plan, respectively.

*Award Agreements.* Options and other awards granted under the 2014 Plan and the 2015 Plan will be evidenced by a written award agreement that sets forth the material terms and conditions for each grant.

*Eligibility.* We may grant awards to the employees, consultants rendering bona fide services to us or our affiliated entities designated by our board, as well as our non-employee directors, provided that awards cannot be granted to consultants or non-employee directors who are resident of any country in the European Union, and any other country which pursuant to applicable laws does not allow grants to non-employees.

*Term of the Option and Stock Appreciation Rights.* The term of each option and stock appreciation right granted will not exceed ten years, and the board of directors may extend the term subject to certain limitation under relevant applicable regulations.

*Acceleration of Awards upon Corporate Transactions.* The board of directors may, in its sole discretion, upon or in anticipation of a corporate transaction, accelerate awards, purchase the awards from the holder or replace the awards.

*Vesting Schedule.* In general, the board of directors determines the vesting schedules.

*Amendment and Termination.* The board of directors may at any time amend, modify or terminate the 2014 Plan or the 2015 Plan subject to shareholder approval to the extent required by laws. Additionally, shareholder approval will be specifically required to increase the number of shares available under the 2014 Plan, or to permit the board of directors to extend the term or the exercise period of an option or share appreciation right beyond ten years, or if amendments result in material increases in benefits or a change in eligibility requirements. Any amendment, modification or termination of the 2014 Plan or the 2015 Plan must not impair any rights or obligations under awards already granted without consent of the holder of such awards. Unless terminated earlier, the 2014 Plan and the 2015 Plan will expire and no further awards may be granted after the tenth anniversary of the shareholders' approval of the 2014 Plan and the 2015 Plan, respectively.

The following table summarizes, as of December 31, 2021, the outstanding options that we granted to our directors, executive officers, and other individuals as a group under our 2014 Plan and 2015 Plan.

| <u>Name</u>                  | <u>Ordinary shares<br/>Underlying<br/>Outstanding Options</u> | <u>Exercise Price<br/>(US\$/Share)</u> | <u>Date of Grant</u>   | <u>Date of Expiration</u>  |
|------------------------------|---|--|--|--|
| Junhua Wu                    | 1,732,674   | 0.0136; 0.0001                         | various dates<br>from August 29,<br>2014 to February<br>6, 2015  | various dates from<br>August 28, 2024<br>to February 5,<br>2025  |
| Bin Yu                       | *   | 0.0001                                 | May 20, 2015   | May 19, 2025   |
| Other individuals as a group | 145,035   | 0.0136; 1.5                            | various dates<br>from January 30,<br>2010 to February<br>6, 2015 | various dates from<br>January 29, 2020<br>to February 5,<br>2025 |

\* Upon exercise of all options granted and vesting of all restricted share units, would beneficially own less than 1% of our outstanding ordinary shares.

The following table summarizes, as of the date of December 31, 2021, the outstanding restricted share units that we granted to our directors, executive officers, and other individuals as a group under our 2015 Plan.

| <b>Name</b>                  | <b>Restricted Share Unit</b> | <b>Date of Grant</b>                                       | <b>Date of Expiration</b>                                    |
|------------------------------|------------------------------|--|--|
| Vincent Wenbin Qiu           | 1,296,906                    | various dates from March 1, 2018 to August 20, 2021        | various dates from February 29, 2028 to August 19, 2031      |
| Junhua Wu                    | 588,299                      | various dates from March 1, 2018 to August 20, 2021        | various dates from February 29, 2028 to August 19, 2031      |
| Arthur Yu                    | *                            | various dates from September 23, 2020 to August 20, 2021   | various dates from September 22, 2030 to August 19, 2031     |
| Aaron Kwok Yuen Lung         | *                            | various dates from March 1, 2018 to March 1, 2021          | various dates from February 29, 2028 to February 28, 2031    |
| Peter Tao Liang              | *                            | various dates from February 17, 2020 to September 15, 2021 | F various dates from February 16, 2030 to September 14, 2031 |
| Jason Nan Xie                | *                            | various dates from February 17, 2020 to March 1, 2021      | various dates from February 16, 2030 to February 28, 2031    |
| Tracy Chunlu Li              | *                            | various dates from March 1, 2018 to September 15, 2021     | various dates from February 29, 2028 to September 14, 2031   |
| Yiu Pong Chan                | *                            | August 20, 2021  | August 19, 2031  |
| Benjamin Changqing Ye        | *                            | August 20, 2021  | August 19, 2031  |
| Steve Hsien-Chieng Hsia      | *                            | August 20, 2021  | August 19, 2031  |
| Bin Yu                       | *                            | August 20, 2021  | August 19, 2031  |
| Other individuals as a group | 1,807,613                    | various dates from March 1, 2018 to December 31, 2021      | various dates from February 29, 2028 to December 30, 2031    |

\* Upon exercise of all options granted and vesting of all restricted share units, would beneficially own less than 1% of our outstanding ordinary shares.

## C. Board Practices

### Board of Directors

Our board of directors consists of eight directors. A director is not required to hold any shares in our company by way of qualification. A director who is in any way, whether directly or indirectly, interested in a contract or proposed contract with us is required to declare the nature of his interest at a meeting of our directors. A general notice given to the directors by any director to the effect that he is a member, shareholder, director, partner, officer or employee of any specified company or firm and is to be regarded as interested in any contract or transaction with that company or firm shall be deemed a sufficient declaration of interest for the purposes of voting on a resolution in respect to a contract or transaction in which he has an interest, and after such general notice it shall not be necessary to give special notice relating to any particular transaction. Subject to the rules of Nasdaq and the following paragraph, a director may vote in respect of any contract or proposed contract or arrangement notwithstanding that he may be interested therein and if he does so his vote shall be counted and he may be counted in the quorum at any meeting of the directors at which any such contract or proposed contract or arrangement is considered. A director shall not be entitled to vote on (nor shall be counted in the quorum in relation to any resolution of the board in respect of any contract or arrangement or any other proposal whatsoever in connection with our VIE (as defined in our articles of association) and in which he has any material interest conflicting with that of us, and if he shall do so his vote shall not be counted (nor is he to be counted in the quorum for the resolution). If any question shall arise at any meeting of the board as to the materiality of a director's interest or as to the entitlement of any director to vote or form part of the quorum and such question is not resolved by his voluntarily agreeing to abstain from voting or not be counted in the quorum, such question shall be referred to the directors at the meeting who are not similarly interested, and their ruling shall be final and conclusive.

The directors may exercise all the powers of us to borrow money, mortgage or charge its undertaking, property and uncalled capital or any part thereof, and to issue debentures, debenture stock or other securities whenever money is borrowed or as security for any debt, liability or obligation of us or of any third party. None of our directors has a service contract with us that provides for benefits upon termination of service.

Under Cayman Islands law, our directors have a fiduciary duty to act honestly, in good faith and with a view to our best interests. Our directors must also exercise their powers only for a proper purpose. Our directors also have a duty to exercise the skill they actually possess and such care and diligence that a reasonably prudent person would exercise in comparable circumstances. In fulfilling their duty of care to us, our directors must ensure compliance with our memorandum and articles of association, as may be amended and restated from time to time. Our company has a right to seek damages against any director who breaches a duty owed to us.

Our officers are appointed by and serve at the discretion of the board of directors. Our directors are not subject to a term of office and hold office until their resignation, death or incapacity or until their respective successors have been elected and qualified in accordance with our articles of association. A director will be removed from office automatically if the director (i) dies, becomes bankrupt or makes any arrangement or composition with his creditors, (ii) is found to be or becomes of unsound mind, (iii) resigns his office by notice in writing to us, (iv) without special leave of absence from the board of directors, is absent from three consecutive meetings of the board of directors and the board of directors resolves that his office be vacated, or (v) if he shall be removed from office pursuant to our memorandum and articles of association or the Companies Act.

### **Committee of the Board of Directors**

We established three committees under the board of directors: an audit committee, a compensation committee and a nominating and corporate governance committee. We have adopted a charter for each of the three committees.

*Audit Committee.* Our audit committee consists of Ms. Bin Yu, Mr. Yiu Pong Chan and Mr. Benjamin Changqing Ye. Ms. Bin Yu is the chairman of our audit committee. Ms. Bin Yu is the audit committee financial expert under the applicable rules of the SEC. We have determined that Ms. Bin Yu, Mr. Yiu Pong Chan and Mr. Benjamin Changqing Ye satisfy the “independence” requirements of the Nasdaq Stock Market Rules and Rule 10A-3 under the Exchange Act. The audit committee oversees our accounting and financial reporting processes and the audits of the financial statements of our company. The audit committee is responsible for, among other things:

- selecting our independent registered public accounting firm and pre-approving all auditing and non-auditing services permitted to be performed by our independent registered public accounting firm;
- reviewing with the independent registered public accounting firm any audit problems or difficulties and management’s response;
- reviewing and approving all proposed related-party transactions, as defined in Item 404 of Regulation S-K under the Securities Act;
- discussing the annual audited financial statements with management and our independent registered public accounting firm;
- annually reviewing and reassessing the adequacy of our audit committee charter;
- meeting separately and periodically with management and our independent registered public accounting firms;
- reporting regularly to the full board of directors; and
- such other matters that are specifically delegated to our audit committee by our board of directors from time to time.

*Compensation Committee.* Our compensation committee consists of Mr. Yiu Pong Chan, Mr. Steve Hsien-Chieng Hsia and Ms. Bin Yu. Mr. Yiu Pong Chan is the chairman of our compensation committee. We have determined that Mr. Yiu Pong Chan, Mr. Steve Hsien-Chieng Hsia and Ms. Bin Yu satisfy the “independence” requirements of the Nasdaq Stock Market Rules. The compensation committee assists the board in reviewing and approving the compensation structure, including all forms of compensation, relating to our directors and executive officers. Our chief executive officer may not be present at any committee meeting during which his compensation is deliberated.

The compensation committee is responsible for, among other things:

- reviewing and recommending to the board with respect to the total compensation package for our four most senior executives;
- approving and overseeing the total compensation package for our executives other than the four most senior executives;
- reviewing and making recommendations to the board of directors with respect to the compensation of our directors; and
- reviewing periodically and approving any long-term incentive compensation or equity plans, programs or similar arrangements, annual bonuses, employee pension and welfare benefit plans.

*Nominating and Corporate Governance Committee.* Our nominating and corporate governance committee consists of Mr. Steve Hsien-Chieng Hsia, Mr. Yiu Pong Chan and Ms. Bin Yu. Mr. Steve Hsien-Chieng Hsia is the chairperson of our nominating and corporate governance committee. We have determined that Mr. Steve Hsien-Chieng Hsia, Mr. Yiu Pong Chan and Ms. Bin Yu satisfy the “independence” requirements of the Nasdaq Stock Market Rules. The nominating and corporate governance committee assists the board of directors in selecting individuals qualified to become our directors and in determining the composition of the board and its committees. The nominating and corporate governance committee is responsible for, among other things:

- identifying and recommending nominees for election or re-election to our board of directors, or for appointment to fill any vacancy;
- reviewing annually with our board of directors its current composition in light of the characteristics of independence, age, skills, experience and availability of service to us;
- identifying and recommending to our board the directors to serve as members of committees;
- advising the board periodically with respect to significant developments in the law and practice of corporate governance as well as our compliance with applicable laws and regulations, and making recommendations to our board of directors on all matters of corporate governance and on any corrective action to be taken; and
- monitoring compliance with our code of business conduct and ethics, including reviewing the adequacy and effectiveness of our procedures to ensure proper compliance.

## Board Diversity

| Board Diversity Matrix (As of March 31, 2022)            |                            |             |                   |                                |
|--|----------------------------|-------------|-------------------|--------------------------------|
| Country of Principal Executive Offices:                  | People's Republic of China |             |                   |                                |
| Foreign Private Issuer                                   | Yes                        |             |                   |                                |
| Disclosure Prohibited Under Home Country Law             | No                         |             |                   |                                |
| Total Number of Directors                                | 8                          |             |                   |                                |
|  | <b>Female</b>              | <b>Male</b> | <b>Non-Binary</b> | <b>Did Not Disclose Gender</b> |
| <b>Part I: Gender Identity</b>                           |                            |             |                   |                                |
| Directors  | 2                          | 6           | 0                 | 0                              |
| <b>Part II: Demographic Background</b>                   |                            |             |                   |                                |
| Underrepresented Individual in Home Country Jurisdiction | 1                          |             |                   |                                |
| LGBTQ+   | 0                          |             |                   |                                |
| Did Not Disclose Demographic Background                  | 2                          |             |                   |                                |

## Duties of Directors

Under Cayman Islands law, our directors have a fiduciary duty to act honestly, in good faith and with a view to our best interests. Our directors must also exercise their powers only for a proper purpose. Our directors also have a duty to exercise the skill they actually possess and such care and diligence that a reasonably prudent person would exercise in comparable circumstances. In fulfilling their duty of care to us, our directors must ensure compliance with our memorandum and articles of association, as may be amended and restated from time to time. Our company has a right to seek damages against any director who breaches a duty owed to us.

## Terms of Directors and Officers

Our officers are appointed by and serve at the discretion of the board of directors. Our directors are not subject to a term of office and hold office until their resignation, death or incapacity or until their respective successors have been elected and qualified in accordance with our articles of association. A director will be removed from office automatically if the director (i) dies, becomes bankrupt or makes any arrangement or composition with his creditors, (ii) is found to be or becomes of unsound mind, (iii) resigns his office by notice in writing to us, (iv) without special leave of absence from the board of directors, is absent from three consecutive meetings of the board of directors and the board of directors resolves that his office be vacated, or (v) if he shall be removed from office pursuant to our memorandum and articles of association or the Companies Act.

## Employment Agreements

We have entered into employment agreements with each of our executive officers. Under these agreements, each of our executive officers is employed for a three-year period. We may terminate an executive officer's employment for cause, at any time, without notice or remuneration, for certain acts of the officer, including serious or persistent breach or non-observance of the employment terms or a conviction of a criminal offense. An executive officer may terminate his/her employment at any time with one-month prior written notice. Furthermore, we may terminate the employment at any time without cause upon advance written notice and certain amount of compensation payment.

Each executive officer has agreed to hold, both during and after the employment agreement expires or is earlier terminated, in strict confidence and not to use, except for our benefit, any confidential information of our company. In addition, the majority of our executive officers have agreed to be bound by non-competition restrictions which are set forth in his or her employment agreement.

## Indemnification

Cayman Islands law does not limit the extent to which a company's memorandum and articles of association may provide for indemnification of officers and directors, except to the extent any such provision may be held by the Cayman Islands courts to be contrary to public policy, such as to provide indemnification against civil fraud or the consequences of committing a crime.



Our fifth amended and restated memorandum and articles of association permit indemnification of officers and directors for losses, damages, costs and expenses incurred in or about their conduct of our business or affairs (including as a result of any mistake or judgment) or in the execution or discharge of his duties, powers, authorities or discretions unless such losses or damages arise from dishonesty, fraud or wilful default of such directors or officers. This standard of conduct is generally the same as permitted under the Delaware General Corporation Law for a Delaware corporation. In addition, we have entered into, indemnification agreements with our directors and senior executive officers that will provide such persons with additional indemnification beyond that provided in our fifth amended and restated memorandum and articles of association. Pursuant to the indemnification agreements, we agree to hold harmless and indemnify our directors and officers against all expenses, judgments, penalties, fines and amounts paid in settlement actually and reasonably incurred by him or on his behalf, in connection with any proceedings which the indemnitee was, is or will be involved as a party, including, without limitation, all liability arising out of the negligence or passive wrongdoing of the indemnitee, except that we shall not be obligated to make any payment to the indemnitee that is finally determined to be unlawful or as specified in the indemnification agreements.

Insofar as indemnification for liabilities arising under the Securities Act may be permitted to our directors, officers or persons controlling us under the foregoing provisions, we have been informed that, in the opinion of the SEC, such indemnification is against public policy as expressed in the Securities Act and is therefore unenforceable.

#### **D. Employees**

As of December 31, 2021, we had 8,821 full-time employees, including 1,451 full-time employees from the acquired business entities in 2021. We had a total of 5,979 and 6,076 full-time employees as of December 31, 2019 and 2020, respectively. We had a total of 803, 762 and 794 information technology staff as of December 31, 2019, 2020 and 2021, respectively. The increase in our employees was primarily due to our recent acquisitions and consolidation of certain businesses, as well as our organic business growth. As of December 31, 2021, approximately 70% of our information technology staff have bachelor's or higher degrees. We have streamlined our R&D team to improve efficiency. The following table provides a breakdown of our employees as of December 31, 2021 by function:

| <b>Function</b>         | <b>Number</b> |
|-------------------------|---------------|
| Front-end <sup>1</sup>  | 6,075         |
| Warehouse and Logistics | 1,563         |
| Information technology  | 794           |
| Back-end <sup>2</sup>   | 389           |
| <b>Total</b>            | <b>8,821</b>  |

(1) Front-end functions include store management and operations, customer service, business development, design and digital marketing.

(2) Back-end functions include administration, finance, legal, internal audit and sales operation team.

Our success depends on our ability to attract, retain and motivate qualified personnel. Our senior management team consists of members that possess overseas or top-tier educational backgrounds, strong IT capabilities, deep industry knowledge and working experience with brand partners. In addition, our brand management team comprises personnel who connect well culturally with brands. We have developed a corporate culture that encourages teamwork, effectiveness, self-development and commitment to providing our brand partners with superior services.

We invest significant resources in the recruitment of employees in support of our fast-growing business operations. We have established procedures and selective standards in recruiting capable employees through various channels, including internal referral, job boards, on campus interviews, job fairs and recruiting agents.

We have established comprehensive training programs, including orientation programs and on-the-job training, to enhance performance and service quality. Our orientation program covers such topics as our corporate culture, business ethics, e-commerce workflows and services. Our on-the-job training includes training of business English and business presentation, management training camp for junior managers and customer service agent career development programs. In 2014, we set up a special dedicated training facility, Baozun College, to further strengthen our internal training programs.

As required by regulations in China, we participate in various government statutory employee benefit plans, including social insurance funds, namely a pension contribution plan, a medical insurance plan, an unemployment insurance plan, a work-related injury insurance plan and a maternity insurance plan, and a housing provident fund. We are required under PRC law to contribute to employee benefit plans at specified percentages of the salaries, bonuses and certain allowances of our employees up to a maximum amount specified by the local government from time to time. See “Item 3. Key Information-D. Risk Factors-Risks Related to Our Business-Failure to make adequate contributions to various employee benefit plans as required by the PRC regulations may subject us to penalties.”

We enter into standard labor contracts with our employees. We also enter into standard confidentiality and non-compete agreements with our senior management. The non-compete restricted period typically expires two years after the termination of employment, and we agree to compensate the employee with a certain percentage of his or her pre-departure salary during the restricted period.

We believe that we maintain a good working relationship with our employees, and we have not experienced any major labor disputes.

#### **E. Share Ownership**

The following table sets forth information with respect to the beneficial ownership of our ordinary shares, as of March 31, 2022, by:

- each of our directors and executive officers; and
- each person known to us to own beneficially more than 5% of our ordinary shares.

The calculations in the table below assume there are 202,817,494 ordinary shares (including 189,516,756 Class A ordinary shares, excluding the 4,957,026 Class A ordinary shares issued to our depositary bank for bulk issuance of ADSs reserved for future issuances upon the exercise or vesting of awards granted under our share incentive plans and the shares repurchased by us from the open market under our share repurchase program, and 13,300,738 Class B ordinary shares) outstanding as of March 31, 2022.

Beneficial ownership is determined in accordance with the rules and regulations of the SEC. In computing the number of shares beneficially owned by a person and the percentage ownership of that person, we have included shares that the person has the right to acquire within 60 days, including through the exercise of any option, warrant or other right or the conversion of any other security. These shares, however, are not included in the computation of the percentage ownership of any other person.

Except as otherwise noted, the address of each person listed in the following table is c/o Baozun Inc., No. 1-9, Lane 510, West Jiangchang Road, Shanghai 200436, the People's Republic of China.

| Name   | Ordinary Shares Beneficially Owned as of March 31, 2022 |                         |                                     |  |
|--|---|-------------------------|-------------------------------------|--|
|  | Class A ordinary shares                                 | Class B ordinary shares | Percentage of total ordinary shares | Percentage of aggregate voting power** |
| <b>Directors and Executive Officers:</b>                                   |   |                         |                                     |  |
| Vincent Wenbin Qiu <sup>(1)</sup>  | 1,376,080   | 9,410,369               | 5.3 %                               | 29.5 %                                 |
| Junhua Wu <sup>(2)</sup>   | 2,285,709   | 3,890,369               | 3.0 %                               | 12.7 %                                 |
| Yang Liu <sup>(3)</sup>  | 26,469,422  | —                       | 13.1 %                              | 8.2 %                                  |
| Satoshi Okada <sup>(4)</sup>   | 1,037,506   | —                       | 0.5 %                               | 0.3 %                                  |
| Yiu Pong Chan  | —   | —                       | —                                   | —                                      |
| Bin Yu <sup>(5)</sup>  | *   | —                       | *                                   | *                                      |
| Steve Hsien-Chieng Hsia <sup>(6)</sup>                                     | *   | —                       | *                                   | *                                      |
| Benjamin Changqing Ye <sup>(7)</sup>                                       | *   | —                       | *                                   | *                                      |
| Arthur Yu <sup>(8)</sup>   | *   | —                       | *                                   | *                                      |
| Aaron Kwok Yuen Lung <sup>(9)</sup>  | *   | —                       | *                                   | *                                      |
| Peter Tao Liang <sup>(10)</sup>  | *   | —                       | *                                   | *                                      |
| Jason Nan Xie <sup>(11)</sup>  | *   | —                       | *                                   | *                                      |
| Tracy Chunlu Li <sup>(12)</sup>  | *   | —                       | *                                   | *                                      |
| <b>All our Directors and Executive Officers as a group <sup>(13)</sup></b> | <b>31,677,819</b>                                       | <b>13,300,738</b>       | <b>21.8 %</b>                       | <b>50.5 %</b>                          |
| <b>Principal Shareholders:</b>   |   |                         |                                     |  |
| Alibaba Investment Limited <sup>(14)</sup>                                 | 26,469,422  | —                       | 13.1 %                              | 8.2 %                                  |
| Jesvinco Holdings Limited <sup>(15)</sup>                                  | 10  | 9,410,369               | 4.6 %                               | 29.2 %                                 |
| Casvendino Holdings Limited <sup>(16)</sup>                                | —   | 3,890,369               | 1.9 %                               | 12.1 %                                 |

\* Less than 1%

\*\* For each person and group included in this column, percentage of voting power is calculated by dividing the voting power beneficially owned by such person or group by the voting power of all of our Class A ordinary shares and Class B ordinary shares as a single class. Each holder of Class A ordinary shares is entitled to one vote per share and each holder of our Class B ordinary shares is entitled to 10 votes per share on all matters submitted to them for a vote. Our Class A ordinary shares and Class B ordinary shares vote together as a single class on all matters submitted to a vote of our shareholders, except as may otherwise be required by law. Our Class B ordinary shares are convertible at any time by the holder thereof into Class A ordinary shares on a one-for-one basis.

- (1) Represents ten Class A ordinary shares and 9,410,369 Class B ordinary shares held by Jesvinco Holdings Limited, a company incorporated in British Virgin Islands wholly owned by Mr. Qiu, 640,807 Class A ordinary shares beneficially owned by Mr. Vincent Wenbin Qiu, and 735,221 Class A ordinary shares issuable upon vesting of restricted share units within 60 days of March 31, 2022 held by Mr. Qiu.
- (2) Represents 3,890,369 Class B ordinary shares held by Casvendino Holdings Limited, a company incorporated in the British Virgin Islands wholly owned by Mr. Wu, 405 Class A ordinary shares beneficially owned by Mr. Wu, and 2,285,304 Class A ordinary shares issuable upon exercise of options and vesting of restricted share units within 60 days of March 31, 2022 held by Mr. Wu.
- (3) Represents 26,469,422 Class A ordinary shares held by Alibaba Investment Limited, a company wholly owned by Alibaba Group Holding Limited. The business address for Ms. Liu is No. 969 West Wenyi Road, Hangzhou, Zhejiang Province, China. Ms. Liu disclaims beneficial ownership of our ordinary shares held by Alibaba Investment Limited.
- (4) Represents 987,506 Class A ordinary shares held by Tsubasa Corporation, a company wholly owned by Softbank Corp, and 50,000 Class A ordinary shares issuable upon vesting of restricted share units within 60 days of March 31, 2022 held by Mr. Okada. Mr. Okada was appointed by Tsubasa Corporation as our director. Mr. Okada disclaims beneficial ownership of our ordinary shares held by Tsubasa Corporation.
- (5) Represents Class A ordinary shares issuable upon exercise of options within 60 days of March 31, 2022 held by Ms. Yu.

- (6) Represents Class A ordinary shares in the form of ADS held by Mr. Hsia.
- (7) Represents Class A ordinary shares issuable upon vesting of restricted share units within 60 days of March 31, 2022 held by Mr. Ye.
- (8) Represents Class A ordinary shares issuable upon vesting of restricted share units within 60 days of March 31, 2022 held by Mr. Yu.
- (9) Represents Class A ordinary shares issuable upon vesting of restricted share units within 60 days of March 31, 2022 held by Mr. Kwok.
- (10) Represents Class A ordinary shares issuable upon vesting of restricted share units within 60 days of March 31, 2022 held by Mr. Liang.
- (11) Represents Class A ordinary shares issuable upon vesting of restricted share units within 60 days of March 31, 2022 held by Mr. Xie.
- (12) Represents Class A ordinary shares issuable upon vesting of restricted share units within 60 days of March 31, 2022 held by Ms. Li.
- (13) Represents Class A ordinary shares and Class B ordinary shares held by all of our directors and executive officers as a group and ordinary shares issuable upon exercise of options and vesting of restricted share units within 60 days of March 31, 2022 held by all of our directors and executive officers as a group.
- (14) Represents 26,469,422 Class A ordinary shares held by Alibaba Investment Limited. Alibaba Investment Limited is a limited liability company incorporated under the laws of the British Virgin Islands, and is wholly owned by Alibaba Group Holding Limited. Alibaba Group Holding Limited is a public company listed on the New York Stock Exchange and the Hong Kong Stock Exchange. The registered address for Alibaba Investment Limited is Vistra Corporate Services Centre, Wickhams Cay II, Road Town, Tortola, VG1110, British Virgin Islands.
- (15) Represents ten Class A ordinary shares and 9,410,369 Class B ordinary shares held by Jesvinco Holdings Limited, a company incorporated in British Virgin Islands wholly owned by Mr. Qiu. The registered address for Jesvinco Holdings Limited is ICS Corporate Services (BVI) Limited, Sea Meadow House, P.O. Box 116, Road Town, Tortola, British Virgin Islands.
- (16) Represents 3,890,369 Class B ordinary shares held by Casvendino Holdings Limited, a company incorporated in British Virgin Islands wholly owned by Mr. Wu. The registered address for Casvendino Holdings Limited is ICS Corporate Services (BVI) Limited, Sea Meadow House, P.O. Box 116, Road Town, Tortola, British Virgin Islands.

To our knowledge, as of March 31, 2022, a total of 157,545,651 (including 4,957,026 Class A ordinary shares issued to our depository bank for bulk issuance of ADSs reserved for future issuances upon the exercise or vesting of awards granted under our share incentive plans and the shares repurchased by us from the open market under our share repurchase program) Class A ordinary shares are held by one record holder in the United States, i.e., JPMorgan Chase Bank, N.A., the depository of our ADS program. The number of beneficial owners of our ADSs in the United States is likely to be much larger than the number of record holders of our ordinary shares in the United States. We are not aware of any arrangement that may, at a subsequent date, result in a change of control of our company.

For options and restricted share units granted to our officers, directors and employees, see “—B. Compensation—Share Incentive Plans.”

## **ITEM 7. MAJOR SHAREHOLDERS AND RELATED PARTY TRANSACTIONS**

### **A. Major Shareholders**

See “Item 6. Directors, Senior Management and Employees—E. Share Ownership.”

## **B. Related Party Transactions**

### **Contractual Arrangements with Shanghai Zunyi and Its Shareholders**

We operate our relevant business through contractual arrangements between our wholly-owned subsidiary, Shanghai Baozun, and our VIE, Shanghai Zunyi, and the shareholders of Shanghai Zunyi. For a description of these contractual arrangements, see “Item 4. Information on the Company—C. Organizational Structure—Contractual Arrangements with Shanghai Zunyi and Its Shareholders.”

### **Transactions and Agreements with Alibaba, Cainiao and AJ (Hangzhou) Network Technology Company Limited**

For official marketplace stores on Tmall operated by us, Tmall provides a wide range of services including platform support, pay-for-performance marketing, and display marketing services. In 2019, 2020 and 2021, we incurred service fees of RMB655.6 million, RMB671.5 million and RMB752.8 million (US\$118.1 million), respectively. We incurred commission fees of RMB245.0 thousand, RMB624.9 thousand and RMB282.9 thousand (US\$44.4 thousand) to, and generated services revenue of RMB29.0 thousand, RMB21.4 million and RMB12.3 million (US\$1.9 million) from, AJ (Hangzhou) Network Technology Company Limited, or AJ, a subsidiary of Alibaba Group, in 2019, 2020 and 2021, respectively. Alibaba Group is one of our major shareholders. See “—Major Shareholders.” For the nature of the services rendered by AJ to us, see “—Transactions with Ahead (Shanghai) Trade Co., Ltd. and AJ (Hangzhou) Network Technology Company Limited” below.

On September 30, 2021, Baozun and Baotong entered into a share purchase and subscription agreement with Cainiao, a consolidated subsidiary of Alibaba Group, pursuant to which Cainiao made 30% equity investment in Baotong at a consideration of US\$217.9 million. On the same day, Baozun, Baotong and Cainiao entered into a business cooperation agreement aiming to further explore and develop fulfillment and e-commerce opportunities. On October 29, 2021, Baozun, Baotong and Cainiao entered into a shareholders agreement which provides for certain special rights for the shareholders of Baotong. In addition, pursuant to the shareholders agreement, for a period of six months (or such longer period as Baozun and Cainiao may agree) starting from July 29, 2023, Cainiao has the call option to acquire additional shares so that it will own in an aggregate of 60% equity interest of Baotong, according to terms and conditions set forth under the shareholders agreement. In addition, if certain triggering events occur, Cainiao has the right to require Baozun to redeem its shares at a price equal to the initial investment plus an internal rate of return of 6% per annum.

In 2021, we received logistic services from Cainiao and provide warehousing service to Cainiao and AJ. Cainiao and AJ have been consolidated within the Alibaba Group since October 2017 and August 2019, respectively, and therefore have become our related parties. We incurred logistic service fee of RMB92.9 million, RMB89.0 million and RMB72.5 million (US\$11.4 million) to Alibaba Group and generated warehousing services revenue of RMB21.5 million, RMB1.3 million and RMB32.8 thousand (US\$5.2 thousand) in 2019, 2020 and 2021, respectively, after Cainiao and AJ became our related parties.

As of December 31, 2021, amounts due from Alibaba Group were RMB24.6 million (US\$3.9 million), representing receivables to be collected from Alibaba Group for store operation services and warehousing services provided by us and deposits paid.

As of December 31, 2021, amounts due to Alibaba Group were RMB48.8 million (US\$7.7 million), mainly representing payable for the commission services provided by AJ, a subsidiary of Alibaba Group and logistics, marketing and platform services fees to be paid to Alibaba Group by us.

### **Transactions with Ahead (Shanghai) Trade Co., Ltd. and AJ (Hangzhou) Network Technology Company Limited**

In October 2014, Ahead (Shanghai) Trade Co., Ltd., or Ahead, a subsidiary of Softbank Corp, became our related party when we issued Series D Shares to Tsubasa Corporation, a subsidiary of Softbank. Tsubasa Corporation is one of our major shareholders. See “—Major Shareholders.” Ahead helps us develop our brand e-commerce solutions business in Japan by referring potential Japanese brand partners to us. In return, we pay Ahead, as a commission fee, a portion of revenues we derive from brand partners introduced to us by Ahead. In addition, Ahead has engaged us to provide brand e-commerce solutions and services to their own brand clients. In 2019, 2020 and 2021, after it had become one of our related parties, we incurred commission fees of RMB0.3 million, nil and nil to and generated services revenue of RMB3.7 thousand, nil and nil from Ahead, respectively.

Since August 2019, pursuant to the amended agreement among us, Ahead, and AJ, all transactions and balances with Ahead have been transferred to AJ, which became our related party as a subsidiary of Alibaba. For the amount of commission fees and service fees we paid to AJ, see “—Transactions with Alibaba and AJ (Hangzhou) Network Technology Company Limited.”

#### **Transactions with Shanghai Baozun-CJ E-commerce Co., Ltd.**

In December 2016, Shanghai Baozun-CJ E-commerce Co., Ltd., or Baozun-CJ, became our related party as an e-commerce joint venture. We have provided logistic services to Baozun-CJ since 2018. In 2019, 2020 and 2021, we generated services revenue of RMB2.7 million, nil and nil from Baozun-CJ, respectively.

In October 2019, we signed an agreement with CJ O Shopping pursuant to which CJ O Shopping waived its participating rights in exchange for a put option that allows CJ O Shopping to sell its 49% equity interest in Baozun-CJ for a consideration of approximately RMB9.2 million (US\$1.4 million) in the event that Baozun-CJ's net assets is less than RMB3.0 million (US\$0.5 million). As such, we have obtained control over Baozun-CJ and accounted for Baozun-CJ as a consolidated subsidiary.

#### **Transactions with Beijing Pengtai Baozun E-commerce Co., Ltd.**

In January 2018, Pengtai Baozun, became our related party as an e-commerce joint venture. We have provided IT services to Pengtai Baozun since 2019. In 2019, 2020 and 2021, we generated services revenue of RMB4.1 million, RMB4.3 million and RMB2.1 million (US\$0.3 million) from Pengtai Baozun.

As of December 31, 2021, amounts due from Pengtai Baozun were nil.

#### **Transactions with Shanghai Misako E-commerce Limited**

In October 2018, Shanghai Misako E-commerce Limited, or Misako, became our related party as an e-commerce joint venture. We provide store operation services to Misako. In 2019, 2020 and 2021, we generated services revenue of RMB1.2 million, nil and nil from Misako, respectively.

As of December 31, 2021, amounts due from Misako were nil.

#### **Transactions with Hangzhou Juxi Technology Co., Ltd.**

In June 2019, Hangzhou Juxi Technology Co., Ltd., or Juxi, became our related party as an e-commerce joint venture. We receive outsourcing labor service, including customer services, from Juxi. In 2019, 2020 and 2021, we incurred outsourcing labor cost of RMB7.3 million, RMB18.0 million and RMB15.2 million (US\$2.4 million) to Juxi, respectively.

As of December 31, 2021, amounts due to Juxi were RMB0.2 million (US\$38.6 thousand), representing outsourcing labor cost to be paid to Juxi by us.

#### **Transactions with Jiangsu Shanggao Supply Chain Co., Ltd.**

In December 2019, Jiangsu Shanggao Supply Chain Co., Ltd., or Shanggao, became our related party as an e-commerce joint venture. We receive logistics services from Shanggao. In 2020 and 2021, we incurred logistics service fees of RMB5.8 million and RMB0.3 million (US\$0.1 million), respectively, to Shanggao.

As of December 31, 2021, amounts due to Shanggao were RMB0.5 million (US\$0.1 million), representing logistics service fees to be paid to Shanggao by us.

#### **Transactions with Signify (China) Investment Co., Ltd.**

In January 2020, Signify (China) Investment Co., Ltd., or Signify Investment, became our related party as an e-commerce joint venture. We provide store operation services, warehousing services and IT services to Signify Investment, and generated service revenue of RMB29.2 million and RMB9.0 million (US\$1.4 million) from Signify Investment in 2020 and 2021, respectively.

As of December 31, 2021, the amounts due from Signify Investment were RMB4.7 million (US\$0.7 million), representing store operation services fees to be paid by Signify Investment to us.

#### **Transactions with Shanghai Kewei E-Commerce Co., Ltd.**

In June 2020, Shanghai Kewei E-commerce Co., Ltd., or Kewei, became our related party as an e-commerce joint venture. We provide store operation services to Kewei, and generated service revenue of RMB3.7 million and RMB1.6 million (US\$0.2 million) from Kewei in 2020 and 2021, respectively.

Kewei also provides marketing and platform services to us. In 2020 and 2021, we incurred marketing and platform service fees in an amount of RMB2.1 million and RMB27.0 million (US\$4.2 million) to Kewei, respectively. In addition, we made advance payment of nil and RMB8.8 million (US\$1.4 million) to Kewei in 2020 and 2021, respectively, to support its daily operation.

As of December 31, 2021, the amounts due from Kewei were RMB8.8 million (US\$1.4 million), representing store operation services fees to be paid by Kewei to us.

#### **Transactions with Zunrui (Nantong) E-commerce Co., Ltd.**

In August 2020, Zunrui (Nantong) E-commerce Co., Ltd., or Zunrui, became our related party as an e-commerce joint venture. We receive outsourcing labor service, including customer services, from Zunrui. In 2020 and 2021, we incurred outsourcing labor cost of RMB4.0 million and RMB10.3 million (US\$1.6 million), respectively.

Zunrui was acquired by us in June 2021.

#### **Transactions with Hangzhou Baichen Technology Co., Ltd.**

In September 2020, Hangzhou Baichen Technology Co., Ltd., or Baichen, became our related party as an associate. Baichen provides marketing and platform services to us. In 2020 and 2021, we incurred marketing and platform service fees in an amount of RMB3.8 million and RMB6.2 million (US\$1.0 million) to Baichen, respectively.

As of December 31, 2021, amounts due to Baichen were RMB0.5 million (US\$0.1million), representing receivables to be paid to Baichen by us.

#### **Transactions with Hunan Leier Media Co., Ltd.**

In March 2021, Hunan Leier Media Co., Ltd., or Leier, became our related party as an associate. Leier provides marketing and platform services to us. In 2021, we incurred marketing and platform service fees in an amount of RMB0.5 million (US\$0.1 million) to Leier.

As of December 31, 2021, amounts due to Leier were RMB0.5 million (US\$0.1 million), representing marketing and platform service fees to be paid to Leier by us.

#### **Transactions with Hangzhou Dajing Guangtong Network Technology Co., Ltd.**

In May 2021, Hangzhou Dajing Guangtong Network Technology Co., Ltd., or Dajing, became our related party as an associate. Dajing provides marketing and platform services to us. In 2021, we incurred marketing and platform service fees in an amount of RMB0.7 million (US\$0.1 million) to Dajing.

As of December 31, 2021, amounts due to Dajing were RMB0.1 million (US\$21.0 thousand), representing marketing and platform service fees to be paid to Leier by us.

#### **Transactions with Jiangsu Creaway Supply Chain Management Co., Ltd.**

In June 2021, Jiangsu Creaway Supply Chain Management Co., Ltd., or Creaway Group, became our related party as it is the non-controlling shareholder of Baoleantone. Creaway Group collected logistics service revenues and advanced logistics service fees for Baoleantone of RMB68.6 million (US\$10.8 million) and RMB57.9 million (US\$9.1 million), respectively, in 2021. Creaway

Group provided logistics services and received logistics services to and from Baoleantone of RMB2.3 million (US\$0.4 million) and RMB2.2 million (US\$0.4 million), respectively, in 2021.

As of December 31, 2021, amounts due to Creaway Group were RMB23.2 million (US\$3.6 million), mainly representing logistic service expenses advanced by Creaway Group, and amounts due from Creaway Group were RMB30.9 million (US\$4.8million), mainly representing logistic service fees collected by Creaway Group.

The balances with the related parties as of December 31, 2021 as disclosed above are all trade in nature.

### **Transactions with Tsubasa Corporation**

In 2021, we repurchased 19,042,105 Class A ordinary shares from Tsubasa Corporation, one of our shareholders and a company wholly owned by Softbank Corp, at an aggregate purchase price of approximately US\$105.0 million in privately negotiated transactions.

### **Employment Agreements**

See “Item 6. Directors, Senior Management and Employees—C. Board Practices—Employment Agreements.”

### **Share Incentive Plan**

See “Item 6. Directors, Senior Management and Employees—B. Compensation—Share Incentive Plans.”

### **C. Interests of Experts and Counsel**

Not applicable.

## **ITEM 8. FINANCIAL INFORMATION**

### **A. Consolidated Statements and Other Financial Information**

#### ***Financial Statements***

Please see “Item 18. Financial Statements.” Other than as disclosed elsewhere in this annual report, no significant changes have occurred since the date of our annual financial statements.

#### ***Legal Proceedings***

From time to time, we may be involved in legal proceedings or be subject to claims arising in the ordinary course of our business.

On December 10, 2019 and December 26, 2019, purported securities class action complaints were filed in the United States District Court for the Southern District of New York against us, our chief executive officer and our then chief financial officer. These suits, which are captioned *Snyder, et. Al. v. Baozun Inc. et. Al. (Case No.: 1: 19 cv-11290)* and *AUS, et. Al. v. Baozun Inc., et. Al. (Case No.: 1: 19 cv-11812)*, allege, among other things, that defendants made materially false and misleading statements, or failed to disclose material facts, regarding the termination of our business relationship with a Chinese electronics brand. The various suits assert claims covering the period from March 6, 2019 through November 20, 2019 and seek compensatory damages, costs and expenses incurred in such actions, as well as equitable or other relief. On September 8, 2020, the court appointed the lead plaintiffs and the lead counsel and consolidated the separate actions into a consolidated action. On November 6, 2020, the lead counsel filed a notice of voluntary dismissal with the court stating that the consolidated action is voluntarily dismissed against all defendants, without prejudice, and with each party agreeing to bear their own costs. On November 11, 2020, the court signed the notice of voluntary dismissal, thereby adopting it as an order of the court. The issuance of this order resulted in the dismissal of the consolidated action.



In September 2021, one of our subsidiaries, Baozun Hong Kong Holding Limited, initiated an arbitration proceeding against a distributor in the health care and cosmetics industry for payment default, seeking to recover US\$22.2 million accounts receivable for the products procured by this distributor, plus accrued interest and reimbursements of arbitration fees. As of the date of this annual report, the arbitration proceeding is still ongoing. There is no certainty that the arbitration tribunal will rule in our favor, and even if it does rule in our favor, there is no guarantee that we will be able to fully recover the amount owed. In 2021, we provided an allowance of RMB93.3 million (US\$14.6 million) of accounts receivable in connection with the default of this distributor.

Except for the arbitration proceeding described above, we are not currently a party to, nor are we aware of, any other legal proceeding, investigation or claim which, in the opinion of our management, is likely to have a material adverse effect on our business, financial condition or results of operations.

### ***Dividend Policy***

Our board of directors has complete discretion on whether to distribute dividends, subject to certain requirements of Cayman Islands law. In addition, our shareholders may by ordinary resolution declare a dividend, but no dividend may exceed the amount recommended by our board of directors. Under Cayman Islands law, a Cayman Islands company may pay a dividend out of either profit or share premium account, provided that in no circumstances may a dividend be paid if this would result in the company being unable to pay its debts as they fall due in the ordinary course of business. Even if our board of directors decides to pay dividends, the form, frequency and amount will depend upon various factors, including our future operations and earnings, capital requirements and surplus, general financial condition, contractual restrictions and other factors that the board of directors may deem relevant.

We do not have any present plan to pay any cash dividends on our ordinary shares in the foreseeable future. We currently intend to retain most, if not all, of our available funds and any future earnings to operate and expand our business. See “Item 3. Key Information— D. Risk Factors—Risks Related to Our Ordinary Shares and ADSs—Because we do not expect to pay dividends in the foreseeable future, holders of our ADSs and/or Class A ordinary shares must rely on price appreciation of our ADSs and/or Class A ordinary shares for return on their investment.”

We are a holding company incorporated in the Cayman Islands. We rely principally on dividends from our subsidiaries in China for our cash requirements, including any payment of dividends to our shareholders. Dividends distributed by Shanghai Baozun, our major PRC subsidiary, to us are subject to PRC taxes. Current PRC regulations permit our PRC subsidiaries to pay dividends to us only out of their accumulated distributable after-tax profits, if any, determined in accordance with their respective articles of association and Chinese accounting standards and regulations. “Item 3. Key Information— D. Risk Factors— Risks Related to Doing Business in the People’s Republic of China—We may rely to a significant extent on dividends and other distributions on equity paid by our principal operating subsidiaries to fund offshore cash and financing requirements.”

If we pay any dividends, we will pay our ADS holders to the same extent as holders of our Class A ordinary shares, subject to the terms of the deposit agreement, including the fees and expenses payable thereunder. Cash dividends on our Class A ordinary shares, if any, will be paid in U.S. dollars.

### **B. Significant Changes**

Except as disclosed elsewhere in this annual report, we have not experienced any significant changes since the date of our audited consolidated financial statements included in this annual report.

## **ITEM 9. THE OFFER AND LISTING**

### **A. Offer and Listing Details**

Our ADSs have been quoted on The Nasdaq Global Select Market under the symbol “BZUN” since May 21, 2015. Each ADS represents three Class A ordinary shares. In December 2016, we completed a follow-on public offering of our ADSs, in which we issued and sold an aggregate of 9,000,000 Class A ordinary shares represented by 3,000,000 ADSs and certain selling shareholders sold 3,000,000 ADSs at US\$12.25 per ADS.

In April 2019, we completed an offering of US\$225 million in aggregate principal amount of the 2024 Notes, and the sale of an additional US\$50 million in aggregate principal amount of the 2024 Notes pursuant to the exercise by the initial purchasers in full of an option to purchase additional Notes, pursuant to Rule 144A and Regulation S under the Securities Act of 1933, as amended. We received net proceeds from the Notes Offering of approximately US\$269.0 million. Concurrently with the Notes Offering, we also completed an offering of 4,230,776 ADSs, as we entered into the ADS lending agreements with the ADS Borrowers that are affiliates of the initial purchasers in the Notes Offering, pursuant to which we lent, in total, 4,230,776 ADSs to the ADS Borrowers. We did not receive any proceeds from the sale of the initial Borrowed ADSs, but received a nominal lending fee from the ADS Borrowers.

In September 2020, we completed a global offering of 40,000,000 Class A ordinary shares, which began trading on the Main Board of the Hong Kong Stock Exchange on September 29, 2020 under the stock code “9991.” The gross proceeds to us from the global offering, before deducting underwriting fees and the offering expenses, was approximately HK\$3,316.0 million (US\$425.2 million). On October 23, 2020, the underwriters partially exercised the over-allotment option in respect of an aggregate of 3,833,700 Class A ordinary shares. We received total net proceeds of approximately HK\$3,511.4 million (US\$450.2 million) after deducting offering expenses payable by us in relation to the global offering and the exercise of the over-allotment option.

On April 28, 2022, the last reported sale price of our ADSs on the Nasdaq Global Select Market was US\$7.07, the last reported sale price of our Class A ordinary shares on the Hong Kong Stock Exchange was HK\$18.70.

**B. Plan of Distribution**

Not applicable.

**C. Markets**

Our ADSs are listed on The Nasdaq Global Select Market since May 21, 2015 under the symbol “BZUN.” Our Class A ordinary shares have been listed on the Hong Kong Stock Exchange since September 29, 2020 under the stock code “9991.”

**D. Selling Shareholders**

Not applicable.

**E. Dilution**

Not applicable.

**F. Expenses of the Issue**

Not applicable.

**ITEM 10. ADDITIONAL INFORMATION**

**A. Share Capital**

Not applicable.

**B. Memorandum and Articles of Association**

**Company Objects and Purposes**

We are a Cayman Islands exempted company and our affairs are governed by our memorandum and articles of association, as amended and restated from time to time, the Companies Act (As Revised) of the Cayman Islands, which is referred to below as the Companies Act, and the common law of the Cayman Islands. A Cayman Islands exempted company is a company that conducts its business outside of the Cayman Islands, is exempted from certain requirements of the Companies Act, including a filing of an annual return of its shareholders with the Registrar of Companies, does not have to make its register of shareholders open to inspection and may obtain an undertaking against the imposition of any future taxation.

According to our fifth amended and restated memorandum and articles of association, the objects for which we are established are unrestricted and we have full power and authority to carry out any object not prohibited by the Companies Act or as the same may be revised from time to time, or any other law of the Cayman Islands.

The following are summaries of material terms and provisions of our fifth amended and restated memorandum and articles of association and the Companies Act insofar as they relate to the material terms of our ordinary shares. These summaries are not complete, and you should read the forms of our memorandum and articles of association, which was filed as exhibits to our registration statement on Form F-1.

The holders of ADSs will not be treated as our shareholders and will be required to surrender their ADSs for cancellation and withdrawal from the depository facility in which the Class A ordinary shares are held and to become the registered holder of such shares in order to exercise shareholders' rights in respect of the Class A ordinary shares. The depository will agree, so far as it is practical, to vote or cause to be voted the amount of Class A ordinary shares represented by ADSs in accordance with the non-discretionary written instructions of the holder of such ADSs.

### **Registered Office**

Our registered office in the Cayman Islands is located at the offices of Vistra (Cayman) Limited, at P.O. Box 31119, Grand Pavilion, Hibiscus Way, 802 West Bay Road, Grand Cayman, KY1-1205, Cayman Islands.

### **Board of Directors**

See "Item 6. Directors, Senior Management and Employees—C. Board Practices."

### **Ordinary Shares**

As of the date of this annual report, our authorized share capital is US\$50,000 divided into 500,000,000 shares comprising of 470,000,000 Class A ordinary shares with a par value of US\$0.0001 each and 30,000,000 Class B ordinary shares with a par value of US\$0.0001 each.

*General.* All of our issued and outstanding ordinary shares are fully paid and non-assessable. The ordinary shares are issued in registered form and each shareholder is entitled to a share certificate in respect of its shares. Our shareholders who are non-residents of the Cayman Islands may freely hold and vote their shares.

*Ordinary Shares.* Our ordinary shares are divided into Class A ordinary shares and Class B ordinary shares. Holders of our Class A ordinary shares and Class B ordinary shares will have the same rights except for voting rights and conversion rights.

*Conversion.* Each Class B ordinary share is convertible into one Class A ordinary share at any time by the holder thereof. Class A ordinary shares are not convertible into Class B ordinary shares under any circumstances. Upon any sale, transfer, assignment or disposition of beneficial ownership of any Class B ordinary shares by a holder thereof to any person or entity that is not an Affiliate (as defined in the fifth amended and restated memorandum and articles of association) of such holder, such Class B ordinary shares will be automatically and immediately converted into an equal number of Class A ordinary shares.

*Dividends.* The holders of our ordinary shares are entitled to such dividends as may be declared by our board of directors subject to the Companies Act and to our fifth amended and restated articles of association. In addition, our shareholders may declare dividends by ordinary resolution, but no dividend shall exceed the amount recommended by our directors.

Our fifth amended and restated articles of association provide that dividends may be declared and paid out of the funds of our company lawfully available therefor. Under the laws of the Cayman Islands, our company may pay a dividend out of either profit or share premium account, provided that in no circumstances may a dividend be paid if this would result in our company being unable to pay its debts as they fall due in the ordinary course of business.

*Voting Rights.* Our Class A ordinary shares and Class B ordinary shares vote together as a single class on all matters submitted to a vote of our shareholders, except as may otherwise be required by law. In respect of matters requiring shareholders' vote, on a poll each Class A ordinary share is entitled to one vote, and each Class B ordinary share is entitled to ten votes. At any general meeting a resolution put to the vote of the meeting shall be decided by a show of hands unless a poll is demanded. A poll may be demanded by the chairman of such meeting or any shareholder present in person or by proxy with a right to attend and vote at the meeting.

A quorum required for a meeting of shareholders consists of at least one or more shareholders present in person or by proxy or, if a corporation or other non-natural person, by its duly authorized representative, who hold in aggregate not less than one-tenth of the votes attaching to all issued and outstanding shares of our company and are entitled to vote. An annual general meeting shall be held in each year. Extraordinary general meetings may be convened by a majority of our board of directors or upon a request to the directors by shareholders holding in the aggregate not less than one-tenth of our voting share capital, on a one vote per share basis. Advance notice of at least 14 calendar days is required for the convening of our annual general meeting and other shareholders' meetings.

An ordinary resolution to be passed by the shareholders requires the affirmative vote of a simple majority of the votes attaching to the ordinary shares cast in a general meeting, while a special resolution requires the affirmative vote of no less than two-thirds of the votes attaching to the ordinary shares cast in a general meeting. A special resolution is required for important matters such as a change of name. Holders of the ordinary shares may effect certain changes by ordinary resolution, including increasing the amount of our authorized share capital, consolidating and dividing all or any of our share capital into shares of larger amount than our existing share capital, and cancelling any unissued shares.

*Transfer of Shares.* Subject to the restrictions of our fifth amended and restated memorandum and articles of association set out below, as applicable, any of our shareholders may transfer all or any of his or her ordinary shares by an instrument of transfer in the usual or ordinary form or any other form approved by our board.

Our board of directors may, in its sole discretion, decline to register any transfer of any ordinary share which is not fully paid up or on which we have a lien. Our directors may also decline to register any transfer of any ordinary share unless (a) the instrument of transfer is lodged with us, accompanied by the share certificate for the ordinary shares to which it relates and such other evidence as our board of directors may reasonably require to show the right of the transferor to make the transfer; (b) the instrument of transfer is in respect of only one class of ordinary shares; (c) the instrument of transfer is properly stamped, if required; (d) in the case of a transfer to joint holders, the number of joint holders to whom the ordinary share is to be transferred does not exceed four; (e) the shares concerned are free of any lien in favor of us; or (f) a fee of such maximum sum as The Nasdaq Stock Market may determine to be payable, or such lesser sum as our board of directors may from time to time require, is paid to us in respect thereof.

If our directors refuse to register a transfer they shall, within two months after the date on which the instrument of transfer was lodged, send to each of the transferor and the transferee notice of such refusal. The registration of transfers may, on notice being given by advertisement in such one or more newspapers or by electronic means, be suspended at such times and for such periods as our board of directors may from time to time determine, provided, however, that the registration of transfers shall not be suspended nor the register closed for more than 30 days in any year. Our board of directors may also close our register of members for transfers for determining who is a shareholder for certain purposes for a period not to exceed 30 days at a time.

*Liquidation.* On a return of capital on winding up or otherwise (other than on conversion, redemption or purchase of shares), assets available for distribution among the holders of ordinary shares shall be distributed among the holders of the ordinary shares on a pro rata basis. If our assets available for distribution are insufficient to repay all of the paid-up capital, the assets will be distributed so that the losses are borne by our shareholders in proportion to the par value of the shares held by them. If our assets available for distribution shall be more than sufficient to repay the whole of the share capital at the commencement of the winding up, the surplus shall be distributed among our shareholders in proportion to the par value of the shares held by them at the commencement of the winding up subject to a deduction from those shares in respect of which there are monies due, of all monies payable to us for unpaid calls or otherwise.

*Calls on Shares and Forfeiture of Shares.* Our board of directors may from time to time make calls upon shareholders for any amounts unpaid on their shares in a notice served to such shareholders at least 14 calendar days prior to the specified time and place of payment. The shares that have been called upon and remain unpaid on the specified time are subject to forfeiture.

*Redemption, Repurchase and Surrender of Shares.* Subject to the provisions of the Companies Act, we may issue shares on terms that are subject to redemption, at our option or at the option of the holders, on such terms and in such manner, including out of capital, as may be determined by our board of directors, before the issue of such shares, or by a special resolution of our shareholders. Our company may also repurchase any of our shares provided that the manner and terms of such purchase have been approved by our board of directors or by an ordinary resolution of our shareholders, or are otherwise authorized by our memorandum and articles of association. Under the Companies Act, the redemption or repurchase of any share may be paid out of our company's profits or share premium account or out of the proceeds of a fresh issue of shares made for the purpose of such redemption or repurchase, or out of capital (including in certain circumstances capital redemption reserve) if the company can in the case of payment out of the share premium account or capital, immediately following such payment, pay its debts as they fall due in the ordinary course of business. In addition, under the Companies Act no such share may be redeemed or repurchased (a) unless it is fully paid up, (b) if such redemption or repurchase would result in there being no shares outstanding, or (c) if the company has commenced liquidation. In addition, our company may accept the surrender of any fully paid share for no consideration.

*Variations of Rights of Shares.* All or any of the special rights attached to any class of shares may, subject to the provisions of the Companies Act, be varied either with the written consent of the holders of two-thirds of the issued shares of that class or with the sanction of a special resolution passed at a general meeting of the holders of the shares of that class. The rights conferred upon the holders of the shares of any class shall not, unless otherwise expressly provided by the terms of issue of the shares of that class, be deemed to be varied by the creation or issue of further shares ranking in priority to or *pari passu* therewith.

*Inspection of Books and Records.* Holders of our ordinary shares will have no general right under Cayman Islands law to inspect or obtain copies of our list of shareholders or our corporate records (except for our memorandum and articles of association, our register of mortgages and charges and special resolutions of our shareholders). However, we will provide our shareholders with annual audited financial statements.

*Changes in Capital.* Our shareholders may from time to time by ordinary resolution:

- increase our share capital by such sum, to be divided into shares of such classes and amount, as the resolution shall prescribe;
- consolidate and divide all or any of our share capital into shares of a larger amount than our existing shares;
- sub-divide our existing shares, or any of them into shares of a smaller amount; and
- cancel any shares that, at the date of the passing of the resolution, have not been taken or agreed to be taken by any person and diminish the amount of our share capital by the amount of the shares so cancelled.

Subject to the Companies Act and our fifth amended and restated memorandum and articles of association with respect to matters to be dealt with by ordinary resolution, we may, by special resolution, reduce our share capital and any capital redemption reserve in any manner authorized by law.

*Issuance of Additional Shares.* Our fifth amended and restated memorandum and articles of association authorizes our board of directors to issue additional ordinary shares from time to time as our board of directors shall determine, to the extent there are available authorized but unissued shares.

Our fifth amended and restated memorandum and articles of association authorizes our board of directors to establish from time to time one or more series of convertible redeemable preferred shares and to determine, with respect to any series of convertible redeemable preferred shares, the terms and rights of that series, including:

- designation of the series;
- the number of shares of the series;
- the dividend rights, conversion rights and voting rights; and
- the rights and terms of redemption and liquidation preferences.

The issuance of convertible redeemable preferred shares may be used as an anti-takeover device without further action on the part of the shareholders. Issuance of these shares may dilute the voting power of holders of ordinary shares.

## **Differences in Corporate Law**

The Companies Act is modeled after companies law statutes of England and Wales but does not follow recent statutory enactments in England. In addition, the Companies Act differs from laws applicable to United States corporations and their shareholders. Set forth below is a summary of the significant differences between the provisions of the Companies Act applicable to us and the laws applicable to companies incorporated in the State of Delaware.

*Mergers and Similar Arrangements.* The Companies Act permits mergers and consolidations between Cayman Islands companies and between Cayman Islands companies and non-Cayman Islands companies. For these purposes, (a) “merger” means the merging of two or more constituent companies and the vesting of their undertaking, property and liabilities in one of such companies as the surviving company and (b) a “consolidation” means the combination of two or more constituent companies into a consolidated company and the vesting of the undertaking, property and liabilities of such companies to the consolidated company.

In order to effect such a merger or consolidation, the directors of each constituent company must approve a written plan of merger or consolidation, which must then be authorized by (i) a special resolution of the shareholders of each constituent company; and (ii) such other authorization, if any, as may be specified in such constituent company’s articles of association. The plan of merger or consolidation must be filed with the Registrar of Companies together with a declaration as to the solvency of the consolidated or surviving company, a list of the assets and liabilities of each constituent company and an undertaking that a copy of the certificate of merger or consolidation will be given to the members and creditors of each constituent company and published in the Cayman Islands Gazette. Dissenting shareholders have the right to be paid the fair value of their shares (which, if not agreed between the parties, will be determined by the Cayman Islands court) if they follow the required procedures, subject to certain exceptions. Court approval is not required for a merger or consolidation effected in compliance with these statutory procedures.

In addition, there are statutory provisions that facilitate the reconstruction and amalgamation of companies, provided that the arrangement is approved by a majority in number of each class of shareholders and creditors with whom the arrangement is to be made, and who must, in addition, represent three-fourths in value of each such class of shareholders or creditors, as the case may be, that are present and voting either in person or by proxy at a meeting, or meetings, convened for that purpose. The convening of the meetings and subsequently the arrangement must be sanctioned by the Grand Court of the Cayman Islands. While a dissenting shareholder has the right to express to the court the view that the transaction ought not to be approved, the court can be expected to approve the arrangement if it determines that:

- the statutory provisions as to the required majority vote have been met;
- the shareholders have been fairly represented at the meeting in question and the statutory majority are acting bona fide without coercion of the minority to promote interests adverse to those of the class;
- the arrangement is such that may be reasonably approved by an intelligent and honest man of that class acting in respect of his interest; and
- the arrangement is not one that would more properly be sanctioned under some other provision of the Companies Act.

When a take-over offer is made and accepted by holders of 90.0% of the shares affected (within four months after making the offer), the offeror may, within a two-month period commencing on the expiration of such four months period, require the holders of the remaining shares to transfer such shares on the terms of the offer. An objection can be made to the Grand Court of the Cayman Islands but this is unlikely to succeed in the case of an offer which has been so approved unless there is evidence of fraud, bad faith or collusion.

If an arrangement and reconstruction is thus approved, the dissenting shareholder would have no rights comparable to appraisal rights, which would otherwise ordinarily be available to dissenting shareholders of Delaware corporations, providing rights to receive payment in cash for the judicially determined value of the shares.

*Shareholders' Suits.* In principle, we will normally be the proper plaintiff to sue for a wrong done to us and as a general rule a derivative action may not be brought by a minority shareholder. However, based on English authorities, which would in all likelihood be of persuasive authority in the Cayman Islands, the Cayman Islands courts can be expected to apply and follow common law principles that permit a minority shareholder to commence a class action against the company or a derivative action in the name of the company to challenge certain acts, including the following:

- a company acts or proposes to act illegally or ultra vires;
- the act complained of, although not ultra vires, could only be effected duly if authorized by more than a simple majority vote that has not been obtained; and
- those who control the company are perpetrating a “fraud on the minority.”

*Indemnification of Directors and Executive Officers and Limitation of Liability.* Cayman Islands law does not limit the extent to which a company’s articles of association may provide for indemnification of officers and directors, except to the extent any such provision may be held by the Cayman Islands courts to be contrary to public policy, such as to provide indemnification against civil fraud or the consequences of committing a crime.

Our fifth amended and restated memorandum and articles of association permit indemnification of officers and directors for losses, damages costs and expenses incurred in their conduct of the company’s business or affairs (including as a result of any mistake or judgment) or in the execution or discharge of his duties, powers, authorities or discretion unless such losses or damages arise from dishonesty, fraud or wilful default of such directors or officers. This standard of conduct is generally the same as permitted under the Delaware General Corporation Law for a Delaware corporation. In addition, we have entered into indemnification agreements with our directors and senior executive officers that will provide such persons with additional indemnification beyond that provided in our fifth amended and restated memorandum and articles of association.

Insofar as indemnification for liabilities arising under the Securities Act may be permitted to our directors, officers or persons controlling us under the foregoing provisions, we have been informed that, in the opinion of the SEC, such indemnification is against public policy as expressed in the Securities Act and is therefore unenforceable.

*Directors’ Fiduciary Duties.* Under Delaware corporate law, a director of a Delaware corporation has a fiduciary duty to the corporation and its shareholders. This duty has two components: the duty of care and the duty of loyalty. The duty of care requires that a director act in good faith, with the care that an ordinarily prudent person would exercise under similar circumstances. Under this duty, a director must inform himself of, and disclose to shareholders, all material information reasonably available regarding a significant transaction. The duty of loyalty requires that a director act in a manner he or she reasonably believes to be in the best interests of the corporation. He or she must not use his or her corporate position for personal gain or advantage. This duty prohibits self-dealing by a director and mandates that the best interest of the corporation and its shareholders take precedence over any interest possessed by a director, officer or controlling shareholder and not shared by the shareholders generally. In general, actions of a director are presumed to have been made on an informed basis, in good faith and in the honest belief that the action taken was in the best interests of the corporation. However, this presumption may be rebutted by evidence of a breach of one of the fiduciary duties. Should such evidence be presented concerning a transaction by a director, a director must prove the procedural fairness of the transaction, and that the transaction was of fair value to the corporation.

As a matter of Cayman Islands law, a director of a Cayman Islands company is in the position of a fiduciary with respect to the company and therefore it is considered that he owes the following duties to the company—a duty to act bona fide in the best interests of the company, a duty not to make a profit based on his or her position as director (unless the company permits him to do so) and a duty not to put himself in a position where the interests of the company conflict with his or her personal interest or his or her duty to a third party. A director of a Cayman Islands company owes to the company a duty to act with skill and care. It was previously considered that a director need not exhibit in the performance of his or her duties a greater degree of skill than may reasonably be expected from a person of his or her knowledge and experience. However, English and Commonwealth courts have moved towards an objective standard with regard to the required skill and care and these authorities (which are of persuasive authority, although not binding on the courts of the Cayman Islands) are likely to be followed in the Cayman Islands.

*Shareholder Action by Written Consent.* Under the Delaware General Corporation Law, a corporation may eliminate the right of shareholders to act by written consent by amendment to its certificate of incorporation. Cayman Islands law and our fifth amended and restated articles of association provide that shareholders may approve corporate matters by way of a unanimous written resolution signed by or on behalf of each shareholder who would have been entitled to vote on such matter at a general meeting without a meeting being held.

*Shareholder Proposals.* Under the Delaware General Corporation Law, a shareholder has the right to put any proposal before the annual meeting of shareholders, provided it complies with the notice provisions in the governing documents. A special meeting may be called by the board of directors or any other person authorized to do so in the governing documents, but shareholders may be precluded from calling special meetings.

Cayman Islands law provides shareholders with only limited rights to requisition a general meeting, and does not provide shareholders with any right to put any proposal before a general meeting. However, these rights may be provided in a company's articles of association. Our fifth amended and restated articles allow our shareholders holding in the aggregate not less than one-tenth of the aggregate number of votes attaching to all issued and outstanding shares of our company, on a one vote per share basis, to requisition an extraordinary meeting of the shareholders, in which case the directors are obliged to call such meeting and to put the resolutions so requisitioned to a vote at such meeting; however, our articles do not provide our shareholders with any right to put any proposals before annual general meetings or extraordinary general meetings not called by such shareholders.

As an exempted Cayman Islands company, we are not obliged by law to call shareholders' annual general meetings. Our fifth amended and restated articles of association provides that we may in each year hold a general meeting as our annual general meeting, and to specify the meeting as such in the notice calling it.

*Cumulative Voting.* Under the Delaware General Corporation Law, cumulative voting for elections of directors is not permitted unless the corporation's certificate of incorporation specifically provides for it. Cumulative voting potentially facilitates the representation of minority shareholders on a board of directors since it permits the minority shareholder to cast all the votes to which the shareholder is entitled on a single director, which increases the shareholder's voting power with respect to electing such director. There are no prohibitions in relation to cumulative voting under Cayman Islands law, but our fifth amended and restated articles of association do not provide for cumulative voting. As a result, our shareholders are not afforded any less protections or rights on this issue than shareholders of a Delaware corporation.

*Removal of Directors.* Under the Delaware General Corporation Law, a director of a corporation with a classified board may be removed only for cause with the approval of a majority of the outstanding shares entitled to vote, unless the certificate of incorporation provides otherwise. Under our fifth amended and restated articles of association, directors may be removed by ordinary resolution of the shareholders. In addition, a director's office shall be vacated if the director (i) dies, becomes bankrupt or makes any arrangement or composition with his creditors; (ii) is found to be or becomes of unsound mind; (iii) resigns his office by notice in writing to us; (iv) without special leave of absence from our board of directors, is absent from three consecutive meetings of the board and the board resolves that his office be vacated or; (v) is removed from office pursuant to any other provisions of our fifth amended and restated memorandum and articles of association.

*Transactions with Interested Shareholders.* The Delaware General Corporation Law contains a business combination statute applicable to Delaware corporations whereby, unless the corporation has specifically elected not to be governed by such statute by amendment to its certificate of incorporation, it is prohibited from engaging in certain business combinations with an "interested shareholder" for three years following the date that such person becomes an interested shareholder. An interested shareholder generally is a person or a group who or which owns or owned 15% or more of the target's outstanding voting stock within the past three years. This has the effect of limiting the ability of a potential acquirer to make a two-tiered bid for the target in which all shareholders would not be treated equally. The statute does not apply if, among other things, prior to the date on which such shareholder becomes an interested shareholder, the board of directors approves either the business combination or the transaction which resulted in the person becoming an interested shareholder. This encourages any potential acquirer of a Delaware corporation to negotiate the terms of any acquisition transaction with the target's board of directors.

Cayman Islands law has no comparable statute. As a result, we cannot avail ourselves of the types of protections afforded by the Delaware business combination statute. However, although Cayman Islands law does not regulate transactions between a company and its significant shareholders, it does provide that such transactions must be entered into bona fide in the best interests of the company for a proper corporate purpose and not with the effect of constituting a fraud on the minority shareholders.



*Dissolution; Winding up.* Under the Delaware General Corporation Law, unless the board of directors approves the proposal to dissolve, dissolution must be approved by shareholders holding 100% of the total voting power of the corporation. Only if the dissolution is initiated by the board of directors may it be approved by a simple majority of the corporation's outstanding shares.

Delaware law allows a Delaware corporation to include in its certificate of incorporation a supermajority voting requirement in connection with dissolutions initiated by the board. Under Cayman Islands law, a company may be wound up by either an order of the courts of the Cayman Islands or by a special resolution of its members or, if the company is unable to pay its debts as they fall due, by an ordinary resolution of its members. The court has authority to order winding up in a number of specified circumstances including where it is, in the opinion of the court, just and equitable to do so.

Under the Companies Act of the Cayman Islands, our company may be dissolved, liquidated or wound up voluntarily by a special resolution, or by an ordinary resolution on the basis that we are unable to pay our debts as they fall due. The court has authority to order winding up in a number of specified circumstances including where it is, in the opinion of the court, just and equitable to do so.

*Variation of Rights of Shares.* Under the Delaware General Corporation Law, a corporation may vary the rights of a class of shares with the approval of a majority of the outstanding shares of such class, unless the certificate of incorporation provides otherwise. Under our fifth amended and restated articles of association, and as permitted by Cayman Islands law, if our share capital is divided into more than one class of shares, we may vary the rights attached to any class either with the written consent of the holders of two-thirds of the issued shares of that class or with the sanction of a special resolution passed at a general meeting of the holders of the shares of that class.

*Amendment of Governing Documents.* Under the Delaware General Corporation Law, a corporation's governing documents may be amended with the approval of a majority of the outstanding shares entitled to vote, unless the certificate of incorporation provides otherwise. Under Cayman Islands law, our fifth amended and restated memorandum and articles of association may only be amended by special resolution.

*Inspection of Books and Records.* Under the Delaware General Corporation Law, any shareholder of a corporation may for any proper purpose inspect or make copies of the corporation's stock ledger, list of shareholders and other books and records.

Holders of our shares will have no general right under Cayman Islands law to inspect or obtain copies of our list of shareholders or our corporate records (except for our memorandum and articles of association, our register of mortgages and charges and special resolutions of our shareholders). However, we intend to provide our shareholders with annual reports containing audited financial statements.

*Anti-takeover Provisions in Our Memorandum and Articles of Association.* Some provisions of our fifth amended and restated memorandum and articles of association have the potential to be exercised in a way that may discourage, delay or prevent a change of control of our company or management that shareholders may consider favorable, including a provision that authorizes our board of directors to issue preference shares in one or more series and to designate the price, rights, preferences, privileges and restrictions of such preference shares without any further vote or action by our shareholders.

Such shares could be issued quickly with terms calculated to delay or prevent a change in control of our company or make removal of management more difficult. If our board of directors decides to issue these preference shares, the price of our ADSs may fall and the voting and other rights of the holders of our ordinary shares and ADSs may be materially and adversely affected.

However, under Cayman Islands law, our directors may only exercise the rights and powers granted to them under our fifth amended and restated memorandum and articles of association for a proper purpose and for what they believe in good faith to be in the best interests of our company.

*Rights of Non-resident or Foreign Shareholders.* There are no limitations imposed by our fifth amended and restated memorandum and articles of association on the rights of non-resident or foreign shareholders to hold or exercise voting rights on our shares. In addition, there are no provisions in our fifth amended and restated memorandum and articles of association that requires us to disclose shareholder ownership above any particular ownership threshold.

## **C. Material Contracts**

We have not entered into any material contracts other than in the ordinary course of business and other than those described in “Item 4. Information on the Company” or elsewhere in this annual report.

## **D. Exchange Controls**

### **Foreign Currency Exchange**

See “Item 4. Information on the Company—B. Business Overview—Regulations—Regulations Relating to Foreign Exchange and Dividend Distribution Foreign Exchange Regulation.”

### **Dividend Distribution**

The principal laws, rules and regulations governing dividend distribution by wholly foreign-invested enterprises in the PRC are the Company Law of the PRC, as amended, the Wholly Foreign-Owned Enterprise Law and its implementation regulations.

Under these laws, rules and regulations, wholly foreign-invested enterprises may pay dividends only out of their accumulated profit, if any, as determined in accordance with their articles of association and PRC accounting standards and regulations. Both PRC domestic companies and wholly-foreign owned PRC enterprises are required to set aside as general reserves at least 10% of their after-tax profit, until the cumulative amount of such reserves reaches 50% of their registered capital. A PRC company is not permitted to distribute any profits until any losses from prior fiscal years have been offset. Profits retained from prior fiscal years may be distributed together with distributable profits from the current fiscal year.

On March 15, 2019, the National People’s Congress promulgated the Foreign Investment Law, which became effective on January 1, 2020 and from its effective date superseded the Wholly Foreign-Owned Enterprise Law. Under the Foreign Investment Law, the organizational form, corporate governance and operational guidelines of a foreign invested enterprise shall be in compliance with the PRC Company Law. However, the Foreign Investment Law establishes a five-year grace period from its effective date in respect of the existing wholly foreign-owned enterprises, so that they can remain their original organizational form under the Wholly Foreign-owned Enterprise Law during such grace period. Because the Foreign Investment Law is relatively new, there remain high uncertainties in the interpretation and enforcement of the law.

## **E. Taxation**

### **Cayman Islands Taxation**

The Cayman Islands currently levies no taxes on individuals or corporations based upon profits, income, gains or appreciation and there is no taxation in the nature of inheritance tax or estate duty. There are no other taxes likely to be material to us levied by the government of the Cayman Islands except for stamp duties which may be applicable on instruments executed in, or after execution brought within the jurisdiction of, the Cayman Islands. The Cayman Islands is not party to any double tax treaties that are applicable to any payments made to or by our company. There are no exchange control regulations or currency restrictions in the Cayman Islands.

There is no income tax treaty or convention currently in effect between the United States and the Cayman Islands.

## PRC Tax

Under the EIT Law and its implementation rules, an enterprise established outside of the PRC with “de facto management body” within the PRC is considered a resident enterprise and will be subject to the enterprise income tax on its global income at the rate of 25%. The implementation rules define the term “de facto management body” as the body that exercises substantial and overall control and management over the business, productions, personnel, accounts and properties of an enterprise. In 2009, the State Administration of Taxation issued a circular, known as Circular 82, which provides certain specific criteria for determining whether the “de facto management body” of a PRC-controlled offshore incorporated enterprise is located in China. Although this circular only applies to offshore enterprises controlled by PRC enterprises or PRC enterprise groups, not those controlled by PRC individuals or foreigners, the criteria set forth in the circular may reflect the State Administration of Taxation’s general position on how the “de facto management body” text should be applied in determining the tax resident status of all offshore enterprises. According to Circular 82, an offshore incorporated enterprise controlled by a PRC enterprise or a PRC enterprise group will be regarded as a PRC tax resident by virtue of having its “de facto management body” in China only if all of the following conditions are met: (i) the primary location of the day-to-day operational management is in the PRC; (ii) decisions relating to the enterprise’s financial and human resource matters are made or are subject to approval by organizations or personnel in the PRC; (iii) the enterprise’s primary assets, accounting books and records, company seals, and board and shareholders minutes, are located or maintained in the PRC; and (iv) at least 50% of voting board members or senior executives habitually reside in the PRC.

We believe that none of Baozun Inc. and its subsidiaries outside of China is a PRC resident enterprise for PRC tax purposes. Baozun Inc. is not controlled by a PRC enterprise or PRC enterprise group and we do not believe that Baozun Inc. meets all of the conditions above. Baozun Inc. is a company incorporated outside the PRC. As a holding company, its key assets are its ownership interests in its subsidiaries, and its key assets and its records (including the resolutions and meeting minutes of its board of directors and the resolutions and meeting minutes of its shareholders) are located and maintained outside the PRC. For the same reasons, we believe our other subsidiaries outside of China are not PRC resident enterprises either. However, the tax resident status of an enterprise is subject to determination by the PRC tax authorities and uncertainties remain with respect to the interpretation of the term “de facto management body.”

The implementation rules of the EIT Law provide that, (i) if the enterprise that distributes dividends is domiciled in the PRC or (ii) if gains are realized from transferring equity interests of enterprises domiciled in the PRC, then such dividends or capital gains are treated as China-sourced income. It is not clear how “domicile” may be interpreted under the EIT Law, and it may be interpreted as the jurisdiction where the enterprise is a tax resident. Therefore, if we are considered as a PRC tax resident enterprise for PRC tax purposes, any dividends we pay to our overseas shareholders or ADS holders which are non-resident enterprises as well as gains realized by such shareholders or ADS holders from the transfer of our shares or ADSs may be regarded as China-sourced income and as a result become subject to PRC withholding tax at a rate of up to 10%.

Furthermore, if we are considered a PRC resident enterprise and the competent PRC tax authorities consider dividends we pay with respect to our shares or ADSs and the gains realized from the transfer of our shares or ADSs to be income derived from sources within the PRC, such dividends and gains we pay to our overseas shareholders or ADS holders who are non-resident individuals may be subject to PRC individual income tax at a rate of 20%, unless any such non-resident individuals’ jurisdiction has a tax treaty or arrangement with China that provides for a preferential tax rate or a tax exemption. It is also unclear whether, if we are considered a PRC resident enterprise, holders of our shares or ADSs would be able to claim the benefit of income tax treaties or agreements entered into between China and other countries or areas.

Under Bulletin 7, an “indirect transfer” of assets, including equity interests in a PRC resident enterprise, by non-PRC resident enterprises may be re-characterized and treated as a direct transfer of PRC taxable assets, if such arrangement does not have a reasonable commercial purpose and was established for the purpose of avoiding payment of PRC enterprise income tax. As a result, gains derived from such indirect transfer may be subject to PRC enterprise income tax. According to Bulletin 7, “PRC taxable assets” include assets attributed to an establishment in China, immovable properties located in China, and equity investments in PRC resident enterprises. In respect of an indirect offshore transfer of assets of a PRC establishment, the resulting gain is to be included with the enterprise income tax filing of the PRC establishment or place of business being transferred, and would consequently be subject to PRC enterprise income tax at a rate of 25%. Where the underlying transfer relates to the immovable properties located in China or to equity investments in a PRC resident enterprise, which is not related to a PRC establishment or place of business of a non-resident enterprise, a PRC enterprise income tax at 10% would apply, subject to available preferential tax treatment under applicable tax treaties or similar arrangements, and the party who is obligated to make the transfer payments has the withholding obligation. Where the payor fails to withhold any or sufficient tax, the transferor shall declare and pay such tax to the tax authority by itself within the statutory time limit. Although it appears that Bulletin 7 was not intended to apply to share transfers of publicly traded companies, there is uncertainty as to the application of Bulletin 7 and we and our non-PRC resident investors may be at risk of being subject to tax filing or withholding obligations under Bulletin 7 and we may be required to spend valuable resources to comply with Bulletin 7 or to establish that we should not be taxed under Bulletin 7. See “Item 3. Key Information—D. Risk Factors—Risks Related to Doing Business in the People’s Republic of China—We and our shareholders face uncertainties with respect to indirect transfers of equity interests in PRC resident enterprises or other assets attributed to a Chinese establishment of a non-Chinese company, or immovable properties located in China owned by non-Chinese companies.”

See “Item 3. Key Information—D. Risk Factors—Risks Related to Doing Business in the People’s Republic of China—We may be treated as a resident enterprise for PRC tax purposes under the PRC Enterprise Income Tax Law, and we may therefore be subject to PRC income tax on our global income.” and “Item 3. Key Information—D. Risk Factors—Risks Related to Doing Business in the People’s Republic of China—Dividends payable to our foreign investors and gains on the sale of our ADSs or ordinary shares by our foreign investors may become subject to PRC tax law.”

## **Hong Kong Taxation**

Our subsidiaries incorporated in Hong Kong are subject to 16.5% Hong Kong profit tax on their taxable income generated from operations in Hong Kong. On April 1, 2018, a two-tiered profits tax regime was introduced. The profits tax rate for the first HK\$2 million of profits of corporations is lowered to 8.25%, while profits above that amount continue to be subject to the tax rate of 16.5%.

Our principal register of members is maintained by our Principal Share Registrar in the Cayman Islands, Vistra (Cayman) Limited, and our Hong Kong branch register of members is maintained by the Hong Kong Share Registrar in Hong Kong, Computershare Hong Kong Investor Services Limited.

Dealings in our Class A ordinary shares registered on our Hong Kong branch share register are subject to Hong Kong stamp duty. The stamp duty is charged to each of the seller and purchaser at the ad valorem rate of 0.1% of the consideration for, or (if greater) the value of, our Class A ordinary shares transferred. In other words, a total of 0.2% is currently payable on a typical sale and purchase transaction of our Class A ordinary shares. In addition, a fixed duty of HK\$5.00 is charged on each instrument of transfer (if required).

To facilitate ADS-Class A ordinary share conversion and trading between The Nasdaq Stock Market and the Hong Kong Stock Exchange, we also moved a portion of our issued ordinary shares from our Cayman share register to our Hong Kong share register. It is unclear whether, as a matter of Hong Kong law, the trading or conversion of ADSs constitutes a sale or purchase of the underlying Hong Kong-registered ordinary shares that is subject to Hong Kong stamp duty. We advise investors to consult their own tax advisors on this matter. See “Risk Factors — Risks Related to Our Class A Ordinary Shares and ADSs — There is uncertainty as to whether Hong Kong stamp duty will apply to the trading or conversion of our ADSs.”

## Material U.S. Federal Income Tax Consequences

The following discussion is a summary of the material U.S. federal income tax consequences of the purchase, ownership, and disposition of the ADSs or ordinary shares, but does not purport to be a complete analysis of all potential tax consequences. The consequences of other U.S. federal tax laws, such as estate, gift, or other non-income tax laws, and any applicable state, local or non-U.S. tax laws are not discussed. This discussion is based on the U.S. Internal Revenue Code of 1986, as amended (the “Code”), final and temporary U.S. Treasury regulations (“U.S. Treasury Regulations”) promulgated thereunder, judicial decisions, and published rulings and administrative pronouncements of the U.S. Internal Revenue Service (the “IRS”), in each case in effect as of the date hereof. These authorities may change or be subject to differing interpretations. Any such change or differing interpretation may be applied retroactively in a manner that could result in tax consequences different from those described below. We have not sought and will not seek any rulings from the IRS regarding the matters discussed below. There can be no assurance the IRS or a court will not take a contrary position to that discussed below regarding the tax consequences of the purchase, ownership, and disposition of the ADSs or ordinary shares.

This discussion is limited to U.S. Holders (as defined below) that hold our ADSs or ordinary shares as “capital assets” within the meaning of Section 1221 of the Code (generally, property held for investment) at all relevant times. This discussion does not address all U.S. federal income tax consequences relevant to a U.S. Holder’s particular circumstances, including the impact of the Medicare tax on net investment income. In addition, it does not address consequences relevant to U.S. Holders subject to special rules, including, without limitation:

- persons who own or are deemed to own 10% or more of the voting power or value of our stock;
- persons subject to the alternative minimum tax;
- persons holding our ADSs or ordinary shares as part of a hedge, straddle or other risk reduction strategy or as part of a conversion transaction or other integrated investment;
- persons whose “functional currency” is not the U.S. dollar;
- banks, insurance companies, and other financial institutions;
- brokers, dealers or traders in securities;
- corporations that accumulate earnings to avoid U.S. federal income tax;
- partnerships or other entities or arrangements treated as partnerships for U.S. federal income tax purposes (and investors therein);
- corporations that have elected to be taxed as “S corporations” under Subchapter S of Chapter 1 of the Code (and investors therein);
- tax-exempt organizations or governmental organizations;
- persons deemed to sell our ADSs or ordinary shares under the constructive sale provisions of the Code;
- persons who hold or receive our ADSs or ordinary shares pursuant to the exercise of any employee stock option or otherwise as compensation;
- “real estate investment trusts”;
- “regulated investment companies”; and
- tax-qualified retirement plans.

If an entity treated as a partnership or other pass-through entity for U.S. federal income tax purposes holds our ADSs or ordinary shares, the tax treatment of a partner in the partnership (or member of the pass-through entity) will generally depend on the status of the partner or member and the activities of the partnership or other pass-through entities. Partnerships and other pass-through entities holding our ADSs or ordinary shares and partners and members in such partnerships and entities should consult their own tax advisors regarding the U.S. federal income tax consequences to them.

**THIS DISCUSSION IS FOR INFORMATION PURPOSES ONLY AND IS NOT TAX ADVICE. YOU SHOULD CONSULT YOUR TAX ADVISORS WITH RESPECT TO THE APPLICATION OF THE U.S. FEDERAL INCOME TAX LAWS TO YOUR PARTICULAR SITUATIONS AS WELL AS ANY TAX CONSEQUENCES OF THE PURCHASE, OWNERSHIP AND DISPOSITION OF OUR ADSs OR ORDINARY SHARES ARISING UNDER THE U.S. FEDERAL ESTATE OR GIFT TAX LAWS OR UNDER THE LAWS OF ANY STATE, LOCAL OR NON-U.S. TAXING JURISDICTION OR UNDER ANY APPLICABLE INCOME TAX TREATY. IN ADDITION, SIGNIFICANT CHANGES IN U.S. FEDERAL TAX LAWS WERE RECENTLY ENACTED. PROSPECTIVE INVESTORS SHOULD ALSO CONSULT WITH THEIR TAX ADVISORS WITH RESPECT TO SUCH CHANGES IN U.S. TAX LAW AS WELL AS POTENTIAL CONFORMING CHANGES IN STATE TAX LAWS.**

*Definition of a U.S. Holder*

For purposes of this discussion, a “U.S. Holder” is a beneficial owner of ADSs or ordinary shares that, for U.S. federal income tax purposes, is or is treated as:

an individual who is a citizen or resident of the United States;

a corporation created or organized under the laws of the United States, any state thereof, or the District of Columbia;

an estate, the income of which is subject to U.S. federal income tax regardless of its source; or

a trust that (1) is subject to the primary supervision of a court within the United States and of one or more “United States persons” (within the meaning of Section 7701(a)(30) of the Code) have the authority to control all substantial decisions of the trust, or (2) has a valid election in effect under applicable U.S. Treasury Regulations to be treated as a United States person for U.S. federal income tax purposes.

The discussion below assumes that the representations contained in the deposit agreement are true and that the obligations in the deposit agreement and any related agreement will be complied with in accordance with their terms. If you own ADSs, you generally will be treated as the owner of the underlying ordinary shares represented by those ADSs for U.S. federal income tax purposes. Accordingly, withdrawals of the underlying ordinary shares in exchange for the ADSs generally will not be subject to U.S. federal income tax.

The U.S. Treasury has expressed concerns that intermediaries in the chain of ownership between the holder of a depositary share and the issuer of the security underlying the depositary share may be taking actions that are inconsistent with the beneficial ownership of the underlying security (which may include, for example, pre-releasing ADSs to persons that do not have the beneficial ownership of the securities underlying the ADSs). Accordingly, the creditability of any PRC taxes, or the availability of the reduced tax rate for any dividends received by certain non-corporate U.S. Holders (discussed below), could be affected by actions taken by intermediaries in the chain of ownership between the holders of ADSs and our company if as a result of such actions the holders of ADSs are not properly treated as beneficial owners of underlying ordinary shares.

## Taxation of Dividends and Other Distributions on the ADSs or Ordinary Shares

Subject to the discussion under “—Passive Foreign Investment Company” below, the gross amount of any distributions we make to you with respect to your ADSs or ordinary shares (including the amount of any taxes withheld therefrom) generally will be includible in your gross income as dividend income on the date of receipt by the depository, in the case of ADSs, or on the date of receipt by you, in the case of ordinary shares, but only to the extent that the distribution is paid out of our current or accumulated earnings and profits (as determined under U.S. federal income tax principles). Any such dividends will not be eligible for the dividends-received deduction allowed to corporations in respect of certain dividends received from U.S. corporations. To the extent that the amount of the distribution exceeds our current and accumulated earnings and profits, such excess amount will be treated first as a tax-free return of your tax basis in your ADSs or ordinary shares, and then, to the extent such excess amount exceeds your tax basis in your ADSs or ordinary shares, as capital gain. We do not intend to calculate our earnings and profits under U.S. federal income tax principles. Therefore, you should expect that any distribution we make to you will be reported as a dividend even if it would otherwise be treated as a non-taxable return of capital or as capital gain under the rules described above.

With respect to certain non-corporate U.S. Holders, including individual U.S. Holders, any dividends received may be subject to a reduced rate of U.S. federal income tax applicable to “qualified dividend income,” provided that (1) either (a) our ADSs or ordinary shares, with respect to which the dividends are paid, are readily tradable on an established securities market in the United States, or (b) we are eligible for the benefits of a qualifying income tax treaty with the United States that includes an exchange of information program, (2) we are neither a PFIC nor treated as such with respect to the U.S. Holder for the taxable year in which the dividend is paid and the preceding taxable year (discussed below), and (3) the ADSs or ordinary shares are held for a holding period of more than 60 days during the 121-day period beginning 60 days before the ex-dividend date. Under IRS authority, common or ordinary shares, or depository shares representing such shares, are considered for the purpose of clause (1) above to be readily tradable on an established securities market in the United States if they are listed on The Nasdaq Global Select Market, where our ADSs (but not our ordinary shares) are listed. If we are treated as a “resident enterprise” for PRC tax purposes (see “—PRC Tax”), we may be eligible for the benefits of the income tax treaty between the United States and the PRC. You should consult your tax advisors regarding the availability of the lower tax rate applicable to qualified dividend income for any dividends we pay with respect to the ADSs or ordinary shares, as well as the effect of any change in applicable law after the date of this annual report.

Any dividends we pay with respect to the ADSs or ordinary shares will constitute foreign source income for foreign tax credit purposes. If the dividends are taxed as qualified dividend income (as discussed above), the amount of the dividend taken into account for purposes of calculating the foreign tax credit limitation will in general be limited to the gross amount of the dividend, multiplied by the reduced tax rate applicable to qualified dividend income and divided by the highest tax rate normally applicable to dividends. The limitation on foreign taxes eligible for credit is calculated separately with respect to specific classes of income. For this purpose, any dividends we pay with respect to the ADSs or ordinary shares will generally constitute “passive category income” but could, in the case of certain U.S. Holders, constitute “general category income.”

If PRC withholding taxes apply to any dividends paid to you with respect to our ADSs or ordinary shares (see “—PRC Tax”), the amount of the dividend would include the withheld PRC taxes and, subject to certain conditions and limitations, such PRC withholding taxes generally will be treated as foreign taxes eligible for credit against your U.S. federal income tax liability. The rules relating to the determination of the foreign tax credit are complex and you should consult your tax advisors regarding the availability of a foreign tax credit in your particular circumstances, including the effects of any applicable income tax treaties.

### *Taxation of Disposition of ADSs or Ordinary Shares*

You will recognize taxable gain or loss on any sale, exchange or other taxable disposition of ADSs or ordinary shares equal to the difference between the amount realized for the ADSs or ordinary shares and your tax basis in the ADSs or ordinary shares. Subject to the discussion under “— Passive Foreign Investment Company” below, the gain or loss generally will be capital gain or loss. If you are a non-corporate U.S. Holder, including an individual U.S. Holder, that has held the ADSs or ordinary shares for more than one year, you may be eligible for reduced U.S. federal income tax rates. The deductibility of capital losses is subject to limitations. Any gain or loss that you recognize on a disposition of ADSs or ordinary shares will generally be treated as U.S. source income or loss for foreign tax credit purposes. However, if we are treated as a “resident enterprise” for PRC tax purposes, we may be eligible for the benefits of the income tax treaty between the United States and the PRC. In such event, if PRC tax were to be imposed on any gain from the disposition of the ADSs or ordinary shares, a U.S. Holder that is eligible for the benefits of the income tax treaty between the United States and the PRC may elect to treat the gain as PRC source income for foreign tax credit purposes. If a U.S. Holder is not eligible for the benefits of such treaty or fails to make the election to treat any gain as PRC-source gain, then such U.S. Holder may not be able to use the foreign tax credit arising from any PRC tax imposed on the sale or other taxable disposition of the ADSs or ordinary shares unless such credit can be applied (subject to applicable limitations) against U.S. federal income tax due on other income derived from foreign sources in the same income category (generally, the passive category). You should consult your tax advisors regarding the proper treatment of gain or loss in your particular circumstances, including the effects of any applicable income tax treaties.

### *Passive Foreign Investment Company*

Based on the market price of our ADSs and the composition of our income and assets, we believe we were not a PFIC for U.S. federal income tax purposes for our taxable year ended December 31, 2021, and we do not expect to become a PFIC for our taxable year ending December 31, 2022 or in the foreseeable future. However, the application of the PFIC rules is subject to uncertainty in several respects. Additionally, PFIC status is a factual determination for each taxable year that cannot be made until after the close of each such year and will depend to a large degree on the market price of our ADSs, which could fluctuate significantly. In particular, the recent significant decline in the market price of our ADSs increases the risk of us becoming a PFIC. The market price of our ADSs may continue to fluctuate considerably and, consequently, we cannot assure you of our PFIC status for any taxable year. In addition, the composition of our income and our assets will be affected by how, and how quickly, we spend our liquid assets. Under circumstances where the market price of our ADSs declines and/or we determine not to deploy significant amounts of cash for capital expenditures and other general corporate purposes, the risk of us becoming classified as a PFIC may substantially increase.

A non-U.S. corporation is a PFIC for U.S. federal income tax purposes for any taxable year if either:

- at least 75% of its gross income for such year is passive income; or
- at least 50% of the value of its assets (based on an average of the quarterly values of the assets) during such year is attributable to assets that produce passive income or are held for the production of passive income.

In applying these tests, a foreign corporation is treated as owning its proportionate share of the assets and earning its proportionate share of the income of any other corporation in which it owns, directly or indirectly, at least 25% (by value) of the stock. In applying this rule, while it is not clear, we believe the contractual arrangements between us and our VIE should be treated as ownership of stock. Passive income generally includes dividends, interest, royalties and rents (other than royalties and rents derived in the active conduct of a trade or business and not derived from a related person).

If we are classified as a PFIC for any year during which a U.S. Holder holds our ADSs or ordinary shares, the corporation generally will continue to be treated as a PFIC with respect to that shareholder for all succeeding years during which it holds our ADSs or ordinary shares.

For each taxable year that we are treated as a PFIC with respect to you, you will be subject to special tax rules with respect to any “excess distribution” that you receive and any gain you recognize from a sale or other disposition (including a pledge) of the ADSs or ordinary shares. In general, these special rules will cause your “excess distribution” or gain to be taxed to you as ordinary income. In addition, an interest charge generally will apply. This will likely result in your having to pay more U.S. federal income tax on the distribution, or gain, than you would under the rules described in the sections above. Specifically, distributions you receive in a taxable year that are greater than 125% of the average annual distributions you received during the shorter of the three preceding



taxable years or your holding period for the ADSs or ordinary shares will be treated as excess distributions. Under these special tax rules:

- the excess distribution or recognized gain will be allocated ratably over your holding period for the ADSs or ordinary shares;
- the amount allocated to the current taxable year, and any taxable years in your holding period prior to the first taxable year in which we were a PFIC, will be treated as ordinary income; and
- the amount allocated to each other taxable year will be subject to the highest tax rate in effect for individuals or corporations, as applicable, for each such year and the interest charge generally applicable to underpayments of tax will be imposed on the resulting tax attributable to each such year.

The PFIC rules provide for certain elections that can, in certain circumstances, alter the tax consequences of PFIC status as generally described above, thereby mitigating the adverse tax consequences that generally apply under the PFIC rules as described above. One such election, the “qualified electing fund” or “QEF” election, allows a U.S. Holder to include in income its share of the corporation’s income on a current basis and it requires (among other things) that the U.S. Holder include with its U.S. federal income tax return a “PFIC Annual Information Statement” provided by the foreign corporation and disclosing to the U.S. Holder its pro rata share of the corporation’s “ordinary earnings” and “net capital gain” as determined under U.S. federal income tax principles. A QEF election also can, in certain circumstances, cause the “excess distribution” regime described above not to apply, generally resulting in more favorable tax consequences upon receipt of PFIC excess distributions or the recognition of gain on sale of PFIC shares (or ADSs). However, we do not intend to calculate our “ordinary earnings” or “net capital gain,” nor do we intend to supply U.S. Holders with the required “PFIC Annual Information Statement.” Therefore, it generally will not be possible for you to make a QEF election if we are, or if we become, a PFIC.

A different election, the “mark-to-market” election could be available if our ADSs or ordinary shares, as applicable, are considered “marketable stock” as defined under applicable U.S. Treasury Regulations. Our ADSs or ordinary shares generally will be treated as marketable stock if they are regularly traded on a “qualified exchange or other market” (within the meaning of the applicable U.S. Treasury Regulations). Our ADSs are listed on The Nasdaq Global Select Market, which is a qualified exchange or other market for these purposes. Consequently, if the ADSs are regularly traded and we are treated as a PFIC, we expect the mark-to-market election would be available to a U.S. Holder that owns ADSs. You should consult your tax advisors as to the availability and desirability of a mark-to-market election.

If you make a mark-to-market election for the ADSs or ordinary shares, you will include in income for each year we are a PFIC an amount equal to the excess, if any, of the fair market value of the ADSs or ordinary shares as of the close of your taxable year over your adjusted basis in such ADSs or ordinary shares. You will be allowed a deduction for each year we are a PFIC in an amount equal to the excess, if any, of the adjusted basis of the ADSs or ordinary shares over their fair market value as of the close of the taxable year. However, deductions will be allowable only to the extent of any net mark-to-market gains on the ADSs or ordinary shares included in your income for prior taxable years. Amounts included in your income under a mark-to-market election, as well as gain on the actual sale or other disposition of the ADSs or ordinary shares in a year that we are a PFIC, will be treated as ordinary income. Ordinary loss treatment will also apply to the deductible portion of any mark-to-market loss on the ADSs or ordinary shares, as well as to any loss realized on the actual sale or other disposition of the ADSs or ordinary shares in a year that we are a PFIC, to the extent the amount of such loss does not exceed the net mark-to-market gains previously included for such ADSs or ordinary shares. Your basis in the ADSs or ordinary shares will be adjusted to reflect any such income or loss amounts. If you make a mark-to-market election, any distributions we make would generally be subject to the rules discussed above under “-- Taxation of Dividends and Other Distributions on the ADSs or Ordinary Shares,” except the lower rate applicable to qualified dividend income would not apply. You should consult your tax advisors as to the availability and desirability of a mark-to-market election.

If we are treated as a PFIC for any taxable year during which you hold our ADSs or ordinary shares, to the extent any of our subsidiaries are also PFICs or we make direct or indirect equity investments in other entities that are PFICs, you may be deemed to own shares in such lower-tier PFICs that are directly or indirectly owned by us in that proportion which the value of the ADSs or ordinary shares you own bears to the value of all of our ADSs or ordinary shares, as applicable, and you may be subject to the rules described in the preceding paragraphs with respect to the shares of such lower-tier PFICs that you are deemed to own. You should consult your tax advisors regarding the application of the PFIC rules to any of our subsidiaries.

Each U.S. Holder will generally be required to file an IRS Form 8621, “Information Return by a Shareholder of a Passive Foreign Investment Company or Qualified Electing Fund” if it holds ADSs or ordinary shares in any year in which we are treated as a PFIC. If we are or become a PFIC, you should consult your tax advisor regarding any reporting requirements that may apply to you.

**You are strongly urged to consult your tax advisor regarding the application of the PFIC rules to your investment in the ADSs or ordinary shares and any elections that may be available.**

#### ***Information Reporting and Backup Withholding***

Any dividend payments with respect to ADSs or ordinary shares and proceeds from the sale, exchange or other taxable disposition of ADSs or ordinary shares may be subject to information reporting to the IRS and possible U.S. backup withholding. Backup withholding will not apply, however, to a U.S. Holder that furnishes a correct taxpayer identification number and makes any other required certification or that is otherwise exempt from backup withholding. U.S. Holders that are required to establish their exempt status generally must provide such certification on IRS Form W-9. In addition, certain individuals holding ADSs or ordinary shares other than in an account at a financial institution may be subject to additional information reporting requirements.

Backup withholding is not an additional tax. Amounts withheld as backup withholding may be credited against your U.S. federal income tax liability, and you may obtain a refund of any excess amounts withheld under the backup withholding rules by filing the appropriate claim for refund with the IRS and furnishing any required information in a timely manner.

Certain U.S. Holders are also required to report information relating to certain “foreign financial assets,” including ADSs or ordinary shares, subject to certain exceptions (including an exception for ADSs or ordinary shares held in accounts maintained by certain financial institutions), by attaching a complete IRS Form 8938, “Statement of Specified Foreign Financial Assets,” with their tax return for each year in which they hold ADSs or ordinary shares. You are urged to consult your own tax advisors regarding information reporting requirements relating to your ownership of the ADSs or ordinary shares.

#### **F. Dividends and Paying Agents**

Not applicable.

#### **G. Statement by Experts**

Not applicable.

#### **H. Documents on Display**

We file annual reports with and furnish other information to the SEC as may be applicable from time to time. You may read and copy any documents filed or furnished by Baozun at the SEC’s public reference room in Washington, D.C. Please call the SEC at 1-800-SEC-0330 for further information on the public reference room.

In accordance with Nasdaq Stock Market Rule 5250(d), we will post this annual report on Form 20-F on our website at [www.baozun.com](http://www.baozun.com). In addition, we will provide hardcopies of our annual report free of charge to shareholders and ADS holders upon request.

#### **I. Subsidiary Information**

For a listing of our subsidiaries, see “Item 4. Information on the Company—C. Organizational Structure.”

### **ITEM 11. QUANTITATIVE AND QUALITATIVE DISCLOSURES ABOUT MARKET RISK**

#### ***Foreign Exchange Risk***

Substantially all of our revenues and expenses are denominated in Renminbi, while some of our cash and cash equivalents, restricted cash and short-term investments are denominated in U.S. dollars. Our exposure to foreign exchange risk primarily relates to such financial assets denominated in U.S. dollars. Any significant revaluation of Renminbi against the U.S. dollar may materially and adversely affect our cash flows, revenues, earnings and financial position, and the value of, and any dividends payable on, our

ordinary shares and/or ADSs in U.S. dollars. See “Item 3. Key Information—D. Risk Factors—Risks Related to Doing Business in the People’s Republic of China— Fluctuations in exchange rates could result in foreign currency exchange losses and could materially reduce the value of your investment.” The value of an investment in our ADSs or Class A ordinary shares will be affected by the exchange rate between the U.S. dollar and the Renminbi or Hong Kong dollar and Renminbi, as applicable, because the value of our business is effectively denominated in Renminbi, while our ADSs or Class A ordinary shares are traded in U.S. dollars or Hong Kong dollar, as applicable. We have not used any derivative financial instruments to hedge exposure to such risk.

The conversion of Renminbi into foreign currencies, including U.S. dollars, is based on rates set by the PBOC. The Renminbi has fluctuated against the U.S. dollars, at times significantly and unpredictably. The value of the Renminbi against the U.S. dollar and other currencies is affected by, among other things, changes in political and economic conditions and the foreign exchange policy adopted by the PRC government. We cannot assure you that the Renminbi will not appreciate or depreciate significantly in value against the U.S. dollar in the future. It is difficult to predict how market forces or PRC or U.S. government policy may impact the exchange rate between the Renminbi and the U.S. dollar in the future.

To the extent that we need to convert U.S. dollars we receive from our public offerings, and proceeds from issuance of our convertible senior notes into Renminbi for our operations, appreciation of the Renminbi against the U.S. dollar would have an adverse effect on the Renminbi amount we receive from the conversion. Conversely, if we decide to convert Renminbi into U.S. dollars for the purpose of making payments for dividends on our ordinary shares or ADSs, for the repayment of the principal and interest of our 2024 Notes, or for other business purposes, appreciation of the U.S. dollar against the Renminbi would have a negative effect on the U.S. dollar amounts available to us.

As of December 31, 2021, we had RMB-denominated cash and cash equivalents, restricted cash and short-term investments of RMB2,990.8 million and U.S. dollar-denominated cash and cash equivalents, restricted cash and short-term investments of US\$247.5 million. Assuming we had converted RMB2,990.8 million into U.S. dollars at the exchange rate of RMB6.3726 for US\$1.00, as of December 31, 2021, our U.S. dollar cash and cash equivalents, restricted cash and short-term investments would have been US\$716.8 million. If the RMB had depreciated by 10% against the U.S. dollar, our U.S. dollar cash and cash equivalents, restricted cash and short-term investments would have been US\$674.1 million instead. Assuming we had converted US\$247.5 million into RMB at the exchange rate of RMB6.3726 for US\$1.00, as of December 31, 2021, our RMB cash and cash equivalents, restricted cash and short-term investments would have been RMB4,567.9 million. If the RMB had depreciated by 10% against the U.S. dollar, our RMB cash and cash equivalents, restricted cash and short-term investments would have been RMB4,725.6 million.

### ***Interest Rate Risk***

Our exposure to interest rate risk primarily relates to interest expense incurred by our short-term and long-term borrowings, including the 2024 Notes, and the interest income generated by excess cash, which is mostly held in interest-bearing bank deposits. We have not used derivative financial instruments in our investment portfolio. Interest earning instruments carry a degree of interest rate risk. We have not been exposed to, nor do we anticipate being exposed to, material risks due to changes in market interest rates. However, due to changes in market interest rates, our future interest expense may increase and our future interest income may fall short of expectations.

### ***Inflation Risk***

Inflation in China has not materially impacted our results of operations in recent years. According to the National Bureau of Statistics of China, the year-over-year increase in the consumer price index in years 2019, 2020 and 2021 was 2.9%, 2.5% and 0.9%, respectively. Although we have not been materially affected by inflation in the past, we can provide no assurance that we will not be affected in the future by higher inflation rates in China.

### ***Credit Risk***

As of December 31, 2019, 2020 and 2021, substantially all of our cash and cash equivalents and restricted cash were held by major financial institutions located in PRC, Hong Kong and Singapore. We believe that we are not exposed to unusual risks as these financial institutions have high credit quality. We have not experienced any losses on deposits of cash and cash equivalents.

Our customers are generally reputable medium to large brands with proven track records, and our customers pay for our product sales through a network of third-party payment service providers. We have not experienced significant bad debts with respect

to our accounts receivable, and made allowance for doubtful accounts of RMB10.7 million, RMB12.9 million and RMB118.7 million (US\$18.6 million) as of December 31, 2019, 2020 and 2021, respectively.

## **ITEM 12. DESCRIPTION OF SECURITIES OTHER THAN EQUITY SECURITIES**

### **A. Debt Securities**

Not applicable.

### **B. Warrants and Rights**

Not applicable.

### **C. Other Securities**

Not applicable.

### **D. American Depositary Shares**

#### **Fees and Charges Our ADS Holders May Have to Pay**

JPMorgan Chase Bank, N.A., the depository of our ADS program, or the depository, may charge each person to whom ADSs are issued, including, without limitation, issuances against deposits of Class A ordinary shares, issuances in respect of Class A ordinary share distributions, rights and other distributions, issuances pursuant to a stock dividend or stock split declared by us or issuances pursuant to a merger, exchange of securities or any other transaction or event affecting the ADSs or deposited securities, and each person surrendering ADSs for withdrawal of deposited securities or whose ADRs are cancelled or reduced for any other reason, US\$5.00 for each 100 ADSs (or any portion thereof) issued, delivered, reduced, cancelled or surrendered, as the case may be. The depository may sell (by public or private sale) sufficient securities and property received in respect of a Class A ordinary share distribution, rights and/or other distribution prior to such deposit to pay such charge.

The following additional charges shall also be incurred by the ADR holders, the beneficial owners, by any party depositing or withdrawing Class A ordinary shares or by any party surrendering ADSs and/or to whom ADSs are issued (including, without limitation, issuance pursuant to a stock dividend or stock split declared by us or an exchange of stock regarding the ADSs or the deposited securities or a distribution of ADSs), whichever is applicable:

- a fee of US\$0.05 or less per ADS upon which any cash distribution is made pursuant to the deposit agreement;
- an aggregate fee of US\$0.05 or less per ADS per calendar year (or portion thereof) for services performed by the depository in administering the ADRs (which fee may be charged on a periodic basis during each calendar year and shall be assessed against holders of ADRs as of the record date or record dates set by the depository during each calendar year and shall be payable in the manner described in the next succeeding provision);
- a fee for the reimbursement of such fees, charges and expenses as are incurred by the depository and/or any of its agents (including, without limitation, the custodian and expenses incurred on behalf of ADR holders in connection with compliance with foreign exchange control regulations or any law or regulation relating to foreign investment) in connection with the servicing of the Class A ordinary shares or other deposited securities, the sale of securities (including, without limitation, deposited securities), the delivery of deposited securities or otherwise in connection with the depository's or its custodian's compliance with applicable law, rule or regulation (which fees and charges shall be assessed on a proportionate basis against ADR holders as of the record date or dates set by the depository and shall be payable at the sole discretion of the depository by billing such ADR holders or by deducting such charge from one or more cash dividends or other cash distributions);
- a fee for the distribution of securities (or the sale of securities in connection with a distribution), such fee being in an amount equal to the US\$0.05 per ADS issuance fee for the execution and delivery of ADSs which would have been charged as a result of the deposit of such securities (treating all such securities as if they were Class A ordinary shares) but which securities or the net cash proceeds from the sale thereof are instead distributed by the depository to those ADR holders entitled thereto;

- stock transfer or other taxes and other governmental charges;
- cancellation transaction (including SWIFT, telex and facsimile transmission) fees and delivery expenses incurred at your request in connection with the deposit or delivery of Class A ordinary shares, ADRs or deposited securities as disclosed on the “Disclosures” page (or successor page) of ADR.com (which are payable by such persons or holders);
- transfer or registration fees for the registration of transfer of deposited securities on any applicable register in connection with the deposit or withdrawal of deposited securities; and
- fees of any division, branch or affiliate of the depositary utilized by the depositary to direct, manage and/or execute any public and/or private sale of securities under the deposit agreement.

To facilitate the administration of various depositary receipt transactions, including disbursement of dividends or other cash distributions and other corporate actions, the depositary may engage the foreign exchange desk within the depositary and/or its affiliates in order to enter into spot foreign exchange transactions to convert foreign currency into U.S. dollars. For certain currencies, foreign exchange transactions are entered into with the depositary or an affiliate, as the case may be, acting in a principal capacity. For other currencies, foreign exchange transactions are routed directly to and managed by an unaffiliated local custodian (or other third party local liquidity provider), and neither the depositary nor any of its affiliates is a party to such foreign exchange transactions.

The foreign exchange rate applied to a foreign exchange transaction will be either (a) a published benchmark rate, or (b) a rate determined by a third party local liquidity provider, in each case plus or minus a spread, as applicable. The depositary will disclose which foreign exchange rate and spread, if any, apply to such currency on the “Disclosures” page (or successor page) of ADR.com. Such applicable foreign exchange rate and spread may (and neither the depositary nor any of its affiliates is under any obligation to ensure that such rate does not) differ from rates and spreads at which comparable transactions are entered into with other customers or the range of foreign exchange rates and spreads at which the depositary or any of its affiliates enters into foreign exchange transactions in the relevant currency pair on the date of the foreign exchange transaction. Additionally, the timing of execution of a foreign exchange transaction varies according to local market dynamics, which may include regulatory requirements, market hours and liquidity in the foreign exchange market or other factors. Furthermore, the depositary and its affiliates may manage the associated risks of their position in the market in a manner they deem appropriate without regard to the impact of such activities on the depositary, us, holders or beneficial owners. The spread applied does not reflect any gains or losses that may be earned or incurred by the depositary and its affiliates as a result of risk management or other hedging related activity.

Notwithstanding the foregoing, to the extent we provide U.S. dollars to the depositary, neither the depositary nor any of its affiliates will execute a foreign exchange transaction as set forth herein. In such case, the depositary will distribute the U.S. dollars received from us.

Further details relating to the applicable foreign exchange rate, the applicable spread and the execution of foreign exchange transactions will be provided by the depositary on ADR.com. Each holder and beneficial owner by holding or owning an ADR or ADS or an interest therein, and we, each acknowledge and agree that the terms applicable to foreign exchange transactions disclosed from time to time on ADR.com will apply to any foreign exchange transaction executed pursuant to the deposit agreement.

We will pay all other charges and expenses of the depositary and any agent of the depositary (except the custodian) pursuant to agreements from time to time between us and the depositary.

The right of the depositary to charge and receive payment of fees, charges and expenses survives the termination of the deposit agreement, and shall extend for those fees, charges and expenses incurred prior to the effectiveness of any resignation or removal of the depositary.

The fees and charges described above may be amended from time to time by agreement between us and the depositary.

### **Fees and Other Payments Made by the Depositary to Us**

Our depositary has agreed to reimburse us for certain expenses we incur that are related to establishment and maintenance of the ADR program upon such terms and conditions as we and the depositary may agree from time to time. Our depositary may make available to us a set amount or a portion of the depositary fees charged in respect of our ADR program or otherwise upon such terms

and conditions as we and our depositary may agree from time to time. In 2021, the amount of reimbursements we received relating to the ADS facility from the depositary was nil.

### **Conversion between ADSs and Class A Ordinary Shares**

#### ***Dealings and Settlement of Class A Ordinary Shares in Hong Kong***

Our Class A ordinary shares trade on the Hong Kong Stock Exchange in board lots of 100 Class A ordinary shares. Dealings in our Class A ordinary shares on the Hong Kong Stock Exchange are conducted in Hong Kong dollars.

The transaction costs of dealings in our Class A ordinary shares on the Hong Kong Stock Exchange include:

- Hong Kong Stock Exchange trading fee of 0.005% of the consideration of the transaction, charged to each of the buyer and seller;
- Securities and Futures Commission of Hong Kong, or SFC, transaction levy of 0.0027% of the consideration of the transaction, charged to each of the buyer and seller;
- trading tariff of HK\$0.50 on each and every purchase or sale transaction. The decision on whether or not to pass the trading tariff onto investors is at the discretion of brokers;
- transfer deed stamp duty of HK\$5.00 per transfer deed (if applicable), payable by the seller;
- ad valorem stamp duty at a total rate of 0.2% of the value of the transaction, with 0.1% payable by each of the buyer and the seller;
- stock settlement fee, which is currently 0.002% of the gross transaction value, subject to a minimum fee of HK\$2.00 and a maximum fee of HK\$100.00 per side per trade;
- brokerage commission, which is freely negotiable with the broker (other than brokerage commissions for IPO transactions which are currently set at 1% of the subscription or purchase price and will be payable by the person subscribing for or purchasing the securities); and
- the Hong Kong share registrar will charge between HK\$2.50 to HK\$20, depending on the speed of service (or such higher fee as may from time to time be permitted under the Hong Kong Listing Rules), for each transfer of Class A ordinary shares from one registered owner to another, each share certificate canceled or issued by it and any applicable fee as stated in the share transfer forms used in Hong Kong.

Investors must settle their trades executed on the Hong Kong Stock Exchange through their brokers directly or through custodians. For an investor who has deposited his or her Class A ordinary shares in his or her stock account or in his or her designated Central Clearing and Settlement System, or CCASS, participant's stock account maintained with CCASS, settlement will be effected in CCASS in accordance with the General Rules of CCASS and CCASS Operational Procedures in effect from time to time. For an investor who holds the physical certificates, settlement certificates and the duly executed transfer forms must be delivered to his broker or custodian before the settlement date.

#### ***Conversion between Class A Ordinary Shares Trading in Hong Kong and ADSs***

In connection with our Hong Kong IPO, we have established a branch register of members in Hong Kong, or the Hong Kong share register, which will be maintained by our Hong Kong share registrar, Computershare Hong Kong Investor Services Limited. Our principal register of members, or the Cayman share register, will continue to be maintained by our principal share registrar, Vistra (Cayman) Limited.

All Class A ordinary shares offered in the Hong Kong IPO have been registered on the Hong Kong share register in order to be listed and traded on the Hong Kong Stock Exchange. As described in further detail below, holders of Class A ordinary shares registered on the Hong Kong share register will be able to convert these Class A ordinary shares into ADSs, and vice versa.

As a result of Hong Kong IPO, all deposits of Class A ordinary shares for the issuance of ADSs and all withdrawals of Class A ordinary shares upon the cancellation of ADSs will be in the form of Class A ordinary shares registered on our Hong Kong Class A ordinary share register and all corporate actions with respect thereto will be processed via the depository's custodian account at JPMorgan Chase Bank, N.A. Hong Kong Branch, within the CCASS system, subject to the rules and procedures applicable to JPMorgan Chase Bank, N.A. Hong Kong Branch – eligible securities, subject, in each case, to certain exceptions described below and provided that the foregoing shall not apply to certain of our restricted Class A ordinary shares and other Class A ordinary shares as determined by us and the depository, which will be via our principal register in the Cayman Islands.

### ***Our ADSs***

Our ADSs are traded on The Nasdaq Global Select Market. Dealings in our ADSs on The Nasdaq Global Select Market are conducted in U.S. Dollars. ADSs may be held either:

- directly, by having a certificated ADS, or an ADR, registered in the holder's name, or by holding a "Direct Registration ADR" in book-entry form in the "Direct Registration System," the system established by the Depository Trust Company, or DTC, for the uncertificated registration of ownership of securities utilized by the depository to record the ownership of ADRs without the issuance of certificates, in which case the ownership is evidenced by periodic statements issued by the depository to the holders of ADRs entitled thereto; or
- indirectly, through the holder's broker or other financial institution.

The depository for our ADSs is JP Morgan Chase Bank, N.A., whose office is located at 383 Madison Avenue, Floor 11, New York, New York, 10179.

### ***Converting Class A Ordinary Shares Trading in Hong Kong into ADSs***

An investor who holds Class A ordinary shares registered in Hong Kong and who intends to convert them to ADSs to trade on The Nasdaq Global Select Market must deposit or have his or her broker deposit the Class A ordinary shares with the depository's Hong Kong custodian, JP Morgan Chase Bank, N.A., Hong Kong Branch, or the custodian, in exchange for ADSs.

A deposit of Class A ordinary shares trading in Hong Kong in exchange for ADSs involves the following procedures:

- If Class A ordinary shares have been deposited with CCASS, the investor must transfer Class A ordinary shares to the depository's account with the custodian within CCASS by following the CCASS procedures for transfer and submit and deliver a duly completed and signed letter of transmittal to the custodian and depository via his or her broker.
- If Class A ordinary shares are held outside CCASS, the investor must arrange to deposit his or her Class A ordinary shares into CCASS for delivery to the depository's account with the custodian within CCASS, and submit and deliver a duly completed and signed letter of transmittal to the custodian and depository.
- Upon payment of its fees and expenses, payment or net of the depository's fees and expenses, and payment of any taxes or charges, such as stamp taxes or stock transfer taxes or fees, if applicable, and subject in all cases to the terms of the deposit agreement, the depository will issue the corresponding number of ADSs in the name(s) requested by an investor and will deliver the ADSs to the designated DTC account of the person(s) designated by an investor (if such ADSs are to be held directly by such investor in book-entry form through DTC's "Direct Registration System") or his or her broker, or will issue a certificated ADR if such ADSs are to be held in physical certificated form.

For Class A ordinary shares deposited in CCASS, under normal circumstances, the above steps generally require two business days. For Class A ordinary shares held outside CCASS in physical form, the above steps may take 14 business days, or more, to complete. Temporary delays may arise. For example, the transfer books of the depository may from time to time be closed to ADS issuances. The investor will be unable to trade the ADSs until the procedures are completed.

### ***Converting ADSs to Class A Ordinary Shares Trading in Hong Kong***

An investor who holds ADSs and who intends to convert his/her ADSs into Class A ordinary shares to trade on the Hong Kong Stock Exchange must cancel the ADSs the investor holds and withdraw Class A ordinary shares from our ADS program and cause his or her broker or other financial institution to trade such Class A ordinary shares on the Hong Kong Stock Exchange.

An investor that holds ADSs indirectly through a broker or other financial institution should follow the procedure of the broker or financial institution and instruct such broker or financial institution to arrange for cancellation of the ADSs, and transfer of the underlying Class A ordinary shares from the depository's account with the custodian within the CCASS system to the investor's Hong Kong stock account.

For investors holding ADSs directly, the following steps must be taken:

- To withdraw Class A ordinary shares from our ADS program, an investor who holds ADSs may turn in such ADSs at the office of the depository (and the applicable ADR(s) if the ADSs are held in physical certificated form), and send an instruction to cancel such ADSs to the depository.
- Upon payment or net of its fees and expenses, payment of CCASS' fees and expenses, and payment of any taxes or charges, such as stamp taxes or stock transfer taxes or fees, if applicable, and subject in all cases to the terms of the deposit agreement, the depository will instruct the custodian to deliver Class A ordinary shares underlying the canceled ADSs to the CCASS account designated by an investor.
- If an investor prefers to receive Class A ordinary shares outside CCASS, he or she must receive Class A ordinary shares in CCASS first and then arrange for withdrawal from CCASS. Investors can then obtain a transfer form signed by HKSCC Nominees Limited (as the transferor) and register Class A ordinary shares in their own names with the Hong Kong Share Registrar.

For Class A ordinary shares to be received in CCASS, under normal circumstances, the above steps generally require two business days, provided that the investor has provided timely and complete instructions. For Class A ordinary shares to be received outside CCASS in physical form, the above steps may take 14 business days, or more, to complete. The investor will be unable to trade the Class A ordinary shares on the Hong Kong Stock Exchange until the procedures are completed.

Temporary delays may arise. For example, the transfer books of the depository may from time to time be closed to ADS cancellations. In addition, completion of the above steps and procedures is subject to there being a sufficient number of Class A ordinary shares on the Hong Kong share register to facilitate a withdrawal from the ADS program directly into the CCASS system. We are not under any obligation to maintain or increase the number of Class A ordinary shares on the Hong Kong share register to facilitate such withdrawals.

In the event there are not a sufficient number of Class A ordinary shares on the Hong Kong share register in the account of the depository's custodian at CCASS to satisfy a cancellation of ADSs and withdrawal of Class A ordinary shares in whole or in part, such withdrawal shall be in the form of Class A ordinary shares on the Hong Kong share register to the extent available with the balance to be in the form of Class A ordinary shares on our principal share register in the Cayman Islands. The depository is not under any obligation, and has no ability, to maintain or increase the number of Class A ordinary shares held by its custodian on the Hong Kong share register to facilitate such withdrawals.

### ***Depository Requirements***

Before the depository issues ADSs or permits withdrawal of Class A ordinary shares, the depository may require:

- payment of all amounts required pursuant to the deposit agreement, including the issuance and cancellation fees therein, any stock transfer or other tax or other governmental charges and any stock transfer or registration fees in effect;
- production of satisfactory proof of the identity and genuineness of any signature or other information it deems necessary; and
- compliance with procedures it may establish, from time to time, consistent with the deposit agreement, including presentation of transfer documents.



The depositary may refuse to deliver, transfer, or register issuances, transfers and cancellations of ADSs generally when the transfer books of the depositary or our Hong Kong share registrar or Cayman share register are closed or at any time if the depositary or we determine it advisable to do so, subject to such refusal complying with U.S. federal securities laws.

All costs attributable to the transfer of Class A ordinary shares to effect a withdrawal from or deposit of Class A ordinary shares into our ADS program will be borne by the investor requesting the transfer. In particular, holders of Class A ordinary shares and ADSs should note that the Hong Kong share registrar will charge between HK\$2.50 to HK\$20, depending on the speed of service (or such higher fee as may from time to time be permitted under the Hong Kong Listing Rules), for each transfer of Class A ordinary shares from one registered owner to another, each Class A ordinary share certificate canceled or issued by it and any applicable fee as stated in the Class A ordinary share transfer forms used in Hong Kong. In addition, holders of Class A ordinary shares and ADSs must pay up to US\$5.00 (or less) per 100 ADSs (or portion thereof) for each issuance of ADSs and each cancellation of ADSs, as the case may be, in connection with the deposit of Class A ordinary shares into, or withdrawal of Class A ordinary shares from, our ADS program.

## PART II

### ITEM 13. DEFAULTS, DIVIDEND ARREARAGES AND DELINQUENCIES

None.

### ITEM 14. MATERIAL MODIFICATIONS TO THE RIGHTS OF SECURITY HOLDERS AND USE OF PROCEEDS

See “Item 10. Additional Information—B. Memorandum and Articles of Association—Ordinary Shares” for a description of the rights of securities holders, which remain unchanged.

#### Use of Proceeds

In May 2015, we completed our initial public offering of our ADSs, in which we issued and sold an aggregate of 37,950,000 ordinary shares represented by 12,650,000 ADSs at US\$10.0 per ADS. The ordinary shares underlying the ADSs offered and sold were registered pursuant to the registration statement on Form F-1 (file number: 333-203477) filed with the SEC on May 21, 2015. Morgan Stanley & Co. International plc, Credit Suisse Securities (USA) LLC, and Merrill Lynch, Pierce, Fenner & Smith Incorporated acted as bookrunners of the offering. The aggregate price of the offering amount registered and sold was approximately US\$126.5 million, of which we received net proceeds of approximately US\$113.7 million, after deducting underwriting discounts and commissions and estimated offering expenses payable by our company.

For the period from May 20, 2015, the date that the F-1 Registration Statement was declared effective by the SEC, to the date of this annual report, we have fully used US\$113.7 million net proceeds from our initial public offering for investment in sales and marketing activities, research and development and technology infrastructure, warehousing and fulfillment infrastructure and for general corporate purposes.

In December 2016, we completed a follow-on public offering of our ADSs, in which we issued and sold an aggregate of 9,000,000 Class A ordinary shares represented by 3,000,000 ADSs at US\$12.25 per ADS and the selling shareholders sold an aggregate of 3,000,000 ADSs. The ordinary shares underlying the ADSs offered and sold were registered pursuant to the registration statement on Form F-3 (file number: 333-214801) filed with the SEC on December 7, 2016. Credit Suisse Securities (USA) LLC, Deutsche Bank Securities Inc., and China Renaissance Securities (Hong Kong) acted as bookrunners of the offering. The aggregate price of the offering amount registered and sold by us was approximately US\$36.8 million, of which we received net proceeds of approximately US\$33.1 million, after deducting underwriting discounts and commissions and estimated offering expenses payable by our company.

For the period from December 7, 2016, the date that the F-3 Registration Statement was declared effective by the SEC, to the date of this annual report, we have fully used US\$33.1 million net proceeds from our follow-on public offering for investment in sales and marketing activities, research and development and technology infrastructure, warehousing and fulfillment infrastructure and for general corporate purposes.

In April 2019, we completed an offering of US\$225 million in aggregate principal amount of the 2024 Notes, and the sale of an additional US\$50 million in aggregate principal amount of the 2024 Notes pursuant to the exercise by the initial purchasers in full of an option to purchase additional 2024 Notes, pursuant to Rule 144A and Regulation S under the Securities Act of 1933, as amended. We received net proceeds from the Notes Offering of approximately US\$269.0 million. Concurrently with the Notes Offering, we also completed an offering of 4,230,776 ADSs, and we entered into the ADS lending agreements with the ADS Borrowers, pursuant to which we lent, in total, 4,230,776 ADSs to the ADS Borrowers. We did not receive any proceeds from the sale of the Borrowed ADSs, but received a nominal lending fee from the ADS Borrowers.

For the period from April 10, 2019, the date of the closing of the Note Offering, to the date of this annual report, we have fully used US\$269.0 million net proceeds from the Note Offering for working capital and other general corporate purposes, including repayment of outstanding indebtedness and acquisitions.

In September 2020, we completed a global offering of 40,000,000 Class A ordinary shares, which began trading on the Main Board of the Hong Kong Stock Exchange on September 29, 2020 under the stock code “9991.” The gross proceeds to us from the global offering, before deducting underwriting fees and the offering expenses, was approximately HK\$3,316.0 million (US\$425.2 million). On October 23, 2020, the underwriters partially exercised the over-allotment option in respect of an aggregate of 3,833,700 Class A ordinary shares. We received total net proceeds of approximately HK\$3,511.4 million (US\$450.2 million) after deducting offering expenses payable by us in relation to the global offering and the exercise of the over-allotment option.

For the period from September 29, 2020, the date of the Hong Kong IPO, to the date of this annual report, we have used US\$277.0 million net proceeds from the global offering and the Hong Kong public offering for expansion of our brand partner network, enhancing our digital marketing and fulfillment capabilities, investment in technology and innovation, strategic alliances, and merger and acquisitions.

## **ITEM 15. CONTROLS AND PROCEDURES**

### **Evaluation of Disclosure Controls and Procedures**

Our management, with the participation of our chief executive officer and chief financial officer, has performed an evaluation of the effectiveness of our disclosure controls and procedures within the meaning of Rules 13a-15(e) and 15d-15(e) of the Exchange Act. Based upon that evaluation, our senior management has concluded that, as of December 31, 2021, our disclosure controls and procedures were effective.

Disclosure controls and procedures mean controls and other procedures that are designed to ensure that information required to be disclosed by us in the reports that we file or submit under the Exchange Act is recorded, processed, summarized and reported, within the time periods specified in the SEC’s rule and forms and that such information required to be disclosed by us in the reports that we file or submit under the Exchange Act is accumulated and communicated to our management, including our principal executive and principal financial officers, or persons performing similar functions, as appropriate to allow timely decisions regarding required disclosures.

## **Management's Annual Report on Internal Control over Financial Reporting**

Our management is responsible for establishing and maintaining adequate internal control over financial reporting as defined in Rules 13a-15(f) and 15d-15(f) under the Securities Exchange Act of 1934, as amended. Our internal control over financial reporting is a process designed to provide reasonable assurance regarding the reliability of our financial reporting and the preparation of financial statements for external purposes in accordance with Generally Accepted Accounting Principles (GAAP) in the United States of America and includes those policies and procedures that (1) pertain to the maintenance of records that, in reasonable detail, accurately and fairly reflect the transactions and dispositions of the assets of our company; (2) provide reasonable assurance that transactions are recorded as necessary to permit preparation of consolidated financial statements in accordance with GAAP, and that receipts and expenditures of our company are being made only in accordance with authorizations of our management and directors; and (3) provide reasonable assurance regarding prevention or timely detection of the unauthorized acquisition, use or disposition of our company's assets that could have a material effect on the consolidated financial statements. Because of the inherent limitations of internal control over financial reporting, including the possibility of collusion or improper management override of controls, material misstatements due to error or fraud may not be prevented or detected on a timely basis. Also, projections of any evaluation of effectiveness of the internal control over financial reporting to future periods are subject to the risks that controls may become inadequate because of changes in conditions, or that the degree of compliance with the policies or procedures may deteriorate.

Our management conducted an evaluation of the effectiveness of our company's internal control over financial reporting as of December 31, 2021, excluding the newly acquired businesses, which were acquired in 2021 and whose financial statements constitute 4.0% and 3.9% of net and total assets, respectively, 5.8% of revenues and 2.7% of net income of the consolidated financial statement amounts as of and for the year ended December 31, 2021, based on the framework in Internal Control—Integrated Framework (2013) issued by the Committee of Sponsoring Organizations of the Treadway Commission. Based on this evaluation, our management concluded that our internal control over financial reporting was effective as of December 31, 2021.

Deloitte Touche Tohmatsu Certified Public Accountants LLP, our independent registered public accounting firm, audited the effectiveness of our company's internal control over financial reporting as of December 31, 2021.

### **Report of Independent Registered Public Accounting Firm**

To the shareholders and the Board of Directors of Baozun Inc.

#### **Opinion on Internal Control over Financial Reporting**

We have audited the internal control over financial reporting of Baozun Inc. and its subsidiaries (the "Company") as of December 31, 2021, based on criteria established in Internal Control — Integrated Framework (2013) issued by the Committee of Sponsoring Organizations of the Treadway Commission (COSO). In our opinion, the Company maintained, in all material respects, effective internal control over financial reporting as of December 31, 2021, based on criteria established in Internal Control — Integrated Framework (2013) issued by COSO. We have also audited, in accordance with the standards of the Public Company Accounting Oversight Board (United States) (PCAOB), the consolidated financial statements as of and for the year ended December 31, 2021, of the Company and our report dated April 29, 2022 expressed an unqualified opinion on those financial statements and included an explanatory paragraph regarding the translation of Renminbi amounts into United States dollar amounts for the convenience of readers in the United States of America.

As described in the Management's Report on Internal Controls over Financial Reporting, management excluded from its assessment the internal control over financial reporting at the newly acquired businesses, which were acquired in 2021 and whose financial statements constitute 4.0% and 3.9% of net and total assets, respectively, 5.8% of revenues and 2.7% of net income of the consolidated financial statement amounts as of and for the year ended December 31, 2021. Accordingly, our audit did not include the internal control over financial reporting at newly acquired businesses.

## **Basis for Opinion**

The Company's management is responsible for maintaining effective internal control over financial reporting and for its assessment of the effectiveness of internal control over financial reporting, included in the accompanying Management's Annual Report on Internal Control over Financial Reporting. Our responsibility is to express an opinion on the Company's internal control over financial reporting based on our audit. We are a public accounting firm registered with the PCAOB and are required to be independent with respect to the Company in accordance with the U.S. federal securities laws and the applicable rules and regulations of the Securities and Exchange Commission and the PCAOB. We conducted our audit in accordance with the standards of the PCAOB. Those standards require that we plan and perform the audit to obtain reasonable assurance about whether effective internal control over financial reporting was maintained in all material respects. Our audit included obtaining an understanding of internal control over financial reporting, assessing the risk that a material weakness exists, testing and evaluating the design and operating effectiveness of internal control based on the assessed risk, and performing such other procedures as we considered necessary in the circumstances. We believe that our audit provides a reasonable basis for our opinion.

## **Definition and Limitations of Internal Control over Financial Reporting**

A company's internal control over financial reporting is a process designed to provide reasonable assurance regarding the reliability of financial reporting and the preparation of financial statements for external purposes in accordance with generally accepted accounting principles. A company's internal control over financial reporting includes those policies and procedures that (1) pertain to the maintenance of records that, in reasonable detail, accurately and fairly reflect the transactions and dispositions of the assets of the company; (2) provide reasonable assurance that transactions are recorded as necessary to permit preparation of financial statements in accordance with generally accepted accounting principles, and that receipts and expenditures of the company are being made only in accordance with authorizations of management and directors of the company; and (3) provide reasonable assurance regarding prevention or timely detection of unauthorized acquisition, use, or disposition of the company's assets that could have a material effect on the financial statements. Because of its inherent limitations, internal control over financial reporting may not prevent or detect misstatements. Also, projections of any evaluation of effectiveness to future periods are subject to the risk that controls may become inadequate because of changes in conditions, or that the degree of compliance with the policies or procedures may deteriorate.

/s/ Deloitte Touche Tohmatsu Certified Public Accountants LLP  
Shanghai, China  
April 29, 2022

## **Changes in Internal Control over Financial Reporting**

As required by Rule 13a-15(d), under the Exchange Act, our management, including our chief executive officer and our chief financial officer, also conducted an evaluation of our internal control over financial reporting to determine whether any changes occurred during the period covered by this report have materially affected, or are reasonably likely to materially affect, our internal control over financial reporting. Based on that evaluation, it has been determined that there has been no such change during the period covered by this annual report.

## **ITEM 16A. AUDIT COMMITTEE FINANCIAL EXPERT**

Our board of directors has determined that Ms. Bin Yu, the chairman of our audit committee and an independent director, qualifies as an "audit committee financial expert" as defined in Item 16A of Form 20-F.

## **ITEM 16B. CODE OF ETHICS**

We have adopted a Code of Business Conduct and Ethics, which is applicable to all of our directors, executive officers and employees. We have never granted a waiver for non-compliance with the policies and procedures set forth in the code of ethics for any director, officer or employee of our company or any of our subsidiaries.

A copy of our Code of Business Conduct Ethics is available at our website at [www.baozun.com](http://www.baozun.com).

## ITEM 16C. PRINCIPAL ACCOUNTANT FEES AND SERVICES

The table below summarizes the fees that we paid or accrued for services provided by Deloitte Touche Tohmatsu Certified Public Accountants LLP for the years ended December 31, 2020 and 2021.

|                    | For the Year Ended December 31, |      |                |      |
|--------------------|---------------------------------|------|----------------|------|
|                    | 2020                            | %    | 2021           | %    |
|                    | (in thousands)                  |      | (in thousands) |      |
| Audit Fees         | US\$ 1,713.4                    | 90.3 | 1,123.8        | 85.7 |
| Audit-Related Fees | —                               | —    | —              | —    |
| Tax Fees           | —                               | —    | —              | —    |
| All Other Fees     | 183.9                           | 9.7  | 188.3          | 14.3 |
| Total              | US\$ 1,897.3                    | 100  | 1,312.1        | 100  |

**Audit Fees.** This category includes the audit of our annual financial statements and services that are normally provided by our independent registered public accounting firm, Deloitte Touche Tohmatsu Certified Public Accountants LLP, in connection with statutory and regulatory filings or other engagements for those fiscal years and public offering in Hong Kong Stock Exchange in 2020.

**Audit-Related Fees.** This category includes the aggregate fees billed in each of the fiscal years listed for assurance and related services by our independent registered public accounting firm that are reasonably related to the performance of the audit or review of our consolidated financial statements and are not reported under “Audit fees.”

**Tax fees.** This category includes the aggregate fees billed for professional services rendered by our independent registered public accounting firm for tax compliance, tax advice, and tax planning.

**All Other Fees.** Other fees billed for the fiscal years ended December 31, 2021 includes fees billed by our independent registered public accounting firm other than services reported under “Audit Fees”, “Audit-related Fees” and “Tax Fees.”

All audit services need to be pre-approved by the audit committee on a case-by-case basis. Accordingly, we have established pre-approval policies and procedures. All audit services performed by Deloitte Touche Tohmatsu Certified Public Accountants LLP after our initial public offering were pre-approved by the audit committee.

## ITEM 16D. EXEMPTIONS FROM THE LISTING STANDARDS FOR AUDIT COMMITTEES

Not applicable.

## ITEM 16E. PURCHASES OF EQUITY SECURITIES BY THE ISSUER AND AFFILIATED PURCHASERS

In May 2021, our board of directors authorized a program, or the May 2021 program, under which we may repurchase up to US\$125 million worth of our outstanding ADSs and/or Class A ordinary shares over the course of the next 12 months starting from May 18, 2021. The May 2021 program was publicly announced on May 18, 2021.

In addition to the May 2021 program, in November 2021, our board of directors authorized another program, or the November 2021 program, under which we may repurchase up to US\$50 million worth of our outstanding ADSs and/or Class A ordinary shares over the course of the next 12 months starting from November 30, 2021. The November 2021 program was publicly announced on November 30, 2021.

Under both the May 2021 program and November 2021 program, the repurchases may be made from time to time on the open market at prevailing market prices, in privately negotiated transactions, in block trades and/or through other legally permissible means, depending on market conditions and in accordance with applicable rules and regulations.

The following table sets forth a summary of our repurchase of our ADSs made in each month of 2021 under the share repurchase programs described in the paragraphs above.

| <b>Period</b>                                   | <b>Total Number of ADSs Purchased</b> | <b>Average Price Paid Per ADS</b> | <b>Total Number of ADSs Purchased as Part of Publicly Announced Plans or Programs</b> | <b>Maximum Dollar Value of ADSs that May Yet Be Purchased Under Plans or Programs (US\$)</b> |
|---|---------------------------------------|-----------------------------------|---|--|
| May 1 – May 31, 2021                            | 344,428                               | 36.2720                           | 344,428   | 112,506,924  |
| August 1 – August 31, 2021                      | 1,338,659                             | 22.4931                           | 1,683,087   | 82,396,150   |
| September 1 – September 30, 2021 <sup>(1)</sup> | 4,545,010                             | 18.1202                           | 6,228,097   | 39,801   |
| December 1 – December 31, 2021 <sup>(2)</sup>   | 2,835,813                             | 14.0703                           | 9,063,910   | 10,139,114   |

- (1) Including certain number of Class A ordinary shares that we repurchased from one shareholder in September 2021 in a privately negotiated transaction.
- (2) Including certain number of Class A ordinary shares that we repurchased from one shareholder in December 2021 in a privately negotiated transaction.

#### **ITEM 16F. CHANGE IN REGISTRANT’S CERTIFYING ACCOUNTANT**

None.

#### **ITEM 16G. CORPORATE GOVERNANCE**

We are incorporated in the Cayman Islands and our corporate governance practices are governed by applicable Cayman Islands law. In addition, because our ADSs are listed on The Nasdaq Global Select Market, we are subject to Nasdaq’s corporate governance requirements.

Rule 5615(a)(3) of the Nasdaq Stock Market Rules permits a foreign private issuer like us to follow home country practices in lieu of certain requirements of Rule 5600, provided that such foreign private issuer discloses in its annual report filed with the SEC each requirement of Rule 5600 that it does not follow and describes the home country practice followed in lieu of such requirement.

We followed our home country practice that does not require us to solicit proxy and hold meetings of our shareholders every year for the years of 2017, 2018, 2019 and 2020.

The Nasdaq Stock Market Rules require that a majority of a Nasdaq-listed company’s board of directors be independent directors. Our Cayman Islands counsel has provided a letter to The Nasdaq Stock Market certifying that under Cayman Islands law, we are not required to follow or comply with the requirement that a majority of our board members be independent directors. As of the date of this annual report, our board of directors consists of eight directors, four of which meet the “independence” requirements of the Nasdaq Stock Market Rules.

Furthermore, in July 2016, our board of directors approved an amendment to our 2015 Plan to increase the number of Class A ordinary shares reserved for issuance under our 2015 Plan, and we followed our home country practice that does not require shareholder approval for such amendment.

Other than the practices described above, there are no significant differences between our corporate governance practices and those followed by U.S. domestic companies under the Nasdaq Stock Market Rules.

#### **ITEM 16H. MINE SAFETY DISCLOSURE**

Not applicable.

**ITEM 16. DISCLOSURE REGARDING FOREIGN JURISDICTIONS THAT PREVENT INSPECTIONS**

Not applicable.

**PART III**

**ITEM 17. FINANCIAL STATEMENTS**

We have elected to provide the financial statements and related information specified in Item 18 in lieu of Item 17.

**ITEM 18. FINANCIAL STATEMENTS**

The consolidated financial statements of Baozun are included at the end of this annual report.

## ITEM 19. EXHIBITS

| <b>Exhibit Number</b> | <b>Description of Documents</b>   |
|-----------------------|---|
| 1.1                   | Fifth Amended and Restated Memorandum and Articles of Association of the Registrant, as amended (incorporated by reference to Exhibit 3.1 of Form 6-K (File No. 001-37385) filed with the Securities and Exchange Commission on May 7, 2021)  |
| 2.1                   | Registrant's Specimen Share Certificate (incorporated by reference to Exhibit 4.2 of Form F-1/A (File No. 333-203477) filed with the Securities and Exchange Commission on May 5, 2015)   |
| 2.2                   | Registrant's Specimen of Class A Ordinary Share Certificate (incorporated by reference to Exhibit 4.1 of Form 6-K (File No. 001-37385) filed with the Securities and Exchange Commission on September 23, 2020)   |
| 2.3                   | Second Amended and Restated Deposit Agreement, dated as of June 10, 2020, among the Registrant, JP Morgan Chase Bank, N.A., as depository, and holders and beneficial owners from time to time of American Depositary Receipts issued thereunder (incorporated by reference to Exhibit 4.4 of Form S-8 (File No. 333-255176) filed with the Securities and Exchange Commission on April 12, 2021)                       |
| 2.4                   | Form of American Depositary Receipt (included in Exhibit 2.3)   |
| 2.5                   | Amended and Restated Shareholders' Agreement, dated as of October 29, 2014, among the Registrant, the then shareholders of the Registrant and certain other parties listed thereunder (incorporated by reference to Exhibit 4.4 of Form F-1 (File No. 333-203477) filed with the Securities and Exchange Commission on April 17, 2015)  |
| 2.6                   | Amendment Agreement to Amended and Restated Shareholders' Agreement, dated as of December 11, 2014, among the Registrant, the then shareholders of the Registrant and certain other parties listed thereunder (incorporated by reference to Exhibit 4.5 of Form F-1 (File No. 333-203477) filed with the Securities and Exchange Commission on April 17, 2015)  |
| 2.7*                  | Description of Securities Registered under Section 12 of the Securities Exchange Act of 1934  |
| 4.1                   | 2014 Share Incentive Plan (incorporated by reference to Exhibit 10.1 of Form F-1 (File No. 333-203477) filed with the Securities and Exchange Commission on April 17, 2015)   |
| 4.2                   | 2015 Share Incentive Plan, as amended (incorporated by reference to Exhibit 10.1 of Form F-3 (File No. 333-214801) filed with the Securities and Exchange Commission on November 25, 2016)  |
| 4.3                   | Form of Indemnification Agreement with the Registrant's Directors and Officers (incorporated by reference to Exhibit 10.2 of Form F-1/A (File No. 333-203477) filed with the Securities and Exchange Commission on May 5, 2015)   |
| 4.4                   | Form of Employment Agreement between the Registrant and Executive Officers of the Registrant (incorporated by reference to Exhibit 10.3 of Form F-1/A (File No. 333-203477) filed with the Securities and Exchange Commission on May 8, 2015)   |
| 4.5                   | English Translation of Exclusive Technology and Services Agreement, dated as of April 1, 2014, between Shanghai Baozun E-commerce Limited and Shanghai Zunyi Business Consulting Ltd. (incorporated by reference to Exhibit 10.4 of Form F-1 (File No. 333-203477) filed with the Securities and Exchange Commission on April 17, 2015)   |
| 4.6                   | English Translation of Exclusive Call Option Agreement for Shanghai Zunyi Business Consulting Ltd., dated as of April 1, 2014, among Mr. Vincent Wenbin Qiu, Mr. Michael Qingyu Zhang, Shanghai Baozun E-commerce Limited and Shanghai Zunyi Business Consulting Ltd. (incorporated by reference to Exhibit 10.5 of Form F-1 (File No. 333-203477) filed with the Securities and Exchange Commission on April 17, 2015) |



| Exhibit<br>Number | Description of Documents  |
|-------------------|---|
| 4.7               | English Translation of Amended and Restated Shareholders' Voting Rights Proxy Agreement for Shanghai Zunyi Business Consulting Ltd., dated as of July 25, 2019, among Mr. Vincent Wenbin Qiu, Mr. Michael Qingyu Zhang, Shanghai Baozun E-commerce Limited and Shanghai Zunyi Business Consulting Ltd. (incorporated by reference to Exhibit 4.7 of Form 20-F (File No. 001-37385) filed with the Securities and Exchange Commission on April 28, 2020) |
| 4.8               | English Translation of Amended and Restated Equity Pledge Agreement for Shanghai Zunyi Business Consulting Ltd., dated as of August 27, 2019, among Mr. Vincent Wenbin Qiu, Shanghai Baozun E-commerce Limited and Shanghai Zunyi Business Consulting Ltd. (incorporated by reference to Exhibit 4.8 of Form 20-F (File No. 001-37385) filed with the Securities and Exchange Commission on April 28, 2020)   |
| 4.9               | English Translation of Amended and Restated Equity Pledge Agreement for Shanghai Zunyi Business Consulting Ltd., dated as of August 27, 2019, among Mr. Michael Qingyu Zhang, Shanghai Baozun E-commerce Limited and Shanghai Zunyi Business Consulting Ltd. (incorporated by reference to Exhibit 4.9 of Form 20-F (File No. 001-37385) filed with the Securities and Exchange Commission on April 28, 2020)   |
| 4.10              | Summary English Translation of Asset Transfer Contract, dated as of April 7, 2017, by and between Baotong E-Logistics Technology (Suzhou) Limited and MCL Technology (China) Co., Ltd. (incorporated by reference to Exhibit 4.10 of Form 20-F (File No. 001-37385) filed with the Securities and Exchange Commission on April 12, 2017)  |
| 4.11              | ADS Lending Agreement, dated as of April 4, 2019, among the Registrant and each of Credit Suisse International and Deutsche Bank AG, London Branch (incorporated by reference to Exhibit 99.1 on Form 6-K filed with the Securities and Exchange Commission on April 5, 2019.)  |
| 4.12              | Indenture, dated as of April 10, 2019, between the Registrant and Citicorp International Limited. (incorporated by reference to Exhibit 4.12 of Form 20-F (File No. 001-37385) filed with the Securities and Exchange Commission on April 28, 2020)   |
| 4.13              | Form of 1.625% Convertible Senior Notes due 2024 (included in Exhibit 4.12)   |
| 8.1*              | List of Significant Subsidiaries and Consolidated Affiliated Entity   |
| 12.1*             | CEO Certification Pursuant to Section 302 of the Sarbanes-Oxley Act of 2002   |
| 12.2*             | CFO Certification Pursuant to Section 302 of the Sarbanes-Oxley Act of 2002   |
| 13.1**            | CEO Certification Pursuant to Section 906 of the Sarbanes-Oxley Act of 2002   |
| 13.2**            | CFO Certification Pursuant to Section 906 of the Sarbanes-Oxley Act of 2002   |
| 15.1*             | Consent of Independent Registered Public Accounting Firm  |
| 15.2*             | Consent of Han Kun Law Offices  |
| 101.INS*          | XBRL Instance Document.   |
| 101.SCH*          | XBRL Taxonomy Extension Schema Document.  |
| 101.CAL*          | XBRL Taxonomy Extension Calculation Linkbase Document.  |
| 101.DEF*          | XBRL Taxonomy Extension Definition.   |
| 101.LAB*          | XBRL Taxonomy Extension Label Linkbase Document.  |

| <b>Exhibit<br/>Number</b> | <b>Description of Documents</b> |
|---------------------------|---------------------------------|
|---------------------------|---------------------------------|

---

|          |   |
|----------|---|
| 101.PRE* | XBRL Taxonomy Presentation Linkbase Document. |
|----------|---|

|      |   |
|------|---|
| 104* | Cover Page Interactive Data File (embedded within the Inline XBRL document) |
|------|---|

\* Filed herewith

\*\* Furnished herewith

## SIGNATURES

The registrant hereby certifies that it meets all of the requirements for filing on Form 20-F and that it has duly caused and authorized the undersigned to sign this annual report on its behalf.

### **Baozun Inc.**

By: /s/ Arthur Yu  
Name: Arthur Yu  
Title Chief Financial Officer

Date: April 29, 2022

**BAOZUN INC.**

**INDEX TO CONSOLIDATED FINANCIAL STATEMENTS**

|  | <b>Pages</b> |
|--|--------------|
| Report of Independent Registered Public Accounting Firm Deloitte Touche Tohmatsu Certified Public Accountants LLP, Shanghai, China Firm ID: 1113 | F-2          |
| Consolidated Balance Sheets as of December 31, 2020 and 2021   | F-4          |
| Consolidated Statements of Operations for the Years Ended December 31, 2019, 2020 and 2021   | F-6          |
| Consolidated Statements of Comprehensive Income for the Years Ended December 31, 2019, 2020 and 2021   | F-7          |
| Consolidated Statements of Changes in Shareholders' Equity for the Years Ended December 31, 2019, 2020 and 2021                                  | F-8          |
| Consolidated Statements of Cash Flows for the Years Ended December 31, 2019, 2020 and 2021   | F-9          |
| Notes to Consolidated Financial Statements   | F-12         |
| Schedule I - Condensed Financial Information of Parent Company   | F-45         |

## REPORT OF INDEPENDENT REGISTERED PUBLIC ACCOUNTING FIRM

To the shareholders and the Board of Directors of Baozun Inc.

### Opinion on the Financial Statements

We have audited the accompanying consolidated balance sheets of Baozun Inc. and its subsidiaries (the "Company") as of December 31, 2021 and 2020, the related consolidated statements of operations, comprehensive income, changes in shareholders' equity, and cash flows for each of the three years in the period ended December 31, 2021 and the related notes and the schedule listed in the Index at Item 18 (collectively referred to as the "financial statements"). In our opinion, the financial statements present fairly, in all material respects, the financial position of the Company as of December 31, 2021 and 2020, and the results of its operations and its cash flows for each of the three years in the period ended December 31, 2021, in conformity with accounting principles generally accepted in the United States of America.

We have also audited, in accordance with the standards of the Public Company Accounting Oversight Board (United States) (PCAOB), the Company's internal control over financial reporting as of December 31, 2021, based on criteria established in Internal Control — Integrated Framework (2013) issued by the Committee of Sponsoring Organizations of the Treadway Commission and our report dated April 29, 2022 expressed an unqualified opinion on the Company's internal control over financial reporting.

### Convenience Translation

Our audits also comprehended the translation of Renminbi amounts into United States dollar amounts and, in our opinion, such translation has been made in conformity with the basis stated in Note 2 to the consolidated financial statements. Such United States dollar amounts are presented solely for the convenience of readers in the United States of America.

### Basis for Opinion

These financial statements are the responsibility of the Company's management. Our responsibility is to express an opinion on the Company's financial statements based on our audits. We are a public accounting firm registered with the PCAOB and are required to be independent with respect to the Company in accordance with the U.S. federal securities laws and the applicable rules and regulations of the Securities and Exchange Commission and the PCAOB.

We conducted our audits in accordance with the standards of the PCAOB. Those standards require that we plan and perform the audit to obtain reasonable assurance about whether the financial statements are free of material misstatement, whether due to error or fraud. Our audits included performing procedures to assess the risks of material misstatement of the financial statements, whether due to error or fraud, and performing procedures that respond to those risks. Such procedures included examining, on a test basis, evidence regarding the amounts and disclosures in the financial statements. Our audits also included evaluating the accounting principles used and significant estimates made by management, as well as evaluating the overall presentation of the financial statements. We believe that our audits provide a reasonable basis for our opinion.

### Critical Audit Matter

The critical audit matter communicated below is a matter arising from the current-period audit of the financial statements that was communicated or required to be communicated to the audit committee and that (1) relates to accounts or disclosures that are material to the financial statements and (2) involved our especially challenging, subjective, or complex judgments. The communication of critical audit matter does not alter in any way our opinion on the financial statements, taken as a whole, and we are not, by communicating the critical audit matter below, providing a separate opinion on the critical audit matter or on the accounts or disclosures to which it relates.

### **Purchase Price Allocation from Business Combination — refer to Notes 2(af) and 9 to the financial statements**

#### Critical Audit Matter Description

As described in Note 9 to the consolidated financial statements, the Company completed several business acquisitions for total purchase considerations of RMB569.6 million during the year ended December 31, 2021. The transactions were accounted for as business combinations and the acquisition method of accounting was applied. Accordingly, the purchase prices, including contingent considerations of RMB92.8 million, were allocated to the assets acquired and liabilities assumed based on their estimated fair values at the respective date of acquisition, including identified intangible assets of RMB247.9 million and resulting goodwill of RMB383.5

million. Management applied significant judgment in estimating the fair values of intangible assets acquired, which involved the use of significant estimates and assumptions with respect to the cash flow projections and discount rates used in valuation of the intangible assets.

The principal considerations for our determination that performing procedures relating to the acquisitions is a critical audit matter are the high degree of auditor judgment and subjectivity in performing procedures relating to the fair value measurement of intangible assets acquired and the contingent considerations recorded due to the significant judgment made by management when developing the estimates of fair values.

#### **How the Critical Audit Matter Was Addressed in the Audit**

Our audit procedures related to business acquisitions included the following:

- obtained an understanding, evaluated the design and tested the operating effectiveness of the Company's review controls over the accounting for the business acquisitions and the determination of the purchase price allocation;
- evaluated, with the assistance of our valuation specialist,
  - the appropriateness of the valuation methodologies used for fair value measurement of intangible assets;
  - the reasonableness of the significant assumptions used in estimating the fair values of the intangible assets, including the cash flow projections based on the past performance of the acquired businesses as well as relevant economic and industry forecasts, and the discount rates;and
  - the mathematical accuracy of the valuations.
- assessed the competency and qualifications of external valuation specialists engaged by management to assist in their processes;

/s/ Deloitte Touche Tohmatsu Certified Public Accountants LLP

Shanghai, China

April 29, 2022

We have served as the Group's auditor since 2014.

**BAOZUN INC.**  
**CONSOLIDATED BALANCE SHEETS**  
(All amounts in thousands, except share and per share data)

|  | As of December 31, |                   |                  |
|--|--------------------|-------------------|------------------|
|  | 2020               | 2021              |                  |
|  | RMB                | RMB               | US\$<br>(Note 2) |
| <b>ASSETS</b>  |                    |                   |                  |
| <b>Current assets:</b>   |                    |                   |                  |
| Cash and cash equivalents  | 3,579,665          | 4,606,545         | 722,867          |
| Restricted cash  | 151,354            | 93,219            | 14,628           |
| Short-term investments   | 1,448,843          | —                 | —                |
| Accounts receivable, net of allowance for credit losses of RMB12,949 and RMB118,724 as of December 31, 2020 and 2021, respectively | 2,188,977          | 2,260,918         | 354,788          |
| Inventories  | 1,026,038          | 1,073,567         | 168,466          |
| Advances to suppliers  | 284,776            | 527,973           | 82,850           |
| Prepayments and other current assets   | 438,212            | 572,774           | 89,881           |
| Amounts due from related parties   | 40,935             | 68,984            | 10,825           |
| <b>Total current assets</b>  | <b>9,158,800</b>   | <b>9,203,980</b>  | <b>1,444,305</b> |
| <b>Non-current assets:</b>   |                    |                   |                  |
| Investments in equity investees  | 53,342             | 330,788           | 51,908           |
| Property and equipment, net  | 430,089            | 652,886           | 102,452          |
| Intangible assets, net   | 146,373            | 395,210           | 62,017           |
| Land use right, net  | 41,541             | 40,516            | 6,358            |
| Operating lease right-of-use assets  | 524,792            | 1,095,570         | 171,919          |
| Goodwill   | 13,574             | 397,904           | 62,440           |
| Other non-current assets   | 51,531             | 87,926            | 13,797           |
| Deferred tax assets  | 54,649             | 114,200           | 17,920           |
| <b>Total non-current assets</b>  | <b>1,315,891</b>   | <b>3,115,000</b>  | <b>488,811</b>   |
| <b>TOTAL ASSETS</b>  | <b>10,474,691</b>  | <b>12,318,980</b> | <b>1,933,116</b> |
| <b>LIABILITIES AND SHAREHOLDERS' EQUITY</b>  |                    |                   |                  |
| <b>Current liabilities (including amounts of the consolidated VIE without recourse to the Company. See Note 2):</b>                |                    |                   |                  |
| Short-term loan  | —                  | 2,288,465         | 359,110          |
| Accounts payable   | 421,562            | 494,079           | 77,533           |
| Notes payable  | 500,820            | 529,603           | 83,106           |
| Income tax payables  | 72,588             | 127,990           | 20,084           |
| Accrued expenses and other current liabilities   | 991,180            | 984,519           | 154,493          |
| Amounts due to related parties   | 44,997             | 73,794            | 11,580           |
| Current operating lease liabilities  | 165,122            | 278,176           | 43,652           |
| <b>Total current liabilities</b>   | <b>2,196,269</b>   | <b>4,776,626</b>  | <b>749,558</b>   |
| <b>Non-current liabilities:</b>  |                    |                   |                  |
| Long-term loan   | 1,762,847          | —                 | —                |
| Deferred tax liability   | 2,538              | 51,525            | 8,085            |
| Long-term operating lease liabilities  | 370,434            | 883,495           | 138,640          |
| Other non-current liabilities  | —                  | 125,985           | 19,769           |
| <b>Total non-current liabilities</b>   | <b>2,135,819</b>   | <b>1,061,005</b>  | <b>166,494</b>   |
| <b>TOTAL LIABILITIES</b>   | <b>4,332,088</b>   | <b>5,837,631</b>  | <b>916,052</b>   |
| <b>Commitments (Note 19)</b>   |                    |                   |                  |

The accompanying notes are an integral part of these consolidated financial statements.

**BAOZUN INC.**

**CONSOLIDATED BALANCE SHEETS**

All amounts in thousands, except for share and per share data)

|   | As of December 31, |                   |                  |
|---|--------------------|-------------------|------------------|
|   | 2020               | 2021              |                  |
|   | RMB                | RMB               | US\$<br>(Note 2) |
| Redeemable non-controlling interests  | 9,000              | 1,421,680         | 223,092          |
| <b>Baozun Inc. shareholders' equity:</b>  |                    |                   |                  |
| Class A ordinary shares (US\$0.0001 par value; 470,000,000 shares authorized, 220,505,115 and 195,493,754 shares issued and outstanding as of December 31, 2020 and 2021, respectively) | 137                | 125               | 20               |
| Class B ordinary shares (US\$0.0001 par value; 30,000,000 shares authorized, 13,300,738 shares issued and outstanding as of December 31, 2020 and 2021, respectively)                   | 8                  | 8                 | 1                |
| Additional paid-in capital  | 5,207,631          | 4,959,646         | 778,277          |
| Treasury shares (nil and 8,149,626 shares as of December 31, 2020 and 2021, respectively)   | —                  | (385,942)         | (60,563)         |
| Retained earnings   | 952,001            | 425,125           | 66,711           |
| Accumulated other comprehensive income  | (48,756)           | (102,603)         | (16,101)         |
| <b>Total Baozun Inc. shareholders' equity</b>   | <b>6,111,021</b>   | <b>4,896,359</b>  | <b>768,345</b>   |
| Non-controlling interests   | 22,582             | 163,310           | 25,627           |
| <b>Total equity</b>   | <b>6,133,603</b>   | <b>5,059,669</b>  | <b>793,972</b>   |
| <b>TOTAL LIABILITIES, REDEEMABLE NON-CONTROLLING INTERESTS AND EQUITY</b>   | <b>10,474,691</b>  | <b>12,318,980</b> | <b>1,933,116</b> |

The accompanying notes are an integral part of these consolidated financial statements.



**BAOZUN INC.**

**CONSOLIDATED STATEMENTS OF OPERATIONS**

(All amounts in thousands, except for share and per share data)

|  | For the year ended December 31, |                    |                    |                    |
|--|---------------------------------|--------------------|--------------------|--------------------|
|  | 2019                            | 2020               | 2021               |                    |
|  | RMB                             | RMB                | RMB                | US\$<br>(Note 2)   |
| <b>Net revenues</b>  |                                 |                    |                    |                    |
| Product sales  | 3,422,151                       | 3,906,611          | 3,873,589          | 607,851            |
| Services (including related party revenues of RMB29,564, RMB59,953 and RMB95,821 for the years ended December 31, 2019, 2020 and 2021, respectively) | 3,856,041                       | 4,944,952          | 5,522,667          | 866,627            |
| <b>Total net revenues</b>  | <u>7,278,192</u>                | <u>8,851,563</u>   | <u>9,396,256</u>   | <u>1,474,478</u>   |
| <b>Operating expenses:</b>   |                                 |                    |                    |                    |
| Cost of products   | (2,774,342)                     | (3,326,243)        | (3,276,571)        | (514,165)          |
| Fulfillment  | (1,678,191)                     | (2,259,176)        | (2,661,126)        | (417,589)          |
| Sales and marketing  | (1,815,642)                     | (2,130,667)        | (2,549,842)        | (400,126)          |
| Technology and content   | (392,951)                       | (409,870)          | (448,410)          | (70,365)           |
| General and administrative   | (215,660)                       | (224,045)          | (525,802)          | (82,510)           |
| Other operating (expense) income, net  | (17,753)                        | 57,115             | 72,516             | 11,379             |
| <b>Total operating expenses</b>  | <u>(6,894,539)</u>              | <u>(8,292,886)</u> | <u>(9,389,235)</u> | <u>(1,473,376)</u> |
| <b>Income from operations</b>  | 383,653                         | 558,677            | 7,021              | 1,102              |
| <b>Other income (expenses):</b>  |                                 |                    |                    |                    |
| Interest income  | 42,614                          | 41,373             | 62,943             | 9,877              |
| Interest expense   | (61,316)                        | (66,124)           | (56,847)           | (8,921)            |
| Unrealized investment loss   | —                               | —                  | (209,956)          | (32,947)           |
| Gain on disposal of investment   | —                               | —                  | 150                | 24                 |
| Impairment loss of investments   | (9,021)                         | (10,800)           | (3,541)            | (556)              |
| Exchange (loss) gain   | (7,663)                         | 25,725             | 46,226             | 7,254              |
| <b>Income before income tax and share of income in equity method investment</b>  | 348,267                         | 548,851            | (154,004)          | (24,167)           |
| Income tax expense   | (71,144)                        | (127,787)          | (55,259)           | (8,671)            |
| Share of income in equity method investment  | 4,768                           | 5,470              | 3,300              | 518                |
| <b>Net Income (loss)</b>   | <u>281,891</u>                  | <u>426,534</u>     | <u>(205,963)</u>   | <u>(32,320)</u>    |
| Net loss (income) attributable to non-controlling interests  | 187                             | (796)              | (1,505)            | (236)              |
| Net (income) loss attributable to redeemable non-controlling interests   | (781)                           | 254                | (12,362)           | (1,940)            |
| <b>Net income (loss) attributable to ordinary shareholders of Baozun Inc.</b>  | <u>281,297</u>                  | <u>425,992</u>     | <u>(219,830)</u>   | <u>(34,496)</u>    |
| Net income (loss) per share attributable to ordinary shareholders of Baozun Inc.:  |                                 |                    |                    |                    |
| Basic  | 1.62                            | 2.27               | (1.02)             | (0.16)             |
| Diluted  | 1.57                            | 2.23               | (1.02)             | (0.16)             |
| Net income (loss) per American depositary shares ("ADS") attributable to ordinary shareholders of Baozun Inc.:                                       |                                 |                    |                    |                    |
| Basic  | 4.85                            | 6.82               | (3.05)             | (0.48)             |
| Diluted  | 4.72                            | 6.69               | (3.05)             | (0.48)             |
| Weighted average shares used in calculating net income (loss) per ordinary share:  |                                 |                    |                    |                    |
| Basic  | 173,937,013                     | 187,322,781        | 216,370,290        | 216,370,290        |
| Diluted  | 178,932,010                     | 190,988,171        | 216,370,290        | 216,370,290        |

The accompanying notes are an integral part of these consolidated financial statements.

**BAOZUN INC.**

**CONSOLIDATED STATEMENTS OF COMPREHENSIVE INCOME**

(All amounts in thousands, except for share and per share data)

|  | For the year ended December 31, |                 |                  |                  |
|--|---------------------------------|-----------------|------------------|------------------|
|  | 2019                            | 2020            | 2021             |                  |
|  | RMB                             | RMB             | RMB              | US\$<br>(Note 2) |
| Net income (loss)  | 281,891                         | 426,534         | (205,963)        | (32,320)         |
| Other comprehensive income, net of tax of nil:   |                                 |                 |                  |                  |
| Foreign currency translation adjustment  | <u>(842)</u>                    | <u>(77,136)</u> | <u>(53,847)</u>  | <u>(8,450)</u>   |
| Comprehensive income (loss)  | 281,049                         | 349,398         | (259,810)        | (40,770)         |
| Total comprehensive (income) loss attributable to non-controlling interests            | 187                             | (796)           | (1,505)          | (236)            |
| Total comprehensive (income) loss attributable to redeemable non-controlling interests | <u>(781)</u>                    | <u>254</u>      | <u>(12,362)</u>  | <u>(1,940)</u>   |
| Total comprehensive income (loss) attributable to ordinary shareholders of Baozun Inc. | <u>280,455</u>                  | <u>348,856</u>  | <u>(273,677)</u> | <u>(42,946)</u>  |

The accompanying notes are an integral part of these consolidated financial statements.

**BAOZUN INC.**  
**CONSOLIDATED STATEMENTS OF CHANGES IN SHAREHOLDERS' EQUITY**  
(All amounts in thousands, except for share and per share data)

|   | Ordinary shares    |            | Treasury shares  |                  | Additional paid-in capital | Retained Earnings | Accumulated other comprehensive income | Total Baozun shareholders' equity | Non-controlling interests | Total equity     |
|---|--------------------|------------|------------------|------------------|----------------------------|-------------------|--|-----------------------------------|---------------------------|------------------|
|   | Number of Shares   | RMB        | Number of Shares | RMB              | RMB                        | RMB               | RMB                                    | RMB                               | RMB                       | RMB              |
| <b>Balance as of January 1, 2019</b>  | 172,548,611        | 106        | —                | —                | 1,903,503                  | 244,712           | 29,222                                 | 2,177,543                         | 17,473                    | 2,195,016        |
| Net income  | —                  | —          | —                | —                | —                          | 281,297           | —                                      | 281,297                           | 594                       | 281,891          |
| Net income attributable to redeemable non-controlling interests                 | —                  | —          | —                | —                | —                          | —                 | —                                      | —                                 | (781)                     | (781)            |
| Contribution from non-controlling interests                                     | —                  | —          | —                | —                | —                          | —                 | —                                      | —                                 | 4,500                     | 4,500            |
| Issuance of ordinary shares under ADS lending arrangement                       | 12,692,328         | 9          | —                | —                | —                          | —                 | —                                      | 9                                 | —                         | 9                |
| ADS lending arrangement in connection with issuance of convertible senior notes | —                  | —          | —                | —                | 33,836                     | —                 | —                                      | 33,836                            | —                         | 33,836           |
| Share-based compensation  | —                  | —          | —                | —                | 75,183                     | —                 | —                                      | 75,183                            | —                         | 75,183           |
| Exercise of share options and vesting of RSUs                                   | 2,978,728          | —          | —                | —                | 1,705                      | —                 | —                                      | 1,705                             | —                         | 1,705            |
| Foreign currency translation adjustment   | —                  | —          | —                | —                | —                          | —                 | (842)                                  | (842)                             | —                         | (842)            |
| <b>Balance as of December 31, 2019</b>  | <b>188,219,667</b> | <b>115</b> | <b>—</b>         | <b>—</b>         | <b>2,014,227</b>           | <b>526,009</b>    | <b>28,380</b>                          | <b>2,568,731</b>                  | <b>21,786</b>             | <b>2,590,517</b> |
| Net income  | —                  | —          | —                | —                | —                          | 425,992           | —                                      | 425,992                           | 542                       | 426,534          |
| Net income attributable to redeemable non-controlling interests                 | —                  | —          | —                | —                | —                          | —                 | —                                      | —                                 | 254                       | 254              |
| Issuance of ordinary shares upon Hong Kong public offering                      | 43,833,700         | 30         | —                | —                | 3,084,534                  | —                 | —                                      | 3,084,564                         | —                         | 3,084,564        |
| Share-based compensation  | —                  | —          | —                | —                | 108,440                    | —                 | —                                      | 108,440                           | —                         | 108,440          |
| Exercise of share options and vesting of RSUs                                   | 1,752,486          | —          | —                | —                | 430                        | —                 | —                                      | 430                               | —                         | 430              |
| Foreign currency translation adjustment   | —                  | —          | —                | —                | —                          | —                 | (77,136)                               | (77,136)                          | —                         | (77,136)         |
| <b>Balance as of December 31, 2020</b>  | <b>233,805,853</b> | <b>145</b> | <b>—</b>         | <b>—</b>         | <b>5,207,631</b>           | <b>952,001</b>    | <b>(48,756)</b>                        | <b>6,111,021</b>                  | <b>22,582</b>             | <b>6,133,603</b> |
| Net loss  | —                  | —          | —                | —                | —                          | (219,830)         | —                                      | (219,830)                         | 13,867                    | (205,963)        |
| Net income attributable to redeemable non-controlling interests                 | —                  | —          | —                | —                | —                          | —                 | —                                      | —                                 | (12,362)                  | (12,362)         |
| Share repurchases   | —                  | —          | 27,191,731       | (1,060,353)      | —                          | —                 | —                                      | (1,060,353)                       | —                         | (1,060,353)      |
| Cancellation of shares repurchased  | (19,042,105)       | (12)       | (19,042,105)     | 674,411          | (367,353)                  | (307,046)         | —                                      | —                                 | —                         | —                |
| Share-based compensation  | —                  | —          | —                | —                | 196,547                    | —                 | —                                      | 196,547                           | —                         | 196,547          |
| Exercise of share options and vesting of RSUs                                   | 2,180,370          | —          | —                | —                | 52                         | —                 | —                                      | 52                                | —                         | 52               |
| Foreign currency translation adjustment   | —                  | —          | —                | —                | —                          | —                 | (53,847)                               | (53,847)                          | —                         | (53,847)         |
| Tax effect relating to the investment from Cainiao (Note 15)                    | —                  | —          | —                | —                | (82,094)                   | —                 | —                                      | (82,094)                          | —                         | (82,094)         |
| Acquisition of non-controlling interest   | —                  | —          | —                | —                | 4,863                      | —                 | —                                      | 4,863                             | (16,361)                  | (11,498)         |
| Non-controlling interest acquired from business combinations                    | —                  | —          | —                | —                | —                          | —                 | —                                      | —                                 | 155,584                   | 155,584          |
| <b>Balance as of December 31, 2021</b>  | <b>216,944,118</b> | <b>133</b> | <b>8,149,626</b> | <b>(385,942)</b> | <b>4,959,646</b>           | <b>425,125</b>    | <b>(102,603)</b>                       | <b>4,896,359</b>                  | <b>163,310</b>            | <b>5,059,669</b> |

The accompanying notes are an integral part of these consolidated financial statements.

**BAOZUN INC.**

**CONSOLIDATED STATEMENTS OF CASH FLOWS**

(All amounts in thousands, except for share and per share data)

|   | For the year ended December 31, |                  |                 |                  |
|---|---------------------------------|------------------|-----------------|------------------|
|   | 2019                            | 2020             | 2021            |                  |
|   | RMB                             | RMB              | RMB             | US\$<br>(Note 2) |
| <b>Cash flows from operating activities:</b>  |                                 |                  |                 |                  |
| Net income (loss)   | 281,891                         | 426,534          | (205,963)       | (32,320)         |
| Adjustments to reconcile net income to net cash provided by (used in) operating activities: |                                 |                  |                 |                  |
| Provision for allowance for credit losses   | 9,037                           | 2,715            | 105,825         | 16,606           |
| Inventory write-down  | 76,169                          | 108,461          | 89,516          | 14,047           |
| Share-based compensation  | 75,183                          | 108,440          | 196,547         | 30,843           |
| Depreciation and amortization   | 120,096                         | 151,724          | 206,936         | 32,473           |
| Amortization of issuance cost of convertible senior notes                                   | 16,563                          | 25,229           | 23,673          | 3,715            |
| Deferred income tax   | (16,786)                        | (563)            | (63,655)        | (9,989)          |
| Loss on disposal of property and equipment  | 3,489                           | 5,515            | 8,314           | 1,305            |
| Gain on disposal of equity investees  | —                               | —                | (150)           | (24)             |
| Share of income in equity method investment   | (4,768)                         | (5,470)          | (3,300)         | (518)            |
| Impairment loss of investments  | 9,021                           | 10,800           | 3,541           | 556              |
| Unrealized loss related to investment securities  | —                               | —                | 209,956         | 32,947           |
| Exchange loss (gain)  | 10,729                          | 3,065            | (14,015)        | (2,199)          |
| Changes in operating assets and liabilities:  |                                 |                  |                 |                  |
| Accounts receivable   | (247,806)                       | (400,112)        | (98,601)        | (15,473)         |
| Inventories   | (320,086)                       | (237,680)        | (137,044)       | (21,505)         |
| Advances to suppliers   | (39,232)                        | (70,941)         | (243,776)       | (38,254)         |
| Prepayments and other current assets  | (100,738)                       | (50,499)         | 3,120           | 490              |
| Amounts due from related parties  | 12,947                          | (21,612)         | (19,249)        | (3,021)          |
| Operating lease right-of-use assets   | 24,456                          | (84,199)         | (570,777)       | (89,567)         |
| Other non-current assets  | (10,959)                        | (10,070)         | (28,742)        | (4,510)          |
| Accounts payable  | (24,369)                        | (450,817)        | 39,311          | 6,169            |
| Notes payable   | 183,923                         | 290,128          | 28,783          | 4,517            |
| Income tax payables   | 19,202                          | (9,378)          | (26,693)        | (4,189)          |
| Amounts due to related party  | (7,198)                         | 38,201           | 28,796          | 4,519            |
| Accrued expenses and other current liabilities  | 242,521                         | 392,831          | (254,576)       | (39,949)         |
| Operating lease liabilities   | (11,889)                        | 87,712           | 626,116         | 98,251           |
| Net cash provided by (used in) operating activities   | <u>301,396</u>                  | <u>310,014</u>   | <u>(96,107)</u> | <u>(15,080)</u>  |
| <b>Cash flows from investing activities:</b>  |                                 |                  |                 |                  |
| Purchases of property and equipment   | (91,266)                        | (111,054)        | (285,586)       | (44,815)         |
| Purchases of investment securities  | —                               | —                | (324,464)       | (50,915)         |
| Purchases of short-term investments   | (1,532,028)                     | (1,977,841)      | (954,905)       | (149,845)        |
| Maturity of short-term investments  | 765,969                         | 1,541,453        | 2,388,364       | 374,786          |
| Purchase of long-term time deposits   | (211,599)                       | —                | —               | —                |
| Additions of intangible assets  | (61,611)                        | (47,525)         | (67,194)        | (10,544)         |
| Investment in equity investees  | (16,500)                        | (21,300)         | (163,166)       | (25,604)         |
| Net cash received (paid) for business combination   | 13,584                          | (100)            | (208,429)       | (32,707)         |
| Loan to a related party   | —                               | —                | (8,800)         | (1,381)          |
| Net cash (used in) provided by investing activities   | <u>(1,133,451)</u>              | <u>(616,367)</u> | <u>375,820</u>  | <u>58,975</u>    |

The accompanying notes are an integral part of these consolidated financial statements.

BAOZUN INC.

CONSOLIDATED STATEMENTS OF CASH FLOWS

(All amounts in thousands, except for share and per share data)

|   | For the year ended December 31, |           |             |                  |
|---|---------------------------------|-----------|-------------|------------------|
|   | 2019                            | 2020      | 2021        |                  |
|   | RMB                             | RMB       | RMB         | US\$<br>(Note 2) |
| <b>Cash flows from financing activities:</b>                                  |                                 |           |             |                  |
| Proceeds from issuance of ordinary shares upon public offering in Hong Kong   | —                               | 3,127,305 | —           | —                |
| Payment for public offering costs   | —                               | (31,666)  | (11,075)    | (1,738)          |
| Proceeds from short-term borrowings   | 916,603                         | 235,389   | 548,462     | 86,066           |
| Repayment of short-term borrowings  | (924,313)                       | (663,879) | —           | —                |
| Repayment of long-term borrowings   | (69,415)                        | —         | —           | —                |
| Repurchase of ordinary shares   | —                               | —         | (1,060,353) | (166,393)        |
| Proceeds from sale of a subsidiary's equity interest to Cainiao               | 4,500                           | —         | 1,290,847   | 202,562          |
| Proceeds from exercises of stock options                                      | 1,705                           | 430       | 52          | 8                |
| Proceeds from issuance of convertible senior notes, net of issuance cost paid | 1,847,802                       | (742)     | —           | —                |
| Proceeds from ADS lending   | 9                               | —         | —           | —                |
| Acquisition of non-controlling interests of subsidiaries                      | —                               | —         | (17,980)    | (2,821)          |
| Net cash provided by financing activities                                     | 1,776,891                       | 2,666,837 | 749,953     | 117,684          |
| Net increase in cash, cash equivalents and restricted cash                    | 944,836                         | 2,360,484 | 1,029,666   | 161,579          |
| Cash, cash equivalents and restricted cash, beginning of year                 | 582,855                         | 1,526,810 | 3,731,019   | 571,804          |
| Effect of exchange rate changes on cash, cash equivalents and restricted cash | (881)                           | (156,275) | (60,921)    | 4,112            |
| Cash, cash equivalents and restricted cash, end of year                       | 1,526,810                       | 3,731,019 | 4,699,764   | 737,495          |

The following table provides a reconciliation of cash, cash equivalents, and restricted cash reported within the statement of financial position that sum to the total of the same such amounts shown in the statement of cash flows.

|  | As of December 31, |           |           |         |
|--|--------------------|-----------|-----------|---------|
|  | 2019               | 2020      | 2021      |         |
|  | RMB                | RMB       | RMB       | US\$    |
| Cash and cash equivalents  | 1,144,451          | 3,579,665 | 4,606,545 | 722,867 |
| Restricted cash  | 382,359            | 151,354   | 93,219    | 14,628  |
| Total cash, cash equivalents, and restricted cash shown in the statement of cash flows | 1,526,810          | 3,731,019 | 4,699,764 | 737,495 |

|   | For the Year ended December 31, |         |         |        |
|---|---------------------------------|---------|---------|--------|
|   | 2019                            | 2020    | 2021    |        |
|   | RMB                             | RMB     | RMB     | US\$   |
| <b>Supplemental disclosure of cash flow information:</b>                        |                                 |         |         |        |
| Cash paid for interest  | 37,578                          | 38,665  | 29,819  | 4,679  |
| Cash paid for income tax  | 68,728                          | 137,727 | 145,606 | 22,849 |
| <b>Supplemental disclosures of non-cash investing and financing activities:</b> |                                 |         |         |        |
| Unpaid convertible senior notes offering costs                                  | 742                             | —       | —       | —      |
| Unpaid Hong Kong public offering costs  | —                               | 11,075  | —       | —      |
| Purchases of property and equipment included in payables                        | 59                              | 6,456   | 40,591  | 6,370  |
| Consideration payable (Note 9)  | —                               | —       | 220,604 | 34,618 |
| Subscription receivable from a non-controlling shareholder                      | —                               | —       | 101,686 | 15,957 |

In October 2019, the Group obtained control over an equity method investee by entering into a redemption feature agreement with the other equity interest owner, which allows the other owner to sell its equity interest to the Group under certain conditions at a fixed price (Note 10).

The accompanying notes are an integral part of these consolidated financial statements.

## BAOZUN INC.

### NOTES TO CONSOLIDATED FINANCIAL STATEMENTS

FOR THE YEARS ENDED DECEMBER 31, 2019, 2020 and 2021

(All amounts in thousands, except for share and per share data)

#### 1. Organization and Principal Activities

Baozun Inc. (the “Company”) was incorporated under the laws of Cayman Islands on December 18, 2013. The Company, its subsidiaries and its VIE (collectively referred to as the “Group”) are principally engaged to provide its customers with end-to-end E-commerce solutions including the sales of apparel, home and electronic products, online store design and setup, visual merchandising and marketing, online store operations, customer services, warehousing and order fulfillment.

As of December 31, 2021, the Company’s major subsidiaries and VIE are as follows:

|  | <u>Date of<br/>incorporation</u> | <u>Place of<br/>incorporation</u> | <u>Legal<br/>ownership</u> |
|--|----------------------------------|-----------------------------------|----------------------------|
| <b>Subsidiaries:</b>                                   |                                  |                                   |                            |
| Baozun Hong Kong Holding Limited                       | 10-Jan-14                        | HK                                | 100 %                      |
| Shanghai Baozun E-commerce Limited (“Shanghai Baozun”) | 11-Nov-03                        | PRC                               | 100 %                      |
| Shanghai Bodao E-commerce Limited                      | 30-Mar-10                        | PRC                               | 100 %                      |
| Shanghai Yingsai Advertisement Limited                 | 30-Mar-10                        | PRC                               | 100 %                      |
| Baozun Hongkong Limited                                | 11-Sep-13                        | HK                                | 100 %                      |
| Shanghai Fengbo E-commerce Limited                     | 29-Dec-11                        | PRC                               | 100 %                      |
| Baozun Hongkong Investment Limited                     | 21-July-15                       | HK                                | 100 %                      |
| Baotong Inc.   | 19-Jun-19                        | Cayman                            | 70 %                       |
| Baotong Hong Kong Holding Limited                      | 5-May-16                         | HK                                | 70 %                       |
| Baotong E-logistics Technology (Suzhou) Limited        | 27-Mar-17                        | PRC                               | 70 %                       |
| <b>VIE:</b>  |                                  |                                   |                            |
| Shanghai Zunyi Business Consulting Ltd.                | 31-Dec-10                        | PRC                               | N/A                        |

#### 2. Summary of Significant Principal Accounting Policies

##### (a) Basis of presentation

The consolidated financial statements are prepared and presented in accordance with accounting principles generally accepted in the United States of America (“U.S. GAAP”).

##### (b) Basis of consolidation

The consolidated financial statements include the financial statements of the Company, its subsidiaries and the VIE. All transactions and balances among the Company, its subsidiaries and the VIE have been eliminated upon consolidation.

A consolidated subsidiary is an entity in which the Company, directly or indirectly, controls more than one half of the voting power or has the power to: appoint or remove the majority of the members of the board of directors; cast a majority of votes at the meeting of the board of directors; or govern the financial and operating policies of the investee under a statute or agreement among the shareholders or equity holders.

U.S. GAAP provides guidance on the identification of VIE and financial reporting for entities over which control is achieved through means other than voting interests. The Group evaluates each of its interests in an entity to determine whether or not the investee is a VIE and, if so, whether the Group is the primary beneficiary of such VIE. In determining whether the Group is the primary beneficiary, the Group considers if the Group (1) has power to direct the activities that most significantly affects the economic performance of the VIE, and (2) receives the economic benefits of the VIE that could be significant to the VIE. If deemed the primary beneficiary, the Group consolidates the VIE.

### *The VIE arrangements*

Applicable PRC laws and regulations currently limit foreign ownership of companies that provide internet content distribution services. The Company is deemed a foreign legal person under PRC laws and accordingly subsidiaries owned by the Company are ineligible to engage in provisions of internet content or online services.

Shanghai Zunyi was established by two of the Company's Founding Shareholders in December 2010 and had no operations until July 2014. To provide the Group effective control over Shanghai Zunyi and receive substantially all of the economic benefits of Shanghai Zunyi, Shanghai Baozun entered into a series of contractual arrangements, described below, with Shanghai Zunyi and its individual shareholders.

The agreements that provide the Company effective control over the VIE include:

(i) Proxy Agreement, under which each shareholder of Shanghai Zunyi has executed a power of attorney to grant Shanghai Baozun the power of attorney to act on his behalf on all matters pertaining to Shanghai Zunyi and to exercise all of the rights as a shareholder of the Shanghai Zunyi, including but not limited to convene, attend and vote at shareholders' meetings, designate and appoint directors and senior management members. The proxy agreement has an initial term of 20 years and will be automatically renewed on a yearly basis thereafter unless otherwise notified by Shanghai Baozun. Exclusive Call Option Agreement, under which the shareholders of Shanghai Zunyi granted Shanghai Baozun or its designated representative(s) an irrevocable and exclusive option to purchase their equity interests in Shanghai Zunyi when and to the extent permitted by PRC law. Shanghai Baozun or its designated representative(s) has sole discretion as to when to exercise such options, either in part or in full. Without Shanghai Baozun's written consent, the shareholders of Shanghai Zunyi shall not transfer,

(ii) donate, pledge, or otherwise dispose any equity interests of Shanghai Zunyi in any way. The acquisition price for the shares or assets will be the minimum amount of consideration permitted under the PRC law at the time when the option is exercised. The agreement can be early terminated by Shanghai Baozun, but not by Shanghai Zunyi or its shareholders.

The agreements that transfer economic benefits to the Company include:

(i) Exclusive Technology Service Agreement, under which Shanghai Zunyi engages Shanghai Baozun as its exclusive technical and operational consultant and under which Shanghai Baozun agrees to assist in arranging the financial support necessary to conduct Shanghai Zunyi's operational activities. Shanghai Zunyi shall not seek or accept similar services from other providers without the prior written approval of Shanghai Baozun. The agreement has a term of twenty years and will be automatically renewed on a yearly basis after expiration unless otherwise notified by Shanghai Baozun, and shall be terminated if the operation term of either Shanghai Baozun or Shanghai Zunyi expires. Shanghai Baozun may terminate this agreement at any time by giving a prior written notice to Shanghai Zunyi.

(ii) Equity Interest Pledge Agreements, under which the shareholders of Shanghai Zunyi pledged all of their equity interests in Shanghai Zunyi to Shanghai Baozun as security of due performance of the obligations and full payment of consulting and service fees by VIE under the Exclusive Technology Service Agreement and other amounts payable by the individual shareholders to Shanghai Baozun under other agreements. If the shareholders of Shanghai Zunyi or Shanghai Zunyi breach their respective contractual obligations, Shanghai Baozun, as pledgee, will be entitled to certain rights, including the right to dispose the pledged equity interests. Pursuant to the agreement, the shareholders of Shanghai Zunyi shall not transfer, assign or otherwise create any new encumbrance on their respective equity interest in Shanghai Zunyi without prior written consent of Shanghai Baozun. The pledge shall be continuously valid until all the obligations and payments due under the Exclusive Technology Service Agreement and certain other agreements have been fulfilled.

These contractual arrangements allow the Company, through its wholly owned subsidiary, Shanghai Baozun, to effectively control Shanghai Zunyi, and to derive substantially all of the economic benefits from them. Accordingly, the Company treats



Shanghai Zunyi as VIE and because the Company is the primary beneficiary of Shanghai Zunyi, the Company has consolidated the financial results of Shanghai Zunyi since July 2014.

*Risks in relation to the VIE structure*

The Company believes that the contractual arrangements with Shanghai Zunyi are in compliance with PRC law and are legally enforceable based on the legal advice of the Company's PRC legal counsel. However, uncertainties in the PRC legal system could limit the Company's ability to enforce these contractual arrangements and the interests of the shareholders of Shanghai Zunyi may diverge from that of the Company and that may potentially increase the risk that they would seek to act contrary to the contractual terms, for example by influencing Shanghai Zunyi not to pay the service fees when required to do so.

The Company's ability to control Shanghai Zunyi also depends on the power of attorney Shanghai Baozun has to vote on all matters requiring shareholder approval. As noted above, the Company believes this power of attorney is legally enforceable but may not be as effective as direct equity ownership. In addition, if the legal structure and contractual arrangements were found to be in violation of any existing PRC laws and regulations, the Group may be subject to fines and the PRC government could:

- revoke the Group's business and operating licenses;
- require the Group to discontinue or restrict the Group's operations;
- restrict the Group's right to collect revenues;
- block the Group's websites;
- require the Group to restructure its operations in such a way as to compel the Group to establish a new enterprise, re-apply for the necessary licenses or relocate its businesses, staff and assets;
- impose additional conditions or requirements with which the Group may not be able to comply; or
- take other regulatory or enforcement actions against the Group that could be harmful to its business.

The imposition of any of these penalties may result in a material and adverse effect on the Group's ability to conduct its business. In addition, if the imposition of any of these penalties causes the Group to lose the rights to direct the activities of Shanghai Zunyi or the right to receive its economic benefits, the Group would no longer be able to consolidate the entity.

The following amounts and balances of Shanghai Zunyi and its subsidiary were included in the Group's consolidated financial statement after the elimination of intercompany balances and transactions:

|  | As of<br>December 31, |                |
|--|-----------------------|----------------|
|  | 2020                  | 2021           |
|  | RMB                   | RMB            |
| Cash and cash equivalent                       | 2,271                 | 13,946         |
| Accounts receivable, net                       | 357,977               | 262,556        |
| Inventories                                    | 44                    | 3,033          |
| Advance to suppliers                           | 5,690                 | 966            |
| Amounts due from related parties               | 237                   | 420            |
| Prepayments and other current assets           | 756                   | 4,442          |
| Property and equipment, net                    | 2,665                 | 1,797          |
| Intangible assets                              | 5,089                 | 13,084         |
| <b>Total assets</b>                            | <b>374,729</b>        | <b>300,244</b> |
| Accounts payable                               | 4,770                 | 19,331         |
| Income tax payables                            | 13,246                | 497            |
| Accrued expenses and other current liabilities | 33,792                | 49,259         |
| <b>Total liabilities</b>                       | <b>51,808</b>         | <b>69,087</b>  |

|  | For Year Ended<br>December 31, |          |          |
|--|--------------------------------|----------|----------|
|  | 2019                           | 2020     | 2021     |
|  | RMB                            | RMB      | RMB      |
| Net revenues(1)                              | 626,912                        | 869,580  | 809,547  |
| Net income(2)                                | 65,279                         | 87,897   | 47,090   |
| Net cash provided by operating activities(3) | 356                            | 14,050   | (7,440)  |
| Net cash used in investing activities        | (240)                          | (15,997) | (10,246) |

- (1) Included inter-company service revenue generated from other consolidated subsidiaries of RMB30,258, RMB20,590 and RMB61,333 for the year ended December 31, 2019, 2020 and 2021, respectively
- (2) Included inter-company service fees charged by other consolidated subsidiaries of RMB503,742, RMB558,948 and RMB599,693 for the year ended December 31, 2019, 2020 and 2021, respectively
- (3) Included inter-company operating cash outflow of RMB652,675, RMB735,580 and RMB757,749 for the years ended December 31, 2019, 2020 and 2021, respectively.

The VIE contributed 8.61%, 9.82% and 8.62% of the consolidated net revenues for the years ended December 31, 2019, 2020 and 2021, respectively. As of December 31, 2020 and 2021, the VIE accounted for 3.58% and 2.44% of the consolidated total assets, and 1.20% and 1.18% of the consolidated total liabilities, respectively.

There are no assets of the VIE that are collateral for the obligations of the VIE and can only be used to settle the obligations of the VIE. There are no terms in any arrangements, considering both explicit arrangements and implicit variable interests that require the Company or its subsidiaries to provide financial support to the VIE.

However, if the VIE ever needs financial support, the Company or its subsidiaries may, at its option and subject to statutory limits and restrictions, provide financial support to its VIE through loans to the shareholders of the VIE or entrustment loans to the VIE. Relevant PRC laws and regulations restrict the VIE from transferring a portion of their net assets, equivalent to the balance of its paid-in capital, additional paid-in capital and statutory reserve, to the Company in the form of loans and advances or cash dividends.

*(c) Use of estimates*

The preparation of the consolidated financial statements in conformity with U.S. GAAP requires management to make estimates and assumptions that affect the reported amounts of assets and liabilities, related disclosures of contingent liabilities at the

balance sheet date, and the reported revenues and expenses during the reported period in the consolidated financial statements and accompanying notes. Significant accounting estimates are used for inventory write-down, allowance for credit loss, assumptions used in purchase price allocation arising from business combination and impairment of goodwill.

*(d) Fair value*

Fair value is the price that would be received from selling an asset or paid to transfer a liability in an orderly transaction between market participants at the measurement date. When determining the fair value measurements for assets and liabilities required or permitted to be recorded at fair value, the Group considers the principal or most advantageous market in which it would transact and it considers assumptions that market participants would use when pricing the asset or liability.

Authoritative literature provides a fair value hierarchy, which prioritizes the inputs to valuation techniques used to measure fair value into three broad levels. The level in the hierarchy within which the fair value measurement in its entirety falls is based upon the lowest level of input that is significant to the fair value measurement as follows:

- Level 1-inputs are based upon unadjusted quoted prices for identical instruments traded in active markets.
- Level 2-inputs are based upon quoted prices for similar instruments in active markets, quoted prices for identical or similar instruments in markets that are not active and model-based valuation techniques for which all significant assumptions are observable in the market or can be corroborated by observable market data for substantially the full term of the assets or liabilities.
- Level 3-inputs are generally unobservable and typically reflect management's estimates of assumptions that market participants would use in pricing the asset or liability. The fair values are therefore determined using model-based techniques that include option pricing models, discounted cash flow models, and similar techniques.

The Group's short-term financial instruments include cash and cash equivalents, restricted cash, short-term investments, receivables, payables, other current assets, amounts due from related parties, other current liabilities, amounts due to related parties and short-term loan. The carrying amounts of these short-term financial instruments approximate their fair values due to the short-term maturity of these instruments. The carrying amounts of the long-term time deposits and long-term bank borrowings approximate their fair values as the interest rates are comparable to the prevailing interest rates in the market. The fair value of the convertible senior notes is determined based on the bid price provided by the financial institution selling the Company's convertible senior notes. The fair value of convertible senior notes with the carrying amount of RMB1,740,004 is estimated to be approximately RMB1,340,636 as of December 31, 2021.

The Group measures equity method investments at fair value on a nonrecurring basis when they are deemed to be impaired. The fair values of these investments are determined based on valuation techniques using the best information available. An impairment charge to these investments is recorded when the carrying amount of an investment exceeds its fair value and this condition is determined to be other-than-temporary. During the years ended December 31, 2019, 2020 and 2021, impairment of nil, nil and RMB3,541 was recorded for the equity method investments, respectively.

For equity investments over which the Group has no significant influence and that do not have readily determinable fair values, the Group elected to measure them at cost minus impairment, if any, and plus or minus changes resulting from observable price changes in orderly transactions for the identical or a similar investment of the same issuer. Certain of such equity investments were measured at fair value due to the recognition of impairment losses. During the years ended December 31, 2019, 2020 and 2021, impairment of RMB9,021, RMB10,800 and nil was recorded for the equity securities without readily determinable fair value, respectively.

*(e) Concentration and risks*

*Concentration of customers and suppliers*

The following customer accounted for 10% or more of net revenue for the years ended December 31, 2019, 2020 and 2021:

|   | <b>For Year Ended December 31,</b> |             |             |
|---|------------------------------------|-------------|-------------|
|   | <b>2019</b>                        | <b>2020</b> | <b>2021</b> |
|   | <b>RMB</b>                         | <b>RMB</b>  | <b>RMB</b>  |
| A | 879,220                            | 1,275,875   | 989,904     |

The following customer accounted for 10% or more of balances of accounts receivable as of December 31, 2020 and 2021:

|   | <b>As of December 31,</b> |             |
|---|---------------------------|-------------|
|   | <b>2020</b>               | <b>2021</b> |
|   | <b>RMB</b>                | <b>RMB</b>  |
| A | 533,687                   | 476,851     |

The following supplier accounted for 10% or more of purchases for the years ended December 31, 2019, 2020 and 2021:

|   | <b>For Year Ended December 31,</b> |             |             |
|---|------------------------------------|-------------|-------------|
|   | <b>2019</b>                        | <b>2020</b> | <b>2021</b> |
|   | <b>RMB</b>                         | <b>RMB</b>  | <b>RMB</b>  |
| B | 1,775,444                          | 1,813,669   | 1,487,017   |

*Concentration of credit risk*

Financial instruments that potentially subject the Group to significant concentrations of credit risk primarily consist of cash and cash equivalents, restricted cash, accounts receivable, short-term investments, amounts due from related parties and long-term time deposits. As of December 31, 2020 and 2021, all of the Group's cash and cash equivalents, restricted cash, short-term investments and long-term time deposits were held by major financial institutions located in the PRC, Hong Kong, Japan and Taiwan which management believes are of high credit quality. Accounts receivable and amounts due from related parties are typically unsecured and are derived from revenues earned from customers in the PRC. The risk with respect to accounts receivable is mitigated by credit evaluations the Group performs on its customers and its ongoing monitoring process of outstanding balances.

*Foreign Currency Risk*

Renminbi ("RMB") is not a freely convertible currency. The State Administration of Foreign Exchange, under the authority of the People's Bank of China, controls the conversion of RMB into foreign currencies. The value of RMB is subject to changes in central government policies and to international economic and political developments affecting supply and demand in the China Foreign Exchange Trading System market. The Group had aggregated amounts of RMB2,897,766 and RMB2,990,756 of cash and cash equivalents, restricted cash and short-term investments denominated in RMB as of December 31, 2020 and 2021, respectively.

*(f) Foreign currency translation*

The Group's reporting currency is RMB. The functional currency of the Company is the United States dollar ("US\$"). The functional currency of the Group's entities incorporated in Hong Kong is Hong Kong dollars ("HK\$"). The functional currency of the Group's subsidiaries in PRC is RMB.

Monetary assets and liabilities denominated in currencies other than the applicable functional currencies are translated into the functional currencies at the prevailing rates of exchange at the balance sheet date. Nonmonetary assets and liabilities are remeasured into the applicable functional currencies at historical exchange rates. Transactions in currencies other than the applicable functional currencies during the year are converted into the functional currencies at the applicable rates of exchange prevailing at the transaction dates. Transaction gains and losses are recognized in the consolidated statements of operations.

Assets and liabilities are translated from each entity's functional currency to the reporting currency at the exchange rate on the balance sheet date. Equity amounts are translated at historical exchange rates, and revenues, expenses, gains and losses are translated using the average rate for the year. Translation adjustments are reported as foreign currency translation adjustment and are shown as a separate component of other comprehensive income (loss) in the consolidated statements of changes in shareholders' equity and consolidated statements of comprehensive income.

***(g) Convenience translation***

The Group's business is primarily conducted in PRC and almost all of its revenues are denominated in RMB. However, periodic reports made to shareholders will include current period amounts translated into USD using the then current exchange rates, for the convenience of the readers. Translations of balances in the consolidated balance sheets, and consolidated statements of operations, comprehensive loss and cash flows from RMB into USD as of and for the year ended December 31, 2021 are solely for the convenience of the readers outside PRC and were calculated at the rate of US\$1.00=RMB6.3726 representing the noon buying rate set forth in the H.10 statistical release of the U.S. Federal Reserve Board on December 30, 2021. No representation is made that the RMB amounts could have been, or could be, converted, realized or settled into USD at that rate on December 30, 2021, or at any other rate.

***(h) Cash and cash equivalents***

Cash and cash equivalents consist of cash on hand, demand deposits and highly liquid investments with an original maturity of less than three months.

***(i) Restricted cash***

Restricted cash consist primarily of (i) minimum cash deposits or cash collateral deposits required to be maintained with certain banks under the Group's borrowing arrangements or in relation to bank guarantees issued on behalf of the Group (ii) deposit required by its business partners and (iii) security for issuance of commercial acceptance notes mainly relating to purchase of inventories. In the event that the obligation to maintain such deposits is expected to be terminated within the next twelve months, these deposits are classified as current assets. Otherwise, they are classified as non-current assets. All restricted cash is held by major financial institutions in segregated accounts.

***(j) Short-term investments***

Short-term investments primarily comprise of time deposits with maturities between three months and one year.

***(k) Accounts receivable, net***

Accounts receivable represents amounts due from customers and are recorded net of allowance for credit losses. On January 1, 2020, the Group adopted Accounting Standards Update No. 2016-13, "Financial Instruments - Credit Losses (Topic 326): Measurement of Credit Losses on Financial Instruments" ("ASU 2016-13"), using the modified retrospective transition method. ASU 2016-13 replaces the existing incurred loss impairment model with a forward-looking current expected credit loss ("CECL") methodology, which results in more timely recognition of credit losses. The Group has developed a CECL model based on historical experience, the age of the accounts receivable balances, credit quality of its customers, current economic conditions, forecasts of future economic conditions, and other factors that may affect its ability to collect from customers. The cumulative effect from the adoption as of January 1, 2020 was immaterial to the consolidated financial statements.

***(l) Inventories***

Inventories consisting of products available for sale, are valued at the lower of cost or market. Cost of inventories is determined using the weighted average cost method. Valuation of inventories is based on currently available information about expected recoverable value. The estimate is dependent upon factors such as historical trends of similar merchandise, inventory aging, historical and forecasted consumer demand and promotional environment.

**(m) Investments**

The Group uses the equity method to account for an equity investment over which it has significant influence but does not own a majority equity interest or otherwise control. The Group records equity method adjustments in share of earnings and losses. Equity method adjustments include the Group's proportionate share of investee income or loss, adjustments to recognize certain differences between the Group's carrying value and its equity in net assets of the investee at the date of investment, impairments, and other adjustments required by the equity method. Dividends received are recorded as a reduction of carrying amount of the investment. Cumulative distributions that do not exceed the Group's cumulative equity in earnings of the investee are considered as a return on investment and classified as cash inflows from operating activities. Cumulative distributions in excess of the Group's cumulative equity in the investee's earnings are considered as a return of investment and classified as cash inflows from investing activities.

Equity investments with readily determinable fair value and over which the Group does not have significant influence are initially and subsequently recorded at fair value, with changes in fair value reported in earnings.

Equity securities without readily determinable fair values and over which the Group does not have significant influence are measured and recorded using a measurement alternative that measures the securities at cost minus impairment, if any, and plus or minus changes resulting from qualifying observable price changes.

**(n) Property and equipment, net**

Property and equipment are stated at cost less accumulated depreciation and impairment. Property and equipment are depreciated at rates sufficient to write off their costs less impairment and residual value, if any, over the estimated useful lives on a straight-line basis. The estimated useful lives and residual rates are as follows:

| <b>Classification</b>          | <b>Useful years</b>   | <b>Residual rate</b> |
|--------------------------------|---|----------------------|
| Electronic devices             | 3 years   | 0% - 5%              |
| Vehicle                        | 5 years   | 5%                   |
| Furniture and office equipment | 5 years   | 5%                   |
| Machinery                      | 10 years  | 5%                   |
| Buildings                      | 44 years  | 5%                   |
| Leasehold improvement          | Over the shorter of the expected life of leasehold improvements or the lease term | 0%                   |

Repairs and maintenance costs are charged to expenses as incurred, whereas the cost of renewals and betterment that extends the useful lives of property and equipment are capitalized as additions to the related assets. Gains and losses from the disposal of property and equipment are included the consolidated statements of operations.

**(o) Intangible assets, net**

Intangible assets and the related useful lives are as follows:

| <b>Item</b>                   | <b>Useful years</b>      |
|-------------------------------|--------------------------|
| Internally developed software | 3 years                  |
| Trademark                     | 10 years                 |
| Supplier relationship         | 10 years                 |
| Customer relationship         | From 2 years to 10 years |
| Brand                         | 5 years                  |
| Franchising                   | 8 years                  |
| Technology                    | From 3 years to 5 years  |

Intangible assets are recorded at the cost to acquire these assets less accumulated amortization. Amortization of intangible assets is computed using the straight-line method over their estimated useful lives.

For internally developed software, the Group expenses all internal-use software costs incurred in the preliminary project stage and capitalized direct costs associated with the development of internal-use software. The internally developed software consisted mainly of order management, customer management and retailing solution systems.

Trademark, supplier relationship, customer relationship, brand, franchising and technology are acquired from the Group's business combinations.

***(p) Goodwill***

Goodwill represents the excess of the purchase consideration over the fair value of the identifiable tangible and intangible assets acquired and liabilities assumed from the acquired entity as a result of the Company's acquisition of interests in a subsidiary. Goodwill is not amortized but is tested for impairment on an annual basis, or more frequently if events or changes in circumstances indicate that it might be impaired.

Prior to January 1, 2020, the Group performed a two-step test to determine the amount, if any, of goodwill impairment. In Step 1, the Group compares the fair value of the reporting unit with its carrying amount, including goodwill. If the carrying amount of the reporting unit exceeds its fair value, the Group performs Step 2 and compares the implied fair value of goodwill with the carrying amount of that goodwill for that reporting unit. An impairment charge equal to the amount by which the carrying amount of goodwill for the reporting unit exceeds the implied fair value of that goodwill is recorded, limited to the amount of goodwill allocated to that reporting unit. Starting from January 1, 2020, the Group adopted ASU 2017-04, "Intangibles – Goodwill and Other (Topic 350): simplifying the test for goodwill impairment", which simplifies the accounting for goodwill impairment by eliminating Step two from the goodwill impairment test. If the carrying amount of a reporting unit exceeds its fair value, an impairment loss shall be recognized in an amount equal to that excess, versus determining an implied fair value in Step two to measure the impairment loss.

No impairment was recognized for each of the three years ended December 31, 2019, 2020 and 2021.

***(q) Impairment of long-lived assets***

The Group evaluates the recoverability of long-lived assets with determinable useful lives whenever events or changes in circumstances indicate that an asset's carrying amount may not be recoverable. The Group measures the carrying amount of long-lived asset against the estimated undiscounted future cash flows associated with it. Impairment exists when the sum of the expected future net cash flows is less than the carrying value of the asset being evaluated. Impairment loss is calculated as the amount by which the carrying value of the asset exceeds its fair value. Fair value is estimated based on various valuation techniques and assumptions including future cash flows over the life of the asset being evaluated and discount rate. These assumptions require significant judgment and may differ from actual results. No impairment was recognized for any of the years ended December 31, 2019, 2020 and 2021.

***(r) Revenue***

The Group provides brand e-commerce solutions to its brand partners. And its revenues are derived principally from product sales and provision of services.

*Product Sales*

The Group generates product sales revenues primarily through selling products purchased from brand partners and/or their authorized distributors to customers under the distribution model. Under this model, the Group identifies one performance obligation which is to sell goods directly to the customers through online stores it operates. Revenue under the distribution model is recognized on a gross basis and presented as product sales on the consolidated statements of operations, because (i) the Group rather than the brand partner, is primarily responsible for fulfilling the promise to provide the specified good; (ii) the Group bears the physical and general inventory risk once the products are delivered to its warehouse; (iii) the Group has discretion in establishing price.

Product sales, net of discounts, return allowances, value added tax and related surcharges are recognized when customers accept the products upon delivery. Revenues are measured as the amount of consideration the Group expects to receive in exchange for transferring products to customers. Return allowances, which reduce revenue, are estimated utilizing the most likely amount method based on historical data the Group has maintained and its analysis of returns by categories of products.

The majority of the Group's customers make online payments through third-party payment platforms when they place orders on websites of the Group's online stores. The funds will not be released to the Group by these third-party payment platforms until the customers accept the delivery of the products at which point the Group recognizes sales of products. A portion of the Group's customers pay upon the receipt of products. The Group's delivery service providers collect the payments from its customers for the Group. The Group records a receivable on the balance sheet with respect to cash held by third-party couriers.

#### *Services*

The Group acts as a service provider, under the consignment or service fee model, to facilitate its brand partners' online sales of their branded products with the performance obligations to provide a variety of e-commerce services, which may include any combination of IT solutions, online store operation, digital marketing, customer service and warehousing and fulfillment services. Each type of the services provided is considered as one performance obligation as they are distinct from other services. Most of the Group's service contracts include multiple performance obligations. The Group charges its brand partners a combination of fixed fees and/or variable fees based on the value of merchandise sold, number of orders fulfilled or other variable factors. The transaction price is allocated to each performance obligation using the relative stand-alone selling price. The Group generally determines the stand-alone selling price based on the prices charged to comparable customers or expected cost plus margin.

Revenue generated from IT solutions such as one-time online store design and setup services is recognized when the services are rendered while revenue generated from other types of services are recognized over the service term. The Group applies the practical expedient to recognize revenue from the services, except for one-time online store design and setup services, in the amount which the Group has a right to invoice on a monthly basis with a credit period of one month to four months.

The Group acts as the principal in its service provision but not in product sales of its brand partners, and therefore, only recognizes service fees as revenue in the consolidated statements of operations. All the costs that the Group incurs in the provision of services are classified as operating expenses on the consolidated statements of operations.

#### *Contract balances*

Timing of revenue recognition may differ from the timing of invoicing to customers. Accounts receivable represents amounts invoiced and revenue recognized prior to invoicing when the Group has satisfied its performance obligation and has the unconditional right to payment.

The Group sometimes receives advance payments from consumers before the service is rendered, which is recorded as advance from customers included in the accrued expenses and other current liabilities on the consolidated balance sheet.

#### *Practical Expedients and Exemptions*

The Group elects not to disclose the value of unsatisfied performance obligations for (i) contracts with an original expected length of one year or less (ii) contracts for which the Group recognizes revenue at the amount it has the right to invoice for services performed and (iii) contracts with variable consideration related to wholly unsatisfied performance obligations.

#### *(s) Cost of products*

Cost of product consists of the purchase price of products and inbound shipping charges, as well as inventory write-downs. Shipping charges to receive products from the suppliers are included in the inventories, and recognized as cost of products upon sale of the products to the customers. Cost of products does not include other direct costs related to product sales such as shipping and handling expense, payroll and benefits of logistic staff, logistic centers rental expenses and depreciation expenses, etc. Therefore, the Group's cost of products may not be comparable to other companies which include such expenses in their cost of products.



**(t) Rebates**

Rebates are provided by brand partners under the distribution model and determined based on the product purchase volume on a monthly, quarterly or annual basis. The Group accounts for the volume rebates as a reduction to the price it pays for the products subject to the rebate determination. Volume rebates are estimated based on the Group's past experience and current forecasts and recognized as the Group makes progress towards the purchase threshold. Rebates are also provided as negotiated between the Group and its brand partners, which is recorded as reductions of cost of products in the consolidated statements of operations when the amounts are agreed by both parties.

**(u) Fulfillment**

Fulfillment costs represent shipping and handling expenses, payment processing and related transaction costs, packaging material costs and costs incurred in outbound shipping, and operating and staffing the Group's fulfillment and customer service center, including costs attributable to buying, receiving, inspecting and warehousing inventories and picking, packaging and preparing customer orders for shipment.

**(v) Sales and marketing**

Sales and marketing expenses consist of payroll, bonus and benefits of sales and marketing staff, advertising costs, agency fees and costs for promotional materials. Advertising costs are expensed as incurred.

Advertising and promotion costs are primarily related to the provision of marketing and promotion services to brand clients and consist of fees the Group pays to third party vendors for advertising and promotion on various online and offline channels. Such costs were included as sales and marketing in the consolidated statements of operations and totaled RMB869,977, RMB1,142,347 and RMB 1,359,991 for the years ended December 31, 2019, 2020 and 2021, respectively.

**(w) Technology and content**

Technology and content expenses consist primarily of technology infrastructure expenses, payroll and related expenses for employees in technology and system department, editorial content costs, as well as costs associated with computers, storage and telecommunication infrastructure for internal use.

**(x) General and administrative**

General and administrative expenses consist of payroll related expenses for corporate employees, professional service fees and other corporate overhead costs.

**(y) Other operating income (expense), net**

Other operating income mainly consists of government subsidies.

Government subsidies consist of cash subsidies received by the Company's subsidiaries in the PRC from local governments. Subsidies received as incentives for conducting business in certain local districts with no performance obligation or other restriction as to the use are recognized when cash is received. Cash subsidies of RMB25,761, RMB40,089 and RMB 41,256 were included in other operating income (expenses), net for the years ended December 31, 2019, 2020 and 2021, respectively. Subsidies received with performance obligations are recognized when all the obligations have been fulfilled.

Other operating expense for the year ended December 31, 2019 mainly consists of an operating loss of RMB45,469 relating to an accidental fire that occurred at a third-party warehouse in Shanghai on October 29, 2019.

**(z) Share-based compensation**

The Company grants share options and restricted share units to eligible employees, management and directors and accounts for these share-based awards in accordance with ASC 718 *Compensation-Stock Compensation*.

Employees' share-based awards are measured at the grant date fair value of the awards and recognized as expenses (a) immediately at grant date if no vesting conditions are required; or (b) over the requisite service period, net of estimated forfeitures.

All transactions in which goods or services are received in exchange for equity instruments are accounted for based on the fair value of the consideration received or the fair value of the equity instrument issued, whichever is more reliably measurable.

In determining the fair value of the restricted share units granted, the closing market price of the underlying shares on the grant date is applied.

Forfeitures are estimated at the time of grant and revised in the subsequent periods if actual forfeitures differ from those estimates.

For modification of share-based awards, the Company records the incremental fair value of the modified award as share-based compensation on the date of modification for vested awards or over the remaining vesting period for unvested awards with any remaining unrecognized compensation expenses of the original awards. The incremental compensation is the excess of the fair value of the modified award on the date of modification over the fair value of the original award immediately before the modification.

***(aa) Income tax***

Current income taxes are provided for in accordance with the laws of the relevant taxing authorities. The Group accounts for current income taxes on the basis of net income for financial reporting purposes, adjusted for income and expense items which are not assessable or deductible for income tax purposes, in accordance with the regulations of the relevant tax jurisdictions.

The Group accounts for income taxes using the asset and liability method. Under this method, deferred tax assets and liabilities are determined based on the temporary differences between the financial statements carrying amounts and tax bases of existing assets and liabilities by applying enacted statutory tax rates that will be in effect in the period in which the temporary differences are expected to reverse. Deferred tax assets are reduced by a valuation allowance when, based upon the weight of available evidence, it is more likely than not that some portion or all of the deferred tax assets will not be realized. The effect on deferred taxes of a change in tax rates is recognized in the consolidated statements of operations in the period of change.

The impact of an uncertain income tax position on the income tax return is recognized at the largest amount that is more-likely-than-not to be sustained upon audit by the relevant tax authority. An uncertain income tax position will not be recognized if it has less than a 50% likelihood of being sustained. Interest and penalties on income taxes will be classified as a component of the provisions for income taxes.

***(ab) Operating leases as lessee***

Under the lease accounting standard, the Company determines if an arrangement is a lease or contains a lease at lease inception. For operating leases, the Company recognizes a right-of-use asset and a lease liability based on the present value of the lease payments over the lease term on the consolidated balance sheets at commencement date. The Company estimates its incremental borrowing rate based on the information available at the commencement date in determining the present value of lease payments. The incremental borrowing rate is estimated to approximate the interest rate on a collateralized basis with similar terms and payments, and in economic environments where the leased asset is located. Lease expense is recorded on a straight-line basis over the lease term.

The Company elected the practical expedient not to separate lease and non-lease components of contracts and the short-term lease exemption for all contracts with lease terms of 12 months or less.

The land use right acquired in 2017 represents lease prepayments to the local government authorities which is separately presented in the consolidated balance sheets. The Company determines its land use right agreement contains an operating lease. Land use right is carried at cost less accumulated amortization and impairment losses.

Amortization has been provided on a straight-line basis over 44 years, the life of the land use right. The amortization expenses of the land use right were RMB1,026 for each of the three years ended December 31, 2021. As of December 31, 2021, the land use right has a remaining useful life of 40 years.

***(ac) Comprehensive income***

Comprehensive income is defined to include all changes in equity except those resulting from investments by owners and distributions to owners. For the periods presented, the Group's comprehensive income includes net income and foreign currency translation adjustments and is presented in the consolidated statements of comprehensive income.

***(ad) Earnings per share***

Basic earnings per ordinary share is computed by dividing net income attributable to ordinary shareholders by weighted average number of ordinary shares outstanding during the period.

Diluted earnings per ordinary share reflects the potential dilution that could occur if securities or other contracts to issue ordinary shares were exercised or converted into ordinary shares, which consist of the ordinary shares issuable upon the conversion of the convertible senior notes (using the if-converted method) and ordinary shares issuable upon the exercise of stock options and vest of restricted share units (using the treasury stock method).

The loaned shares under the ADS lending agreement are excluded from both the basic and diluted earnings per share calculation unless default of the ADS lending arrangement occurs, which the Group considers improbable.

***(ae) Redeemable non-controlling interests***

Redeemable non-controlling interests ("RNCI") represents interests of certain third parties that are not mandatorily redeemable but redeemable for cash at a fixed or determinable price or a fixed or determinable date, at the option of the holder or upon the occurrence of an event that is not solely within the control of the Company. These interests are classified in the "redeemable non-controlling interest" section of the consolidated balance sheet, outside of shareholders' equity. RNCI are initially recorded at the acquisition date fair value and subsequently are recorded at the higher of (1) the cumulative amount that would result from applying the measurement guidance in ASC 810-10 (i.e., initial carrying amount, increased or decreased for the noncontrolling interest's share of net income or loss, OCI or other comprehensive loss, and dividends) or (2) the redemption price. Changes in the RNCI amount are recognized immediately as they occur.

***(af) Business combinations***

U.S. GAAP requires that all business combinations to be accounted for under the acquisition method. Following the acquisition method, the cost of an acquisition is measured as the aggregate of the fair value at the date of exchange of the assets given, liabilities incurred, and equity instruments issued. The costs directly attributable to the acquisition are expensed as incurred. Identifiable assets, liabilities and contingent liabilities acquired or assumed are measured separately at their fair value as of the acquisition date, irrespective of the extent of any non-controlling interests. The excess of (i) the total of cost of acquisition, fair value of the non-controlling interests and acquisition date fair value of any previously held equity interest in the acquiree over (ii) the fair value of the identifiable net assets of the acquiree is recorded as goodwill. If the cost of acquisition is less than the fair value of the net assets of the subsidiary acquired, the difference is recognized directly in the consolidated statements of operations and comprehensive loss.

The determination and allocation of fair values to the identifiable assets acquired and liabilities assumed is based on various assumptions and valuation methodologies requiring considerable management judgments. The most significant variables in these valuations are discount rates, terminal values, the number of years on which to base the cash flow projections, as well as the assumptions and estimates used to determine the cash inflows and outflows. Management determines discount rates to be used based on the risk inherent in the related activity's current business model and industry comparisons. Terminal values are based on the expected life of assets and forecasted life cycle and forecasted cash flows over that period. Although the Group believes that the assumptions applied in the determination are reasonable based on information available at the date of acquisition, actual results may differ from the forecasted amounts and the difference could be material.

**(ag) Treasury Stock**

Treasury shares represent ordinary shares repurchased by the Company that are no longer outstanding and are held by the Company. The repurchase of ordinary shares is accounted for under the cost method whereby the entire cost of the acquired stock is recorded as treasury stock. When the treasury stock is retired, an excess of repurchase price over par is allocated between additional paid-in capital and retained earnings.

**(ah) Recently issued accounting pronouncements**

In August 2020, the FASB issued ASU 2020-06 " Debt-Debt with Conversion and Other Options (Subtopic 470-20) and Derivatives and Hedging-Contracts in Entity's Own Equity (Subtopic 815-40) ". The amendments reduce the number of accounting models for convertible debt instruments and convertible preferred stock. For convertible instruments with conversion features that are not required to be accounted for as derivatives under Topic 815, Derivatives and Hedging, or that do not result in substantial premiums accounted for as paid-in capital, the embedded conversion features no longer are separated from the host contract. The amendments remove certain conditions that should be considered in the derivatives scope exception evaluation under Subtopic 815-40, Derivatives and Hedging-Contracts in Entity's Own Equity, and clarify the scope and certain requirements under Subtopic 815-40. The amendments also improve the guidance related to the disclosures and earnings-per-share (EPS) for convertible instruments and contract in entity's own equity. For public business entities, the amendments are effective for fiscal years beginning after December 15, 2021, including interim periods within those fiscal years. Early adoption is permitted, but no earlier than fiscal years beginning after December 15, 2020, including interim periods within those fiscal years. The Company does not expect the adoption of this new standard to have any material impact on its consolidated financial statements.

In November 2021, the FASB issued ASU 2021-10, Government Assistance (Topic 832)—Disclosures by Business Entities about Government Assistance. The amendments in this ASU require disclosures about transactions with a government that have been accounted for by analogizing to a grant or contribution accounting model to increase transparency about (1) the types of transactions, (2) the accounting for the transactions, and (3) the effect of the transactions on an entity's financial statements. The amendments in this ASU are effective for all entities within their scope for financial statements issued for annual periods beginning after December 15, 2021. Early application of the amendments is permitted. The Company does not expect this ASU would have a material impact on the consolidated financial statements.

**3. Revenue**

For the years ended December 31, 2019, 2020 and 2021, substantially all of the Group's revenues were generated in the PRC. The disaggregated revenues by types and the timing of transfer of goods or services were as follows:

Disaggregation of revenues

|  | <u>For Year Ended December 31,</u> |                  |                  |
|--|------------------------------------|------------------|------------------|
|  | <u>2019</u>                        | <u>2020</u>      | <u>2021</u>      |
|  | <u>RMB</u>                         | <u>RMB</u>       | <u>RMB</u>       |
| Product sales  | 3,422,151                          | 3,906,611        | 3,873,589        |
| Service  |                                    |                  |                  |
| - online store operations, digital marketing, customer service, warehousing and fulfillment and IT maintenance service which revenues are recognized over time | 3,817,450                          | 4,927,875        | 5,479,799        |
| - one-time online store design and setup services which revenues are recognized at point of time   | 38,591                             | 17,077           | 42,868           |
| Total revenue  | <u>7,278,192</u>                   | <u>8,851,563</u> | <u>9,396,256</u> |

## Contract Liability

The movement of the advances from customers for the years ended December 31, 2020 and 2021 were as follows:

|  | <b>Advances from<br/>Customers</b> |
|--|------------------------------------|
| Opening Balance as of January 1, 2020  | 24,748                             |
| Net increase                           | 40,516                             |
| Ending Balance as of December 31, 2020 | 65,264                             |
| Net decrease                           | (1,587)                            |
| Ending Balance as of December 31, 2021 | 63,677                             |

Revenues amounted to RMB24,748 and RMB 65,264 were recognized in the years ended December 31, 2020 and 2021 respectively, that were included in the balance of advance from customers at the beginning of the respective year.

## **4. Accounts receivable, net**

Accounts receivable, net, consists of the following:

|                                  | <b>As of December 31,</b> |             |
|----------------------------------|---------------------------|-------------|
|                                  | <b>2020</b>               | <b>2021</b> |
|                                  | <b>RMB</b>                | <b>RMB</b>  |
| Accounts receivable              | 2,201,926                 | 2,379,642   |
| Allowance for credit losses:     |                           |             |
| Balance at beginning of the year | (10,726)                  | (12,949)    |
| Additions                        | (2,715)                   | (105,825)   |
| Write-offs                       | 492                       | 50          |
| Balance at end of the year       | (12,949)                  | (118,724)   |
| Accounts receivable, net         | 2,188,977                 | 2,260,918   |

In September 2021, the Group filed an arbitration against one of its distributors due to its default on payment and provided allowance of RMB93.3 million of accounts receivable for the year ended December 31, 2021.

## **5. Inventories**

Inventories consist of the following:

|                                  | <b>As of December 31,</b> |             |
|----------------------------------|---------------------------|-------------|
|                                  | <b>2020</b>               | <b>2021</b> |
|                                  | <b>RMB</b>                | <b>RMB</b>  |
| Products                         | 1,125,407                 | 1,180,768   |
| Packing materials and others     | 140                       | 80          |
| Inventories                      | 1,125,547                 | 1,180,848   |
| Inventory write-down:            |                           |             |
| Balance at beginning of the year | (76,631)                  | (99,509)    |
| Additions                        | (108,461)                 | (89,516)    |
| Write-offs                       | 85,583                    | 81,744      |
| Balance at end of the year       | (99,509)                  | (107,281)   |
| Inventories, net                 | 1,026,038                 | 1,073,567   |

Inventories write-downs of RMB76,169, RMB108,461 and RMB 89,516 were recorded in cost of products in the consolidated statements of operations for the years ended December 31, 2019, 2020 and 2021, respectively.

## 6. Prepayments and other current assets

Prepayments and other current assets consist of the following:

|   | <u>As of December 31,</u> |                       |
|---|---------------------------|-----------------------|
|   | <u>2020</u>               | <u>2021</u>           |
|   | <u>RMB</u>                | <u>RMB</u>            |
| Rebate receivable from suppliers                    | 319,521                   | 288,150               |
| Prepaid expenses                                    | 66,783                    | 108,673               |
| Interest receivables                                | 11,825                    | 604                   |
| Deposits <sup>(1)</sup>                             | 25,330                    | 50,121                |
| Employee advances <sup>(2)</sup>                    | 4,650                     | 7,707                 |
| Subscription receivable from Cainiao <sup>(3)</sup> | —                         | 101,686               |
| Others  | 10,103                    | 15,833                |
| <b>Prepayment and other current assets</b>          | <b><u>438,212</u></b>     | <b><u>572,774</u></b> |

(1) Deposits represent rental deposits and deposits paid to third-party platforms.

(2) Employee advances represent cash advanced to online store managers for store daily operation, such as online store promotion activities.

(3) The balance represents the subscription receivable from Cainiao which was subsequently received in March 2022.

## 7. Property and equipment, net

Property and equipment, net, consists of the following:

|   | <u>As of December 31,</u> |                         |
|---|---------------------------|-------------------------|
|   | <u>2020</u>               | <u>2021</u>             |
|   | <u>RMB</u>                | <u>RMB</u>              |
| Electronic devices                        | 175,633                   | 229,328                 |
| Vehicle                                   | 2,839                     | 7,323                   |
| Furniture and office equipment            | 79,644                    | 139,886                 |
| Leasehold improvement                     | 237,610                   | 444,044                 |
| Machinery                                 | 25,637                    | 50,355                  |
| Buildings                                 | 201,129                   | 201,129                 |
| <b>Total</b>                              | <b><u>722,492</u></b>     | <b><u>1,072,065</u></b> |
| Accumulated depreciation and amortization | (292,403)                 | (419,179)               |
| <b>Property and equipment, net</b>        | <b><u>430,089</u></b>     | <b><u>652,886</u></b>   |

Depreciation and amortization expenses were RMB75,775, RMB98,046 and RMB 135,497 for the years ended December 31, 2019, 2020 and 2021, respectively.

## 8. Intangible assets, net

Intangible assets, net, consist of the following:

|                               | As of December 31, |           |
|-------------------------------|--------------------|-----------|
|                               | 2020               | 2021      |
|                               | RMB                | RMB       |
| Internally developed software | 281,346            | 348,951   |
| Trademark                     | 1,074              | 1,074     |
| Supplier relationship         | 15,620             | 15,620    |
| Customer relationship         | —                  | 146,701   |
| Brand                         | —                  | 12,100    |
| Franchising                   | —                  | 69,608    |
| Technology                    | —                  | 23,237    |
| Accumulated amortization      | (151,667)          | (222,081) |
| Intangible assets, net        | 146,373            | 395,210   |

Amortization expenses for intangible assets were RMB43,295, RMB52,652 and RMB70,414 for the years ended December 31, 2019, 2020 and 2021, respectively. Estimated amortization expenses of the existing intangible assets for the next five years are RMB103,947, RMB87,833, RMB75,320, RMB28,826 and RMB25,714, respectively.

## 9. Business acquisition

### (a) Acquisition of Full Jet Limited (“Full Jet”)

Full Jet is a strategic and brand-focused industry expert that specializes in developing go-to-market strategies for high-end and luxury brands entering the Chinese market. In March 2021, the Group acquired 100% equity interest of Full Jet for a total consideration of RMB90,988, comprising cash consideration and contingent consideration subject to Full Jet’s future operating results. Contingent consideration is initially and subsequently measured with changes in fair value reflected in profit and loss, which is recorded in other current or non-current liabilities in the consolidated balance sheets.

The purchase price as of the date of acquisition is comprised of:

|  | Amounts |
|--|---------|
|  | RMB’000 |
| Cash consideration                     | 61,267  |
| Contingent consideration at fair value | 29,721  |
| Total                                  | 90,988  |

The transaction was considered a business acquisition and therefore was recorded using the acquisition method of accounting. The allocation of the purchase price based on the fair values of the acquired assets and liabilities as of the date of acquisition is summarized as follows:

|                          | Amounts |
|--------------------------|---------|
|                          | RMB’000 |
| Net assets acquired      | 11,872  |
| Intangible assets        | —       |
| - Brand                  | 12,100  |
| - Customer relationships | 6,000   |
| Goodwill                 | 65,541  |
| Deferred tax liabilities | (4,525) |
| Total                    | 90,988  |

**(b) Suzhou Baoleantone International Logistics Co., Ltd (“BolTone”)**

In May 2021, the Group acquired 51% equity interest in BolTone, a warehouse and supply chain service provider in Mainland China, with a total consideration of RMB121,391, comprising cash consideration and contingent consideration subject to BolTone’s future operating results. Contingent consideration is initially and subsequently measured at fair value with changes in fair value reflected in profit and loss, which is recorded in other current or non-current liabilities in the consolidated balance sheets.

The purchase price as of the date of acquisition is comprised of:

|                          | <u>Amounts</u><br><u>RMB’000</u> |
|--------------------------|----------------------------------|
| Cash                     | 64,260                           |
| Contingent consideration | 57,131                           |
| Total                    | <u>121,391</u>                   |

The transaction was considered a business acquisition and therefore was recorded using the acquisition method of accounting. The allocation of the purchase price based on the fair values of the acquired assets and liabilities and noncontrolling interest as of the date of acquisition is summarized as follows:

|                           | <u>Amounts</u><br><u>RMB’000</u> |
|---------------------------|----------------------------------|
| Net assets acquired       | 95,729                           |
| Intangible assets         | —                                |
| - Technology              | 5,000                            |
| - Customer relationship   | 64,200                           |
| Goodwill                  | 75,761                           |
| Deferred tax liabilities  | (17,300)                         |
| Non-controlling interests | (101,999)                        |
| Total                     | <u>121,391</u>                   |

Net assets acquired primarily consisted of cash of RMB91,399, accounts receivable of RMB48,019 and other current liabilities of RMB57,030 as of the date of acquisition.

**(c) Bao Best IOT Technology (Suzhou) Co., Ltd. (“BaoBest”)**

In June and July 2021, the Group acquired several supply chain businesses in Mainland China for a total cash consideration of RMB90,285, of which RMB27,174 is to be paid in the following year.

The transaction was considered a business acquisition and therefore was recorded using the acquisition method of accounting. The allocation of the purchase price based on the fair values of the acquired assets and liabilities and noncontrolling interest as of the date of acquisition is summarized as follows:

|                           | <u>Amounts</u><br><u>RMB’000</u> |
|---------------------------|----------------------------------|
| Net assets acquired       | 23,459                           |
| Intangible assets         |                                  |
| - Franchise               | 69,608                           |
| Goodwill                  | 47,607                           |
| Deferred tax liabilities  | (17,402)                         |
| Non-controlling interests | (32,987)                         |
| Total                     | <u>90,285</u>                    |

**(d) Acquisition of Shanghai Morefun Information Technology Co., Ltd. (“Morefun”)**

Morefun is a technology-oriented digital marketing solution provider in China e-commerce industry. In August 2021, the Group acquired 51% equity interest of Morefun for a total consideration of RMB 45,900, comprising cash consideration and contingent consideration subject to Morefun’s future operating results. Contingent consideration is initially and subsequently



measured at fair value with changes in fair value reflected in profit and loss, which is recorded in other current liabilities in the consolidated balance sheets.

The purchase price as of the date of acquisition is comprised of:

|  | <u>Amounts</u><br><u>RMB'000</u> |
|--|----------------------------------|
| Cash                                   | 40,000                           |
| Contingent consideration at fair value | 5,900                            |
| <b>Total</b>                           | <b><u>45,900</u></b>             |

The transaction was considered a business acquisition and therefore was recorded using the acquisition method of accounting. The allocation of the purchase price based on the fair values of the acquired assets and liabilities as of the date of acquisition is summarized as follows:

|                                     | <u>Amounts</u><br><u>RMB'000</u> |
|-------------------------------------|----------------------------------|
| Net assets acquired                 | 3,367                            |
| Intangible assets                   |                                  |
| - Customer relationship             | 21,200                           |
| - Technology                        | 3,300                            |
| Goodwill                            | 59,090                           |
| Deferred tax liabilities            | (3,675)                          |
| Non-controlling interests           | (20,598)                         |
| Redeemable non-controlling interest | (16,784)                         |
| <b>Total</b>                        | <b><u>45,900</u></b>             |

**(e) Acquisition of Shanghai Yi Shang Network Information Co., Limited ("eFashion")**

eFashion is a leading e-commerce solutions provider for fashion brands, focused on bringing international fashion brands to China. In September 2021, the Group acquired 100% equity interest of eFashion for a total cash consideration of RMB221,026, of which RMB96,089 will be paid by instalment in the following three years.

The transaction was considered a business acquisition and therefore was recorded using the acquisition method of accounting. The allocation of the purchase price based on the fair values of the acquired assets and liabilities as of the date of acquisition is summarized as follows:

|                          | <u>Amounts</u><br><u>RMB'000</u> |
|--------------------------|----------------------------------|
| Net assets acquired      | 28,986                           |
| Intangible assets        |                                  |
| - Customer relationship  | 55,300                           |
| - Technology             | 11,200                           |
| Goodwill                 | 135,515                          |
| Deferred tax liabilities | (9,975)                          |
| <b>Total</b>             | <b><u>221,026</u></b>            |

Net assets acquired primarily consisted of cash and cash equivalents of RMB44,279, accounts receivable of RMB24,656 and accrued expenses and other current liabilities of RMB43,532 as of the date of acquisition.

The transaction costs related to the above acquisitions were immaterial. The financial results of the acquired businesses, which are not material, have been included in the Company's consolidated financial statements for the period subsequent to their acquisitions. Pro forma information is not presented for the acquisitions as the impact to the consolidated financial statements is not material.

Goodwill was recognized as a result of expected synergies from combining operations of the Group and acquired business and other intangible assets that don't qualify for separate recognition. Goodwill is not amortized and is not deductible for tax purposes.

## 10. Investments in equity investees

### (a) Investments in equity method investees

|  | As of December 31, |                |
|--|--------------------|----------------|
|  | 2020               | 2021           |
|  | RMB                | RMB            |
| Beijing Pengtai Baozun E-commerce Co., Ltd. (1)            | 28,894             | 37,040         |
| Hangzhou Juxi Technology Co., Ltd. (2)                     | 14,432             | 14,491         |
| Hangzhou Dajing Guangtong Network Technology Co., Ltd. (3) | —                  | 12,756         |
| Others   | 10,016             | 37,305         |
|  | <u>53,342</u>      | <u>101,592</u> |

- (1) In January 2018, the Group invested RMB13,328 to establish an E-commerce joint venture with Beijing Pengtai Interactive Advertising Co., Ltd. ("Beijing Pengtai") through a joint venture agreement. Baozun holds 49% equity interest and Beijing Pengtai holds 51% equity interest. Share of income in equity method investment of RMB6,975, RMB7,363 and RMB8,145 was recognized for the years ended December 31, 2019, 2020 and 2021, respectively.
- (2) In June 2019, the Group entered into an agreement with Hangzhou Juxi Technology Co., Ltd. ("Juxi") to acquire 10% equity interest with a total consideration of RMB15,000. As the Group has significant influence over Juxi, it is accounted for under the equity method of accounting. Share of loss of RMB595 and income of RMB26 and RMB60 in equity method investment was recognized for the years ended December 31, 2019, 2020 and 2021, respectively.
- (3) In May 2021, the Group entered into an agreement with Hangzhou Dajing Guangtong Network Technology Co., Ltd. ("Dajing") to acquire 30% equity interest with a total consideration of RMB13,500. As the Group has significant influence over Dajing, it is accounted for under the equity method of accounting. Share of loss in equity method investment of RMB743 was recognized for the ended December 31, 2021.

### (b) Investments in equity securities measured at fair value

In January 2021, Baozun entered into a series of agreements with iClick, an independent online marketing and enterprise data solutions provider in China, Baozun subscribed for 649,349 newly issued Class B ordinary shares ("Issued Class B Shares") of iClick at an aggregate subscription price of approximately US\$17.2 million. Holders of Class B ordinary shares of iClick are entitled to 20 votes per share. Pursuant to the share purchase agreement with an existing shareholder of iClick, Baozun purchased 2,471,468 American Depositary Shares ("ADSs") at an aggregate purchase price of approximately US\$32.8 million. Two ADSs represent one Class A ordinary share of iClick. Holders of Class A ordinary shares of iClick are entitled to one vote per share. After the closing of the above transactions, Baozun acquired and beneficially owns approximately 4% of iClick's total outstanding shares, representing approximately 10% total voting equity of iClick based on ordinary shares of iClick outstanding as of January 25, 2021. Since the Company cannot exert significant influence on the investee, the investment is recorded as equity securities measured at fair value. An unrealized investment loss of RMB209,956 was recognized for the year ended December 31, 2021.

### (c) Investments in equity securities without readily determinable fair values

Investments in equity securities without readily determinable fair value were nil and RMB118,716 for the years ended December 31, 2020 and 2021, respectively. The carrying amount of the investments as of December 31, 2021 comprises the following:

|  | As of             |
|--|-------------------|
|  | December 31, 2021 |
|  | RMB               |
| Fosun Fashion Group (Cayman) Limited ("Fosun") (1) | 76,716            |
| Hunan Leier Media Co., Ltd. ("Leier") (2)          | 42,000            |
|  | <u>118,716</u>    |

- (1) In June 2021, the Group acquired 4,908,939 Class B preferred shares of Fosun, a private company, which represents 1.57% total voting equity, at an aggregate subscription price of RMB76,716. Since the investment is not in-substance common stock, the investment is recorded as equity securities without determinable fair value.
- (2) In April 2021, the Group acquired 30% equity interest of Leier, a private company, with a total consideration of RMB42,000. Since the investment is not in-substance common stock, it is accounted for as investments in equity securities without readily determinable fair value.

The Group is required to perform an impairment assessment of its investment whenever events or changes in business circumstances indicate that the carrying value of the investment may not be fully recoverable. The Group recognized impairment losses of RMB9,021, RMB10,800, and RMB3,541 for the years ended December 31, 2019, 2020 and 2021, respectively.

## 11. Short-term and long-term loan

The short-term and long-term loans as of December 31, 2020 and 2021 were as follows:

|                            | <b>As of December 31,</b> |             |
|----------------------------|---------------------------|-------------|
|                            | <b>2020</b>               | <b>2021</b> |
|                            | <b>RMB</b>                | <b>RMB</b>  |
| <i>Short-term loan</i>     |                           |             |
| Short-term bank borrowings | —                         | 548,461     |
| Convertible senior notes   | —                         | 1,740,004   |
| <i>Long-term loan</i>      |                           |             |
| Convertible senior notes   | 1,762,847                 | —           |

### *Short-term bank borrowings*

The Group entered into one-year credit facilities with several Chinese commercial banks that provide for revolving line of credit for the Group. Under such credit facilities, the Group can borrow up to RMB 1,612,800 and RMB2,012,800 for the year ended December 31, 2020 and 2021, respectively, which can only be used to maintain daily operation.

As of December 31, 2020, the Group had short-term bank borrowings of nil. Credit facilities in the amounts of RMB20,700 and RMB357,766 were used to issue the letters of guarantee with an aggregate amount of RMB26,000 and notes payable with an aggregate amount of RMB500,820, respectively. As such, RMB1,234,334 of the credit facilities was available for future borrowing at the end of 2020. The credit facilities expired during the period from January to October 2021.

As of December 31, 2021, the Group had drawn short-term bank borrowings from the credit facilities in the amount of RMB548,461. Credit facilities in the amounts of RMB27,450 and RMB445,199 were used to issue the letters of guarantee with an aggregate amount of RMB33,000 and notes payable with an aggregate amount of RMB529,603, respectively. As such, RMB991,689 of the credit facilities was available for future borrowing at the end of 2021. The credit facilities expired during the period from January to December 2022.

### *Convertible Senior Notes due 2024*

On April 10, 2019, the Company issued US\$275 million of Convertible Senior Notes (“the Notes”). The Notes mature on May 1, 2024 and bear interest at a rate of 1.625% per annum, payable in arrears semi-annually on May 1 and November 1, beginning November 1, 2019.

Holders of the Notes have the option to convert their Notes at any time prior to the close of business on the second business day immediately preceding the maturity date. The Notes can be converted into the Company’s ADSs at an initial conversion rate of 19.2308 of the Company’s ADSs per US\$1,000 principal amount of the Notes (equivalent to an initial conversion price of US\$52 per ADS). The conversion rate is subject to adjustment in certain events but is not adjusted for any accrued and unpaid interest. In addition, following a make-whole fundamental change (as defined in the Indenture) that occur prior to the maturity date or following the Company’s delivery of a notice of a tax redemption, the Company will increase the conversion rate for a holder who elects to convert its notes in connection with such a corporate event or such tax redemption.

The holders may require the Company to repurchase all or portion of the Notes for cash on May 1, 2022, or upon a fundamental change, at a repurchase price equal to 100% of the principal amount, plus accrued and unpaid interest.

The Company did not identify any embedded features that are subject to separate accounting. The conversion option meets the scope exception for derivative accounting as it is indexed to the Company's own stock and classified in stockholders' equity. Other embedded features including the mandatory redemption feature and the contingent put option upon fundamental changes are considered clearly and closely related to the debt host therefore no separate accounting is required.

In addition, there is no beneficial conversion feature recognized as the set conversion prices for the Notes are greater than the fair values of the ordinary share price at the date of issuance.

Therefore, the Company accounted for the Notes as a single instrument under long-term loan. Issuance costs related to the Notes were recorded in consolidated balance sheet as a direct deduction from the principal amount of the Notes, and are amortized over the period from April 10, 2019, the date of issuance, to May 1, 2022 the first put date of the Notes, using the effective interest method.

In 2019, the proceeds received by the Company from issuance of Notes, net of issuance cost of RMB41,530 (equivalently US\$6 million), was RMB1,847,060 (equivalently US\$269 million).

As of December 31, 2021, the Notes was reclassified from long-term loan to short-term loan as the Company expects to repurchase the Notes in 2022.

#### ***ADS Lending Arrangement***

Concurrent with the offering of the Notes, the Company entered into ADS lending agreements with the affiliates of the initial purchasers of the Notes ("ADS Borrowers"), pursuant to which the Company lent to the ADS Borrowers 4,230,776 ADSs (the "Loaned ADSs") at a price equal to par, or \$0.0003 per ADS ("ADS lending arrangement"). The purpose of the ADS lending arrangements is to facilitate privately negotiated transactions in which the ultimate holders of the Notes may elect to hedge their investment in the related notes. As of December 31, 2021, the outstanding number of Loaned ADSs was 4,230,776.

The Loaned ADSs must be returned to the Company by the earliest of (a) the maturity date of the Notes, May 1, 2024, (b) upon the Company's election to terminate the ADS lending agreement at any time after the later of (x) the date on which the entire principal amount of the Notes ceases to be outstanding, and (y) the date on which the entire principal amount of any additional convertible securities that the Company has in writing consented to permit the ADS Borrower to hedge under the ADS lending agreement ceases to be outstanding, in each case, whether as a result of conversion, redemption, repurchase, cancellation or otherwise; and (c) the termination of the ADS lending agreement. The Company is not required to make any payment to the initial purchasers or ADS Borrower upon the return of the Loaned ADSs. The ADS Borrowers do not have the choice or option to pay cash in exchange for the return of the Loaned ADSs.

No collateral is required to be posted for the Loaned ADSs. The initial purchasers are required to remit to the Company any dividends paid to the holders of the Loaned ADSs. The ADS Borrowers are not entitled to vote on the Loaned ADS.

In accordance with ASC 470-20, the Company has accounted for the ADS lending agreement initially at fair value and recognized it as an issuance cost associated with the convertible debt offering. As a result, additional debt issuance costs of RMB33,836 (equivalently US\$5 million) were recorded on the issuance date with a corresponding increase to additional paid-in-capital. This debt issuance costs have also been amortized from the date of issuance to the put date of Notes, using the effective interest method.

Although legally issued, the Loaned ADSs are not considered outstanding, and then excluded from basic and diluted earnings per share unless default of the ADS lending arrangement occurs, at which time the Loaned ADSs would be included in the basic and diluted earnings per share calculation. As of December 31, 2021, it is considered improbable that the ADS Borrower or the counterparty to the ADS lending arrangement will default.

Interest expenses related to the Notes were RMB 39,380, RMB56,084 and RMB 53,123 for the year ended December 31, 2019, 2020 and 2021, respectively.

## 12. Accrued expenses and other current liabilities

Accrued expenses and other current liabilities consist of the following:

|   | As of December 31, |                |
|---|--------------------|----------------|
|   | 2020               | 2021           |
|   | RMB                | RMB            |
| Logistics expenses accruals                           | 402,024            | 365,686        |
| Advances from customers                               | 65,264             | 63,677         |
| Outsourced labor cost payable                         | 123,528            | 107,524        |
| Salary and welfare payable                            | 230,709            | 128,064        |
| Professional fee accruals                             | 8,460              | 16,116         |
| Marketing expenses accruals                           | 101,498            | 94,605         |
| Other tax payable                                     | 26,452             | 25,783         |
| Sales return accrual                                  | 4,189              | 3,973          |
| Consideration payable                                 | —                  | 97,118         |
| Hong Kong public offering issuance cost accruals      | 11,075             | —              |
| Others  | 17,981             | 81,973         |
| <b>Accrued expenses and other current liabilities</b> | <b>991,180</b>     | <b>984,519</b> |

## 13. Income tax

Under the current laws of the Cayman Islands, the Company incorporated in the Cayman Islands is not subject to tax on income or capital gain. Additionally, the Cayman Islands does not impose a withholding tax on payments of dividends to shareholders.

Under the Hong Kong Inland Revenue Ordinance, for the Company's subsidiaries incorporated in Hong Kong, the profits tax rate for the first HK \$2 million of profits is 8.25%, while profits above that amount is subject to the tax rate of 16.5%.

Under the Law of the People's Republic of China on Enterprise Income Tax ("EIT Law"), the Group's subsidiaries and VIE domiciled in the PRC are subject to 25% statutory rate. According to Guoshuihan 2009 No. 203, if an entity is certified as a "High and New Technology Enterprise" ("HNTE"), it is entitled to a preferential income tax rate of 15%. The VIE obtained the certificate of HNTE in 2017 and renewed the certificate in 2020, therefore, it is eligible for a preferential tax rate of 15% since 2017 with a valid term of three years from the year of entitlement or renewal. Other six subsidiaries of the Group obtained the HNTE certificate starting from 2018 and renewed the certification subsequently, thus applied 15% tax rate with a valid term of three years from the year of entitlement or renewal.

The current and deferred portion of income tax expenses included in the consolidated statements of operations, which were substantially attributable to the Group's PRC subsidiaries are as follows:

|                    | <b>For Year Ended December 31,</b> |                |               |
|--------------------|------------------------------------|----------------|---------------|
|                    | <b>2019</b>                        | <b>2020</b>    | <b>2021</b>   |
|                    | <b>RMB</b>                         | <b>RMB</b>     | <b>RMB</b>    |
| Current tax        | 87,930                             | 128,350        | 118,914       |
| Deferred tax       | (16,786)                           | (563)          | (63,655)      |
| Income tax expense | <u>71,144</u>                      | <u>127,787</u> | <u>55,259</u> |

Reconciliation of the differences between the PRC statutory income tax rate and the Group's effective income tax rate for the years ended December 31, 2019, 2020 and 2021 are as follows:

|   | <b>For Year Ended December 31,</b> |                |                 |
|---|------------------------------------|----------------|-----------------|
|   | <b>2019</b>                        | <b>2020</b>    | <b>2021</b>     |
|   | <b>RMB</b>                         | <b>RMB</b>     | <b>RMB</b>      |
| Statutory income tax rate                         | 25.00 %                            | 25.00 %        | 25.00 %         |
| Non-deductible share-based compensation           | 5.40 %                             | 4.94 %         | (31.91)%        |
| Effect of tax rates in different tax jurisdiction | (0.77)%                            | 1.08 %         | (37.48)%        |
| Effect of preferential tax rate                   | (1.29)%                            | (1.48)%        | 4.22 %          |
| Research and development super deduction          | (12.22)%                           | (6.41)%        | 11.45 %         |
| HK tax-free interest income                       | — %                                | (0.24)%        | 2.77 %          |
| Effect of equity transaction                      | —                                  | —              | (7.92)%         |
| Others  | 1.37 %                             | (0.18)%        | 3.00 %          |
| Changes in valuation allowance                    | <u>2.94 %</u>                      | <u>0.57 %</u>  | <u>0.99 %</u>   |
| Effective income tax rate                         | <u>20.43 %</u>                     | <u>23.28 %</u> | <u>(35.88)%</u> |

The effect of the tax holiday on the income per share is as follows:

|   | <b>For Year Ended December 31,</b> |             |             |
|---|------------------------------------|-------------|-------------|
|   | <b>2019</b>                        | <b>2020</b> | <b>2021</b> |
|   | <b>RMB</b>                         | <b>RMB</b>  | <b>RMB</b>  |
| Tax saving amount due to preferential tax rates | 5,066                              | 8,798       | 7,142       |
| Income per share effect-basic                   | 0.03                               | 0.05        | 0.03        |
| Income per share effect-diluted                 | 0.03                               | 0.05        | 0.03        |

The principal components of the deferred tax assets and liabilities are as follows:

|                                  | <b>As of December 31,</b> |                 |
|----------------------------------|---------------------------|-----------------|
|                                  | <b>2020</b>               | <b>2021</b>     |
|                                  | <b>RMB</b>                | <b>RMB</b>      |
| <b>Deferred tax assets:</b>      |                           |                 |
| Accrued expenses                 | 9,357                     | 38,062          |
| Inventory write-down             | 24,585                    | 25,892          |
| Impairment of equity investments | 4,063                     | 4,948           |
| Salary and welfare payable       | 2,137                     | 2,669           |
| Allowance for credit losses      | 3,187                     | 21,337          |
| Net operating loss carry forward | <u>31,006</u>             | <u>39,461</u>   |
| <b>Less: valuation allowance</b> | <u>(19,686)</u>           | <u>(18,169)</u> |
| <b>Deferred tax assets, net</b>  | <u>54,649</u>             | <u>114,200</u>  |
| <b>Deferred tax liabilities:</b> |                           |                 |
| Identifiable intangible assets   | <u>(2,538)</u>            | <u>(51,525)</u> |
| <b>Deferred tax liabilities</b>  | <u>(2,538)</u>            | <u>(51,525)</u> |

The Group's ability to realize deferred tax assets depends on its ability to generate sufficient taxable income within the carry forward periods provided for in the tax law. The Group considers positive and negative evidence to determine whether some portion or all of the deferred tax assets will be more likely than not realized. This assessment considers, among other matters, the nature, frequency and severity of recent losses and forecasts of future profitability. These assumptions require significant judgment and the forecasts of future taxable income are consistent with the plans and estimates the Group is using to manage the underlying businesses. The Group provided a valuation allowance for the deferred tax assets relating to the future benefit of net operating loss carry forwards and other deferred tax assets of certain subsidiaries as of December 31, 2020 and 2021, respectively, as management is not able to conclude that the future realization of such deferred tax assets are more likely than not. The amount of tax loss carried forward was RMB168,961 and RMB183,507 as of December 31, 2020 and 2021, respectively, for the Group's certain subsidiaries.

Movement of the valuation allowance is as follows:

|                            | <b>For Year Ended December 31,</b> |               |
|----------------------------|------------------------------------|---------------|
|                            | <b>2020</b>                        | <b>2021</b>   |
|                            | <b>RMB</b>                         | <b>RMB</b>    |
| Balance as of January 1    | 16,547                             | 19,686        |
| Additions                  | 3,139                              | 3,236         |
| Reversals                  | —                                  | (4,753)       |
| Balance as of December 31, | <u>19,686</u>                      | <u>18,169</u> |

Uncertainties exist with respect to how the current income tax law in the PRC applies to the Group's overall operations, and more specifically, with regard to tax residency status. The EIT Law includes a provision specifying that legal entities organized outside of the PRC will be considered residents for Chinese income tax purposes if the place of effective management or control is within the PRC. The implementation rules to the EIT Law provide that non-resident legal entities will be considered PRC residents if substantial and overall management and control over the manufacturing and business operations, personnel, accounting and properties, occurs within the PRC. Despite the present uncertainties resulting from the limited PRC tax guidance on the issue, the Group does not believe that the legal entities organized outside of the PRC should be treated as residents for EIT Law purposes. If the PRC tax authorities subsequently determine that the Company and its subsidiaries registered outside the PRC should be deemed resident enterprises, the Company and its subsidiaries registered outside the PRC will be subject to the PRC income taxes, at a rate of 25%. The Group is not subject to any other uncertain tax position.

According to PRC Tax Administration and Collection Law, the statute of limitations is three years if the underpayment of taxes is due to computational errors made by the taxpayer or withholding agent. The statute of limitations will be extended to five years under special circumstances, which are not clearly defined (but an underpayment of tax liability exceeding RMB0.1 million is specifically listed as a special circumstance). In the case of a related party transaction, the statute of limitations is ten years. There is no statute of limitations in the case of tax evasion. From inception to 2020, the Company is subject to examination of the PRC tax authorities.

As of December 31, 2020 and 2021, retained earnings of Company's subsidiaries and VIE located in PRC were RMB1,254,228 and RMB1,462,328, respectively. The Company's PRC subsidiaries' retained earnings have been and would be permanently reinvested to the PRC subsidiaries. Therefore, no deferred tax liability upon dividend withholding tax was accrued.

Under applicable accounting principles, a deferred tax liability should be recorded for taxable temporary differences attributable to the excess of financial reporting basis over tax basis in a consolidated VIE. However, recognition is not required in situations where the tax law provides a means by which the reported amount of that investment can be recovered tax free and the enterprise expects that it will ultimately use that means. The Group completed its feasibility analysis on a method, which the Group will ultimately execute if necessary to repatriate the undistributed earnings of the VIE without significant tax costs. As such, the Group does not accrue deferred tax liabilities on the earnings of the VIE given that the Group will ultimately use the means.

#### 14. Operating lease liabilities

The following table discloses the weighted-average remaining lease term and weighted-average discount rate for the Group's leases:

| Lease Term and Discount Rate           | Year ended December 31, |            |
|--|-------------------------|------------|
|  | 2020                    | 2021       |
| Weighted-average remaining lease term: |                         |            |
| - Operating leases                     | 3.66 years              | 5.88 years |
| Weighted-average discount rate         |                         |            |
| - Operating leases                     | 6.72 %                  | 6.63 %     |

The following is a maturity analysis of the annual undiscounted cash flows for the annual periods ended December 31:

| Fiscal Year                               | Operating lease<br>RMB |
|---|------------------------|
| 2022                                      | 341,511                |
| 2023                                      | 261,740                |
| 2024                                      | 210,048                |
| 2025                                      | 170,063                |
| 2026                                      | 110,084                |
| Thereafter                                | 313,382                |
| Total lease commitment                    | 1,406,828              |
| Less: Imputed interest                    | (245,157)              |
| Total operating lease liabilities         | 1,161,671              |
| Less: current operating lease liabilities | (278,176)              |
| Long-term operating lease liabilities     | 883,495                |

As of December 31, 2021, the future lease payments for short-term operating leases that are not capitalized as right-of-use assets were RMB 13,086.



Supplemental cash flow information related to leases for the year ended December 31, 2020 and 2021 is as follows:

|   | <b>For Year Ended December 31,</b> |             |
|---|------------------------------------|-------------|
|   | <b>2020</b>                        | <b>2021</b> |
|   | <b>RMB</b>                         | <b>RMB</b>  |
| Cash paid for amounts included in measurement of liabilities:   |                                    |             |
| Operating cash flows from operating leases                      | 184,363                            | 261,435     |
| Right-of-use assets obtained in exchange for lease liabilities: |                                    |             |
| Operating leases  | 244,684                            | 863,076     |

During the three years ended December 31, 2019, 2020 and 2021, the Group incurred operating lease expenses of RMB172,727, RMB187,881 and RMB319,649 (excluding RMB47,315 for short-term leases not capitalized as right-of-use assets), respectively.

### 15. Redeemable non-controlling interests

In August 2021, the Group acquired 51% equity interest of Morefun and obtained the controlling interest accordingly (Note 9). Pursuant to the share purchase agreement, the Group has the right and obligation to purchase an additional Morefun's 22% equity interest from the founders in the event that Morefun achieves the performance target stipulated in the agreement for the following three years. As the redemption of the noncontrolling interests is outside of the control of the Group, the non-controlling interests are accounted for as redeemable non-controlling interests in the Group's consolidated balance sheets. The redeemable non-controlling interests were initially recorded at the acquisition date fair value and recognize changes in the redemption value immediately as they occur subsequently.

In October 2021, Cainiao acquired 30% equity interest of Baotong Inc., one of the Group's subsidiary, with the total consideration of US\$217.9 million, equivalent to RMB1,392.5 million. Pursuant to the shareholder agreement, if certain triggering events occur, Cainiao has the right to require Baozun to redeem its shares, at a price equal to the initial investment plus an internal rate of return of 6% per annum. As the redemption of the non-controlling interests is outside of the control of the Group, the non-controlling interests are accounted for as redeemable non-controlling interests in the Group's consolidated balance sheets. In addition, for a period of six months (or such longer period as Baozun and Cainiao may agree) starting from July 29, 2023, Cainiao has the call option to acquire additional shares, so that it will own in an aggregate of 60% equity interest of Baotong, according to terms and conditions set forth under the shareholders agreement.

The following tables provides details of the redeemable noncontrolling interest activity for the years ended December 31, 2021:

|   | <b>For the year ended</b> |
|---|---------------------------|
|   | <b>December 31,</b>       |
|   | <b>2021</b>               |
|   | <b>RMB</b>                |
| Balance as of January 1   | 9,000                     |
| Issuance of redeemable non-controlling interest                       | 1,392,534                 |
| Acquisition of redeemable non-controlling interest                    | (9,000)                   |
| Redeemable non-controlling interest arising from business acquisition | 16,784                    |
| Net income attributable to redeemable non-controlling interest        | 12,362                    |
| Balance as of December 31   | 1,421,680                 |

### 16. Ordinary Shares and Treasury Stock

On May 18, and November 30, 2021, the Company announced share repurchase plan with an aggregated amount of US\$175 million over the next 12 months. For the year ended December 31, 2021, the Company repurchased 27,191,731 shares with a total amount of US\$164.9 million from its shareholders, of which 19,042,105 shares with a total purchase price of US\$105 million, were subsequently retired.

For the years ended December 31, 2019, 2020 and 2021, 2,978,728, 1,752,486 and 2,180,370 share options and restricted share units were exercised and vested to Class A ordinary shares, respectively.

## 17. Net income per share

Basic and diluted net income per share for each of the years presented are calculated as follows:

|   | <b>For Year Ended December 31,</b> |                    |                    |
|---|------------------------------------|--------------------|--------------------|
|   | <b>2019</b>                        | <b>2020</b>        | <b>2021</b>        |
|   | <b>RMB</b>                         | <b>RMB</b>         | <b>RMB</b>         |
| <b>Numerator:</b>   |                                    |                    |                    |
| Net income (loss)   | 281,891                            | 426,534            | (205,963)          |
| Net loss (income) attributable to non-controlling interests   | 187                                | (796)              | (1,505)            |
| Net (income) loss attributable to redeemable non-controlling interests  | (781)                              | 254                | (12,362)           |
| Net income (loss) attributable to ordinary shareholders of Baozun Inc.  | <u>281,297</u>                     | <u>425,992</u>     | <u>(219,830)</u>   |
| <b>Net income per share attributable to ordinary shareholders of Baozun Inc.</b>  |                                    |                    |                    |
| Basic   | 1.62                               | 2.27               | (1.02)             |
| Diluted   | 1.57                               | 2.23               | (1.02)             |
| <b>Net income per ADS (1 ADS represents 3 Class A ordinary shares) attributable to ordinary shareholders of Baozun Inc.</b> |                                    |                    |                    |
| Basic   | 4.85                               | 6.82               | (3.05)             |
| Diluted   | 4.72                               | 6.69               | (3.05)             |
| <b>Shares (Denominator):</b>  |                                    |                    |                    |
| Weighted average number of ordinary shares  |                                    |                    |                    |
| Basic   | 173,937,013                        | 187,322,781        | <u>216,370,290</u> |
| Diluted   | <u>178,932,010</u>                 | <u>190,988,171</u> | <u>216,370,290</u> |

During the years ended 2019, 2020 and 2021, the Group had 465,000, 330,000 and 527,416 outstanding restricted share units respectively, which were excluded from the computation of diluted earnings per share as their effects would have been anti-dilutive.

In applying the if-converted method, the conversion of the convertible senior notes was not assumed as the effect would have been anti-dilutive.

12,692,328 ordinary shares issued to ADS Borrowers are not considered as outstanding and which were excluded from the computation of basic and diluted earnings per share. See details in Note 11.

## 18. Related party transactions

The table below sets forth the major related parties and their relationships with the Group as of December 31, 2021:

| <b>Name of related parties</b>   | <b>Relationship with the Group</b>   |
|--|--|
| Alibaba Group Holding Limited (“Alibaba Group”) <sup>(1)</sup>                 | Parent company of Alibaba, one of the Group’s ordinary shareholders            |
| Ahead (Shanghai) Trade Co., Ltd. (“Ahead”)                                     | Subsidiary of Softbank, one of the Group’s ordinary shareholders               |
| Shanghai Baozun-CJ E-commerce Co., Ltd. (“BCJ”) <sup>(2)</sup>                 | Equity method investee of the Group, consolidated by the Group in October 2019 |
| Beijing Pengtai Baozun E-commerce Co., Ltd. (“Pentai”)                         | Equity method investee of the Group  |
| Shanghai Misako E-commerce Limited (“Misako”)                                  | Equity method investee of the Group  |
| Hangzhou Juxi Technology Co., Ltd. (“Juxi”)                                    | Equity method investee of the Group  |
| Jiangsu Shanggao Supply Chain Co., Ltd (“Shanggao”)                            | Equity method investee of the Group  |
| Signify Lighting Technology (Shanghai) Co., Ltd. (“Signify”)                   | Equity method investee of the Group  |
| Shanghai Kewei E-commerce Co., Ltd. (“Kewei”)                                  | Equity method investee of the Group  |
| Hangzhou Baichen Technology Co., Ltd. (“Baichen”)                              | Equity method investee of the Group  |
| Zunrui (Nantong) E-commerce Co., Ltd. (“Zunrui”)                               | Equity method investee of the Group and consolidated by the Group in June 2021 |
| Hunan Leier Media Co., Ltd. (“Leier”)  | Equity investee of the Group   |
| Hangzhou Dajing Guangtong Network Technology Co., Ltd. (“Dajing”)              | Equity method investee of the Group  |
| Haoyu (Zhuhai Hengqin) Venture Capital Limited Liability Partnership (“Haoyu”) | Equity method investee of the Group  |
| Laifeng Brand Management (Shanghai) Co., Ltd. (“Laifeng”)                      | Equity method investee of the Group  |
| Jiangsu Creaway Supply Chain Management Co., Ltd. (“Creaway Group”)            | Non-controlling shareholder of BolTone, one subsidiary of the Group            |

- (1) AJ (Hangzhou) Network Technology Company Limited (“AJ”) is a subsidiary of Alibaba Group, thus its transactions and balances with the Group are included in the transactions and balances with Alibaba as presented below.
- (2) The Group obtained the controlling interest in BCJ and consolidated the investee in October 2019.

(a) The Group entered into the following transactions with its related parties:

|  | <b>For Year Ended December 31,</b> |             |             |
|--|------------------------------------|-------------|-------------|
|  | <b>2019</b>                        | <b>2020</b> | <b>2021</b> |
|  | <b>RMB</b>                         | <b>RMB</b>  | <b>RMB</b>  |
| <b>Revenue derived from:</b>                                 |                                    |             |             |
| Warehousing service revenue generated from Alibaba Group     | 21,539                             | 1,295       | 33          |
| Store operation service revenue generated from Ahead         | 4                                  | —           | —           |
| Store operation service revenue generated from Alibaba Group | 29                                 | 21,418      | 12,313      |
| Logistic service revenue from BCJ                            | 2,700                              | —           | —           |
| IT service revenue generated from Pengtai                    | 4,053                              | 4,296       | 2,062       |
| Store operation service revenue generated from Signify       | —                                  | 20,735      | 6,160       |
| Warehousing service revenue generated from Signify           | —                                  | 8,078       | 2,787       |
| IT service revenue generated from Signify                    | —                                  | 429         | 12          |
| Store operation service revenue generated from Kewei         | —                                  | 3,702       | 1,565       |
| Store operation service revenue generated from Misako        | 1,239                              | —           | —           |
| Logistic service revenues collected by Creaway Group         | —                                  | —           | 68,556      |
| Logistic service revenues generated from Creaway Group       | —                                  | —           | 2,333       |
| <b>Service fees:</b>   |                                    |             |             |
| Marketing and platform service fees paid to Alibaba Group    | 655,614                            | 671,468     | 752,833     |
| Logistic service fees paid to Alibaba Group                  | 92,887                             | 88,962      | 72,459      |
| Commission fee paid to Ahead                                 | 298                                | —           | —           |
| Commission fee paid to Alibaba Group                         | 245                                | 625         | 283         |
| Outsourcing labor cost paid to Juxi                          | 7,326                              | 17,996      | 15,167      |
| Marketing and platform service fees paid to Kewei            | —                                  | 2,141       | 26,986      |
| Logistic service fees paid to Shangao                        | —                                  | 5,810       | 330         |
| Marketing and platform service fees paid to Baichen          | —                                  | 3,849       | 6,230       |
| Outsourcing labor cost paid to Zunrui                        | —                                  | 3,976       | 10,273      |
| Marketing and platform service fees paid to Leier            | —                                  | —           | 466         |
| Marketing and platform service fees paid to Dajing           | —                                  | —           | 665         |
| Logistic service expenses advanced by Creaway Group          | —                                  | —           | 57,904      |
| Logistic service expenses paid to Creaway Group              | —                                  | —           | 2,244       |

The Group made advance payment of RMB8,800 to Kewei to support its daily operation and will offset with the payment for the service provided by Kewei.

(b) The Group had the following balances with its related parties:

|   | <b>As of December 31,</b> |               |
|---|---------------------------|---------------|
|   | <b>2020</b>               | <b>2021</b>   |
|   | <b>RMB</b>                | <b>RMB</b>    |
| Amounts due from Alibaba Group <sup>(1)</sup> | 16,919                    | 24,581        |
| Amounts due from Signify <sup>(2)</sup>       | 17,054                    | 4,705         |
| Amounts due from Kewei <sup>(3)</sup>         | 3,077                     | 8,800         |
| Amounts due from Zunrui <sup>(4)</sup>        | 3,008                     | —             |
| Amounts due from Pengtai                      | 877                       | —             |
| Amounts due from Creaway Group                | —                         | 30,898        |
| <b>Total amount due from related parties</b>  | <b>40,935</b>             | <b>68,984</b> |
| Amounts due to Alibaba Group <sup>(1)</sup>   | 36,114                    | 48,767        |
| Amounts due to Juxi <sup>(5)</sup>            | 6,215                     | 246           |
| Amounts due to Shanggao                       | 1,824                     | 466           |
| Amounts due to Baichen                        | 844                       | 496           |
| Amounts due to Leier                          | —                         | 456           |
| Amounts due to Dajing                         | —                         | 134           |
| Amounts due to Creaway Group                  | —                         | 23,229        |
| <b>Total amount due to related parties</b>    | <b>44,997</b>             | <b>73,794</b> |

(1) Amounts due from Alibaba Group consisted of receivables of RMB16,919 and RMB24,581 to be collected from Alibaba Group for deposits paid to Alibaba, store operation services and warehousing services provided by the Group as of December 31, 2020 and 2021, respectively. Amounts due to Alibaba Group consisted of payables of RMB36,114 and RMB48,767 for logistic, marketing and platform services, and commission fees as of December 31, 2020 and 2021, respectively.

(2) Amounts due from Signify consisted of the receivables for store operation services, warehousing services and IT services provided by the Group.

(3) Amounts due from Kewei consisted of the receivables for store operation services provided by the Group and the advance payment made by the Group to support its operating.

(4) Amounts due from Zunrui consisted of the receivables of the outsourcing labor cost prepaid by the Group.

(5) Amounts due to Juxi consisted of the payables for outsourcing labor cost provided to the Group.

## 19. Commitments

The Group has no significant commitment except for the leases commitment in Note 14.

## 20. Share-Based Compensation

### *Share incentive plan*

From 2010 to 2015, the Group granted 24,731,467 share options, in aggregate, under the Share Incentive Plan. As of December 31, 2019, all the options had been vested and the relating share compensation expense had been recognized in the consolidated statements of operations.

No share options were granted during the years ended December 31, 2019, 2020 and 2021.

### Share options

A summary of option activities during the year ended December 31, 2021 is presented below:

|   | Number of<br>Options | Weighted<br>Average<br>Exercise<br>Price<br>RMB | Weighted<br>Average<br>Remaining<br>Contractual<br>Term | Aggregate<br>Intrinsic<br>Value of<br>Options<br>RMB | Weighted<br>Average<br>Grant-Date<br>Fair<br>Value<br>USD |
|---|----------------------|---|---|--|---|
| Outstanding, as of January 1, 2021                  | 2,004,465            | 0.5   | 3.7   | 148,848  | 2.17  |
| Forfeited   | —                    |   |   |  |   |
| Exercised   | (91,756)             |   |   |  | 2.75  |
| Outstanding, as of December 31, 2021                | <u>1,912,709</u>     | 0.4   | 2.7   | 55,641   | 2.14  |
| Vested and expected to vest as of December 31, 2021 | 1,912,709            | 0.4   | 2.7   | 55,641   | 2.14  |
| Exercisable as of December 31, 2021                 | 1,912,709            | 0.4   | 2.7   | 55,641   | 2.14  |

The aggregate intrinsic value of options exercised during the year ended December 31, 2021 was RMB7,835.

### Restricted share units

Under the 2015 Plan, the Group granted 3,507,087 restricted share units to certain employees and senior management in 2021, which vest immediately or over 1 to 4 years. A summary of the restricted share units activities under the 2015 Plan during the year ended December 31, 2021 is presented below:

|   | Number of<br>restricted share<br>units | Weighted-Average<br>Grant-Date Fair Value<br>RMB |
|---|--|--|
| Outstanding, as of December 31, 2020              | 3,334,932                              | 68.40  |
| Granted   | 3,507,087                              | 68.53  |
| Vested  | (2,088,614)                            | 77.03  |
| Forfeited   | (440,291)                              | 85.06  |
| Outstanding and unvested, as of December 31, 2021 | <u>4,313,114</u>                       | <u>68.51</u>                                     |

The fair value of restricted share units granted was determined based on the fair value of the Company's ordinary shares on the grant date.

As of December 31, 2021, there was RMB178,777 unrecognized compensation costs, net of estimated forfeitures, related to unvested restricted share units, which is expected to be recognized over a weighted-average period of 2.62 years.

The Group recorded compensation expenses of RMB75,183, RMB108,440 and RMB196,547 for both share options and restricted share units for the years ended December 31, 2019, 2020 and 2021, respectively, which were classified in the accompanying consolidated statements of operations as follows:

|                            | For Year Ended December 31, |                |                |
|----------------------------|-----------------------------|----------------|----------------|
|                            | 2019<br>RMB                 | 2020<br>RMB    | 2021<br>RMB    |
| Fulfillment                | 9,839                       | 8,497          | 16,845         |
| Sales and marketing        | 22,209                      | 38,631         | 89,275         |
| Technology and content     | 9,817                       | 16,711         | 38,001         |
| General and administrative | 33,318                      | 44,601         | 52,426         |
|                            | <u>75,183</u>               | <u>108,440</u> | <u>196,547</u> |

## **21. Employee benefit plans**

The Group's PRC subsidiaries are required by law to contribute certain percentages of applicable salaries for retirement benefits, medical insurance benefits, housing funds, unemployment and other statutory benefits. The PRC government is directly responsible for the payments of such benefits. The Group contributed RMB207,056, RMB159,607 and RMB 298,108 for the years ended December 31, 2019, 2020 and 2021, respectively, for such benefits.

## **22. Restricted net assets**

Pursuant to the laws applicable to the PRC's Foreign Investment Enterprises and local enterprises, the Company's entities in the PRC must make appropriation from after-tax profit to non-distributable reserve funds as determined by the Board of Directors of the Company.

The Company's subsidiaries and VIE, in accordance with the China Company Laws, must make appropriation from their after-tax profit (as determined under PRC GAAP) to non-distributable reserve funds including (i) statutory surplus fund, (ii) statutory public welfare fund and (iii) discretionary surplus fund. Statutory surplus fund is at least 10% of the after-tax profit as determined under PRC GAAP until such reserve has reached 50% of the registered capital of the respective company. Appropriation of the statutory public welfare fund and discretionary surplus fund are made at the discretion of the Company.

The appropriation to these reserves by the Group's PRC entities were RMB35,075, RMB30,401 and RMB 19,456 for the years ended December 31, 2019, 2020 and 2021. The accumulated reserves as of December 31, 2019, 2020 and 2021 were RMB68,283, RMB98,684 and RMB118,140 respectively.

As a result of these PRC laws and regulations and the requirement that distributions by PRC entities can only be paid out of distributable profits computed in accordance with PRC GAAP, the PRC entities are restricted from transferring a portion of their net assets to the Group. Amounts restricted include paid-in capital, additional-paid-in capital and the statutory reserves of the Company's PRC subsidiaries and VIE. As of December 31, 2021, the aggregate amounts of capital and statutory reserves restricted which represented the amount of net assets of the relevant subsidiaries and VIE in the Group not available for distribution was RMB2,345,130.

## **23. Subsequent Event**

On March 25, 2022, the Group's Board of Directors approved to increase the Company's share repurchase authorization by US\$80 million in addition to the previously approved US\$175 million. The Company may repurchase its outstanding ADSs and/or Class A ordinary shares over the next 12 months starting from March 25, 2022.

By the end of March 2022, the Group repurchased approximately US\$166.3 million principal amount of 1.625% Convertible Senior Notes due 2024 (the "Notes"), with Notes in the principal amount of approximately US\$108.7 million remaining outstanding after such repurchase. On April 1, 2022 the Group announced a tender offer to repurchase outstanding Notes and the repurchase right expired at 5:00 p.m., New York City time, on Thursday, April 28, 2022. All the outstanding principal amount of the Notes were validly surrendered and not withdrawn for repurchase prior to the expiration of the repurchase right.

ADDITIONAL FINANCIAL INFORMATION OF PARENT COMPANY - FINANCIAL STATEMENTS SCHEDULE I

BAOZUN INC.

FINANCIAL INFORMATION OF PARENT COMPANY

CONDENSED BALANCE SHEETS

(All amounts in thousands, except for share and per share data)

|   | As of December 31, |                  |                  |
|---|--------------------|------------------|------------------|
|   | 2020               | 2021             |                  |
|   | RMB                | RMB              | US\$<br>Note 3   |
| <b>ASSETS</b>   |                    |                  |                  |
| <b>Current assets:</b>  |                    |                  |                  |
| Cash and cash equivalents   | 145,311            | 1,894,125        | 297,230          |
| Prepayments and other current assets  | 890                | 106,282          | 16,678           |
| Amounts due from subsidiaries and VIE   | 4,446,238          | 2,189,936        | 343,649          |
| <b>Total current assets</b>   | <b>4,592,439</b>   | <b>4,190,343</b> | <b>657,557</b>   |
| <b>Non-current assets:</b>  |                    |                  |                  |
| Investments in subsidiaries and VIE   | 3,290,146          | 2,440,880        | 383,026          |
| Investments in equity investee  | —                  | 110,479          | 17,337           |
| <b>Total non-current assets:</b>  | <b>3,290,146</b>   | <b>2,551,359</b> | <b>400,363</b>   |
| <b>TOTAL ASSETS</b>   | <b>7,882,585</b>   | <b>6,741,702</b> | <b>1,057,920</b> |
| <b>LIABILITIES</b>  |                    |                  |                  |
| <b>Current liabilities:</b>   |                    |                  |                  |
| Short-term loan   | —                  | 1,740,004        | 273,045          |
| Other current liabilities   | 8,717              | 11,041           | 1,733            |
| Contingent liability from RNCI  | —                  | —                | —                |
| Income tax payable  | —                  | 94,298           | 14,797           |
| <b>Total current liabilities</b>  | <b>8,717</b>       | <b>1,845,343</b> | <b>289,575</b>   |
| <b>Non-current liabilities:</b>   |                    |                  |                  |
| Long-term loan  | 1,762,847          | —                | —                |
| <b>Total non-current liabilities</b>  | <b>1,762,847</b>   | <b>—</b>         | <b>—</b>         |
| <b>TOTAL LIABILITIES</b>  | <b>1,771,564</b>   | <b>1,845,343</b> | <b>289,575</b>   |
| <b>SHAREHOLDERS' EQUITY</b>   |                    |                  |                  |
| Class A ordinary shares (US\$0.0001 par value; 470,000,000 shares authorized, 220,505,115 and 195,493,754 shares issued and outstanding as of December 31, 2020 and 2021, respectively) | 137                | 125              | 20               |
| Class B ordinary shares (US\$0.0001 par value; 30,000,000 shares authorized, 13,300,738 shares issued and outstanding as of December 31, 2020 and 2021, respectively)                   | 8                  | 8                | 1                |
| Additional paid-in capital  | 5,207,631          | 4,959,646        | 778,277          |
| Treasury shares   | —                  | (385,942)        | (60,563)         |
| Retained earnings   | 952,001            | 425,125          | 66,711           |
| Accumulated other comprehensive income  | (48,756)           | (102,603)        | (16,101)         |
| <b>Total shareholders' equity</b>   | <b>6,111,021</b>   | <b>4,896,359</b> | <b>768,345</b>   |
| <b>TOTAL LIABILITIES AND SHAREHOLDERS' EQUITY</b>   | <b>7,882,585</b>   | <b>6,741,702</b> | <b>1,057,920</b> |



ADDITIONAL FINANCIAL INFORMATION OF PARENT COMPANY - FINANCIAL STATEMENTS SCHEDULE I

BAOZUN INC.

FINANCIAL INFORMATION OF PARENT COMPANY

CONDENSED STATEMENTS OF OPERATIONS AND COMPREHENSIVE INCOME

(All amounts in thousands, except for share and per share data)

|  | For the year ended December 31, |                |                  |                 |
|--|---------------------------------|----------------|------------------|-----------------|
|  | 2019                            | 2020           | 2021             |                 |
|  | RMB                             | RMB            | RMB              | US\$            |
|  |                                 |                |                  | Note 3          |
| <b>Operating expenses:</b>               |                                 |                |                  |                 |
| General and administrative               | (6,863)                         | (10,344)       | (18,166)         | (2,851)         |
| Other operating income (expenses)        | 3,207                           | 1,765          | (3)              | —               |
| <b>Total operating expenses</b>          | <u>(3,656)</u>                  | <u>(8,579)</u> | <u>(18,169)</u>  | <u>(2,851)</u>  |
| <b>Loss from operations</b>              | <u>(3,656)</u>                  | <u>(8,579)</u> | <u>(18,169)</u>  | <u>(2,851)</u>  |
| Interest income                          | 9,454                           | 1,066          | 1,667            | 262             |
| Interest expense                         | (39,380)                        | (56,084)       | (53,123)         | (8,335)         |
| Unrealized investment loss               | —                               | —              | (209,956)        | (32,947)        |
| Exchange (loss) gain                     | (129)                           | (3,905)        | 20,442           | 3,206           |
| Income tax expense                       | —                               | —              | (12,204)         | (1,915)         |
| Equity in income of subsidiaries and VIE | 315,008                         | 493,494        | 51,513           | 8,084           |
| <b>Net income (loss)</b>                 | <u>281,297</u>                  | <u>425,992</u> | <u>(219,830)</u> | <u>(34,496)</u> |
| Foreign currency translation adjustment  | (842)                           | (77,136)       | (53,847)         | (8,450)         |
| <b>Comprehensive income (loss)</b>       | <u>280,455</u>                  | <u>348,856</u> | <u>(273,677)</u> | <u>(42,946)</u> |

ADDITIONAL FINANCIAL INFORMATION OF PARENT COMPANY - FINANCIAL STATEMENTS SCHEDULE I

BAOZUN INC.

FINANCIAL INFORMATION OF PARENT COMPANY

CONDENSED STATEMENTS OF CASH FLOWS

(All amounts in thousands, except for share and per share data)

|   | For the year ended December 31, |             |             |                |
|---|---------------------------------|-------------|-------------|----------------|
|   | 2019                            | 2020        | 2021        |                |
|   | RMB                             | RMB         | RMB         | US\$<br>Note 3 |
| <b>Cash flows from operating activities:</b>  |                                 |             |             |                |
| Net income  | 281,297                         | 425,992     | (219,830)   | (34,496)       |
| Adjustments to reconcile net income to net cash provided by (used in) operating activities: |                                 |             |             |                |
| Exchange loss (gain)  | 129                             | 3,905       | (20,442)    | (3,206)        |
| Amortization of issuance cost of convertible senior notes                                   | 16,563                          | 25,229      | 23,673      | 3,715          |
| Equity in income of subsidiaries and VIE  | (315,008)                       | (493,494)   | (51,513)    | (8,084)        |
| Income tax payable  |                                 |             | 12,204      | 1,915          |
| Unrealized loss related to investments in equity investee                                   | —                               | —           | 209,956     | 32,947         |
| Changes in other current liabilities  | 2,562                           | (3,900)     | 2,324       | 365            |
| Net cash used in operating activities   | (14,457)                        | (42,268)    | (43,628)    | (6,844)        |
| <b>Cash flows from investing activities:</b>  |                                 |             |             |                |
| Advances to subsidiaries and VIE  | (538,693)                       | (2,846,452) | 2,256,302   | 354,063        |
| Investments in equity investee  | —                               | —           | (324,464)   | (50,915)       |
| Investments in subsidiaries   | (1,365,803)                     | —           | (195,673)   | (30,705)       |
| Net cash (used in) provided by investing activities   | (1,904,496)                     | (2,846,452) | 1,736,165   | 272,443        |
| <b>Cash flows from financing activities:</b>  |                                 |             |             |                |
| Proceeds from exercises of share options  | 1,705                           | 430         | 52          | 8              |
| Proceeds from issuance of ordinary shares in Hong Kong public offering                      | —                               | 3,127,305   | —           | —              |
| Payments for public offering cost   | —                               | (25,453)    | (8,978)     | (1,409)        |
| Proceeds from issuance of convertible senior notes, net of issuance cost                    | 1,847,802                       | (742)       | —           | —              |
| Repurchase of ordinary shares   | —                               | —           | (1,060,353) | (166,393)      |
| Proceeds from sale of subsidiary's equity interest to Cainiao                               | —                               | —           | 994,766     | 156,100        |
| Proceeds from ADS lending   | 9                               | —           | —           | —              |
| Net cash provided by (used in) financing activities   | 1,849,516                       | 3,101,540   | (74,513)    | (11,694)       |
| Net (decrease) increase in cash and cash equivalents  | (69,437)                        | 212,820     | 1,618,024   | 253,905        |
| Cash and cash equivalents, beginning of year  | 67,513                          | 26,298      | 145,311     | 22,270         |
| Effect of exchange rate changes on cash and cash equivalents                                | 28,222                          | (93,807)    | 130,790     | 21,055         |
| Cash and cash equivalents, end of year  | 26,298                          | 145,311     | 1,894,125   | 297,230        |

|   | For the year ended December 31, |        |         |        |
|---|---------------------------------|--------|---------|--------|
|   | 2019                            | 2020   | 2021    |        |
|   | RMB                             | RMB    | RMB     | US\$   |
| <b>Supplemental disclosure of cash flow information:</b>                        |                                 |        |         |        |
| Cash paid for interest  | 19,007                          | 29,159 | 28,617  | 4,491  |
| Cash paid for income tax  | —                               | —      | —       | —      |
| <b>Supplemental disclosures of non-cash investing and financing activities:</b> |                                 |        |         |        |
| Unpaid convertible senior notes offering costs                                  | 742                             | —      | —       | —      |
| Subscription receivable   | —                               | —      | 101,686 | 15,957 |
| Unpaid Hong Kong public offering costs  | —                               | 8,978  | —       | —      |

## ADDITIONAL FINANCIAL INFORMATION OF PARENT COMPANY - FINANCIAL STATEMENTS SCHEDULE I

### BAOZUN INC.

#### FINANCIAL INFORMATION OF PARENT COMPANY

##### NOTES TO SCHEDULE I

- 1) Schedule I has been provided pursuant to the requirements of *Rule 12-04(a) and 5-04(c) of Regulation S-X*, which require condensed financial information as to the financial position, changes in financial position and results of operations of a parent company as of the same dates and for the same periods for which audited consolidated financial statements have been presented when the restricted net assets of consolidated subsidiaries exceed 25 percent of consolidated net assets as of the end of the most recently completed fiscal year.
- 2) The condensed financial information has been prepared using the same accounting policies as set out in the consolidated financial statements except that the equity method has been used to account for investments in its subsidiaries and VIE. For the parent company, the Company records its investments in subsidiaries and VIE under the equity method of accounting as prescribed in ASC 323, *Investments-Equity Method and Joint Ventures*. Such investments are presented on the Condensed Balance Sheets as “Investment in subsidiaries and VIE” and the subsidiaries and VIE’ profit or loss as “Equity in income/loss of subsidiaries” on the Condensed Statements of Operations and Comprehensive Income. Ordinarily under the equity, an investor in an equity method investee would cease to recognize its share of the losses of an investee once the carrying value of the investment has been reduced to nil absent an undertaking by the investor to provide continuing support and fund losses. For the purpose of this Schedule I, the parent company has continued to reflect its share, based on its proportionate interest, of the losses of subsidiaries and VIE regardless of the carrying value of the investment even though the parent company is not obligated to provide continuing support or fund losses.
- 3) Translations of balances in the Additional Financial Information of Parent Company-Financial Statements Schedule I from RMB into US\$ as of and for the year ended December 31, 2021 are solely for the convenience of the readers and were calculated at the rate of US\$1.00 = RMB6.3726, representing the noon buying rate set forth in the H.10 statistical release of the U.S. Federal Reserve Board on December 30, 2021. No representation is made that the RMB amounts could have been, or could be, converted, realized or settled into US\$ at that rate on December 30, 2021, or at any other rate.
- 4) As of December 31, 2020 and 2021, there were no material contingencies, significant provisions of long-term obligations, mandatory dividend or redemption requirements of redeemable stocks or guarantees of the Company.



## ADDITIONAL INFORMATION

The following table sets out the exhibits filed with Form 20-F of the Company dated April 29, 2022 (U.S. time) (“Form 20-F”):

| Exhibit Number | Description of Documents  | Reference   |
|----------------|---|---|
| 1.1            | Fifth Amended and Restated Memorandum and Articles of Association of the Registrant, as amended (incorporated by reference to Exhibit 3.1 of Form 6-K (File No. 001-37385) filed with the Securities and Exchange Commission on May 7, 2021)  | For further details, please review the relevant exhibits of our Form 20-F which are available for viewing on the website of the U.S. Securities and Exchange Commission at <a href="http://www.sec.gov">www.sec.gov</a> |
| 2.1            | Registrant’s Specimen Share Certificate (incorporated by reference to Exhibit 4.2 of Form F-1/A (File No. 333-203477) filed with the Securities and Exchange Commission on May 5, 2015)   |   |
| 2.2            | Registrant’s Specimen of Class A Ordinary Share Certificate (incorporated by reference to Exhibit 4.1 of Form 6-K (File No. 001-37385) filed with the Securities and Exchange Commission on September 23, 2020)   |   |
| 2.3            | Second Amended and Restated Deposit Agreement, dated as of June 10, 2020, among the Registrant, JP Morgan Chase Bank, N.A., as depository, and holders and beneficial owners from time to time of American Depositary Receipts issued thereunder (incorporated by reference to Exhibit 4.4 of Form S-8 (File No. 333-255176) filed with the Securities and Exchange Commission on April 12, 2021) |   |
| 2.4            | Form of American Depositary Receipt (included in Exhibit 2.3)   |   |
| 2.5            | Amended and Restated Shareholders’ Agreement, dated as of October 29, 2014, among the Registrant, the then shareholders of the Registrant and certain other parties listed thereunder (incorporated by reference to Exhibit 4.4 of Form F-1 (File No. 333-203477) filed with the Securities and Exchange Commission on April 17, 2015)  |   |
| 2.6            | Amendment Agreement to Amended and Restated Shareholders’ Agreement, dated as of December 11, 2014, among the Registrant, the then shareholders of the Registrant and certain other parties listed thereunder (incorporated by reference to Exhibit 4.5 of Form F-1 (File No. 333-203477) filed with the Securities and Exchange Commission on April 17, 2015)                                    |   |
| 2.7*           | Description of Securities Registered under Section 12 of the Securities Exchange Act of 1934  |   |





| <b>Exhibit Number</b> | <b>Description of Documents</b>   | <b>Reference</b> |
|-----------------------|---|------------------|
| 4.1                   | 2014 Share Incentive Plan (incorporated by reference to Exhibit 10.1 of Form F-1 (File No. 333-203477) filed with the Securities and Exchange Commission on April 17, 2015)   |                  |
| 4.2                   | 2015 Share Incentive Plan, as amended (incorporated by reference to Exhibit 10.1 of Form F-3 (File No. 333-214801) filed with the Securities and Exchange Commission on November 25, 2016)  |                  |
| 4.3                   | Form of Indemnification Agreement with the Registrant's Directors and Officers (incorporated by reference to Exhibit 10.2 of Form F-1/A (File No. 333-203477) filed with the Securities and Exchange Commission on May 5, 2015)   |                  |
| 4.4                   | Form of Employment Agreement between the Registrant and Executive Officers of the Registrant (incorporated by reference to Exhibit 10.3 of Form F-1/A (File No. 333-203477) filed with the Securities and Exchange Commission on May 8, 2015)   |                  |
| 4.5                   | English Translation of Exclusive Technology and Services Agreement, dated as of April 1, 2014, between Shanghai Baozun E-commerce Limited and Shanghai Zunyi Business Consulting Ltd. (incorporated by reference to Exhibit 10.4 of Form F-1 (File No. 333-203477) filed with the Securities and Exchange Commission on April 17, 2015)   |                  |
| 4.6                   | English Translation of Exclusive Call Option Agreement for Shanghai Zunyi Business Consulting Ltd., dated as of April 1, 2014, among Mr. Vincent Wenbin Qiu, Mr. Michael Qingyu Zhang, Shanghai Baozun E-commerce Limited and Shanghai Zunyi Business Consulting Ltd. (incorporated by reference to Exhibit 10.5 of Form F-1 (File No. 333-203477) filed with the Securities and Exchange Commission on April 17, 2015)                                 |                  |
| 4.7                   | English Translation of Amended and Restated Shareholders' Voting Rights Proxy Agreement for Shanghai Zunyi Business Consulting Ltd., dated as of July 25, 2019, among Mr. Vincent Wenbin Qiu, Mr. Michael Qingyu Zhang, Shanghai Baozun E-commerce Limited and Shanghai Zunyi Business Consulting Ltd. (incorporated by reference to Exhibit 4.7 of Form 20-F (File No. 001-37385) filed with the Securities and Exchange Commission on April 28, 2020) |                  |
| 4.8                   | English Translation of Amended and Restated Equity Pledge Agreement for Shanghai Zunyi Business Consulting Ltd., dated as of August 27, 2019, among Mr. Vincent Wenbin Qiu, Shanghai Baozun E-commerce Limited and Shanghai Zunyi Business Consulting Ltd. (incorporated by reference to Exhibit 4.8 of Form 20-F (File No. 001-37385) filed with the Securities and Exchange Commission on April 28, 2020)   |                  |



| Exhibit Number | Description of Documents  | Reference |
|----------------|---|-----------|
| 4.9            | English Translation of Amended and Restated Equity Pledge Agreement for Shanghai Zunyi Business Consulting Ltd., dated as of August 27, 2019, among Mr. Michael Qingyu Zhang, Shanghai Baozun E-commerce Limited and Shanghai Zunyi Business Consulting Ltd. (incorporated by reference to Exhibit 4.9 of Form 20-F (File No. 001-37385) filed with the Securities and Exchange Commission on April 28, 2020) |           |
| 4.10           | Summary English Translation of Asset Transfer Contract, dated as of April 7, 2017, by and between Baotong E-Logistics Technology (Suzhou) Limited and MCL Technology (China) Co., Ltd. (incorporated by reference to Exhibit 4.10 of Form 20-F (File No. 001-37385) filed with the Securities and Exchange Commission on April 12, 2017)  |           |
| 4.11           | ADS Lending Agreement, dated as of April 4, 2019, among the Registrant and each of Credit Suisse International and Deutsche Bank AG, London Branch (incorporated by reference to Exhibit 99.1 on Form 6-K filed with the Securities and Exchange Commission on April 5, 2019.)  |           |
| 4.12           | Indenture, dated as of April 10, 2019, between the Registrant and Citicorp International Limited. (incorporated by reference to Exhibit 4.12 of Form 20-F (File No. 001-37385) filed with the Securities and Exchange Commission on April 28, 2020)   |           |
| 4.13           | Form of 1.625% Convertible Senior Notes due 2024 (included in Exhibit 4.12)   |           |
| 8.1*           | List of Significant Subsidiaries and Consolidated Affiliated Entity   |           |
| 12.1*          | CEO Certification Pursuant to Section 302 of the Sarbanes-Oxley Act of 2002   |           |
| 12.2*          | CFO Certification Pursuant to Section 302 of the Sarbanes-Oxley Act of 2002   |           |
| 13.1**         | CEO Certification Pursuant to Section 906 of the Sarbanes-Oxley Act of 2002   |           |
| 13.2**         | CFO Certification Pursuant to Section 906 of the Sarbanes-Oxley Act of 2002   |           |
| 15.1*          | Consent of Independent Registered Public Accounting Firm  |           |
| 15.2*          | Consent of Han Kun Law Offices  |           |
| 101.INS*       | XBRL Instance Document  |           |
| 101.SCH*       | XBRL Taxonomy Extension Schema Document   |           |





| <b>Exhibit<br/>Number</b> | <b>Description of Documents</b>   | <b>Reference</b> |
|---------------------------|---|------------------|
| 101.CAL*                  | XBRL Taxonomy Extension Calculation Linkbase Document                       |                  |
| 101.DEF*                  | XBRL Taxonomy Extension Definition  |                  |
| 101.LAB*                  | XBRL Taxonomy Extension Label Linkbase Document                             |                  |
| 101.PRE*                  | XBRL Taxonomy Presentation Linkbase Document                                |                  |
| 104*                      | Cover Page Interactive Data File (embedded within the Inline XBRL document) |                  |

\* Filed herewith

\*\* Furnished herewith