Corporate Structure

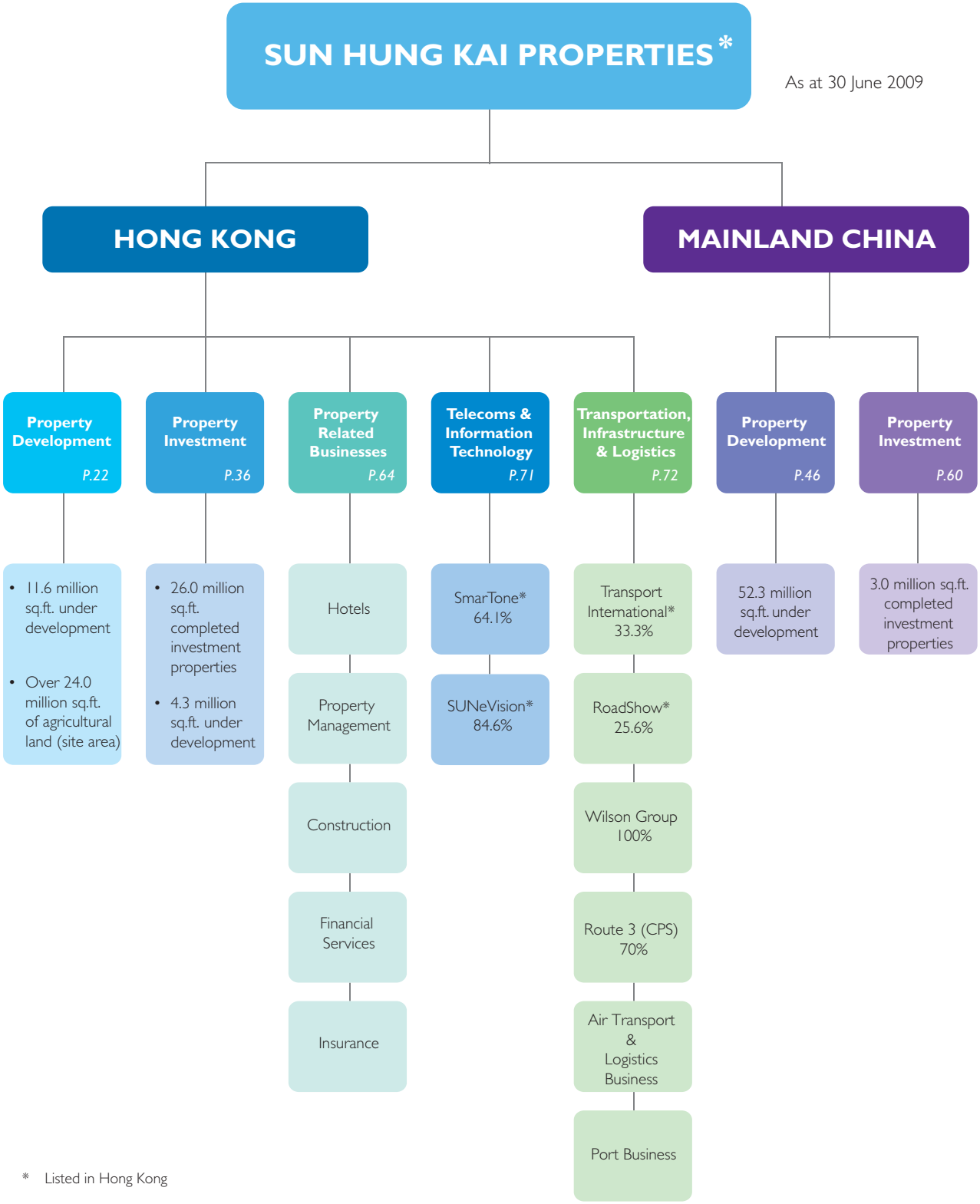

* Listed in Hong Kong